

REFLECTED CEILING PLAN



10101 Reunion Place
Suite 200
San Antonio, TX 78216
P. 210. 886. 0644
waltonsignage.com
© 2020 WALTON. ALL RIGHTS RESERVED

Client: OLD NAVY #925
Address (1): _____
Address (2): 100 CHARLTON RD.
City/State: STURBRIDGE, MA 01566
Sales: HOUSE Designer: WH
Date: 4/21/2022 PM MS

This is an original drawing created by Walton. It is submitted for your personal use, however, it shall at all times remain the property of Walton. It may be used in connection with the project being planned for you by Walton, but not otherwise. You are not authorized to show these drawings to anyone outside your organization, nor is it to be reproduced, used, copied or exhibited in any fashion.

Revision:

- R1) 6/1/22 add pylon panels - WH
- R2) 7/18/22 add pylon panel specs - WH
- R3) 7/21/22 edit ch ltr size - WH
- R4) 7/22/22 edit ch ltr to non-illum. - WH
- R5) 8/5/22 fill in facade color, blue - WH

Signs will be manufactured with 120 or 277 Volts A/C. All Primary electrical service to the sign, and final connection thereof, is the responsibility of the buyer. All work is to be done in accordance with the purchase agreement attached hereto. In case of variance between the specifications of the purchase agreement and this drawing, the drawing shall prevail.

This sign is intended to be installed in accordance with the requirements of Article 600 of the National Electrical Code and/or other applicable local codes. This includes proper grounding and bonding of the sign.

PAGE SIZE: 11" x 17"

Approvals:

Sales:	Date:
P.M.:	Date:
Design:	Date:
Client:	Date:

CID326209

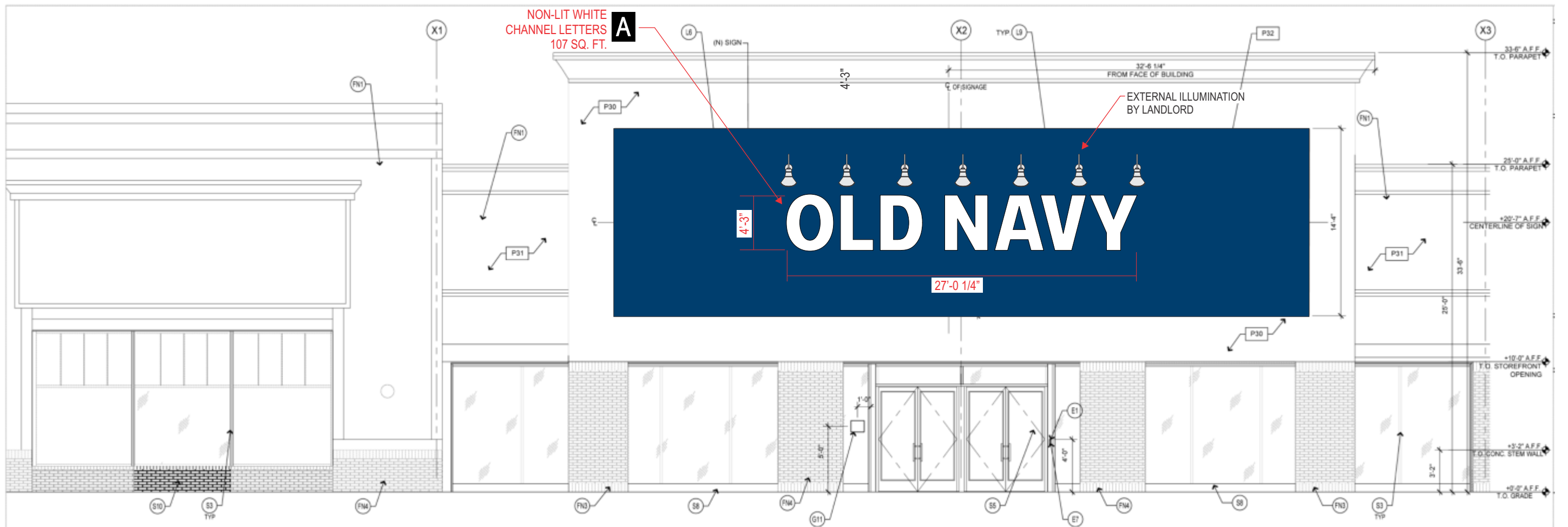

ENLARGED STOREFRONT ELEVATION

NOTE: EXTERNAL ILLUMINATION TO BE COMPLETED BY OLD NAVY GC AND NOT LANDLORD

SCALE 1/8" = 1'-0" 2

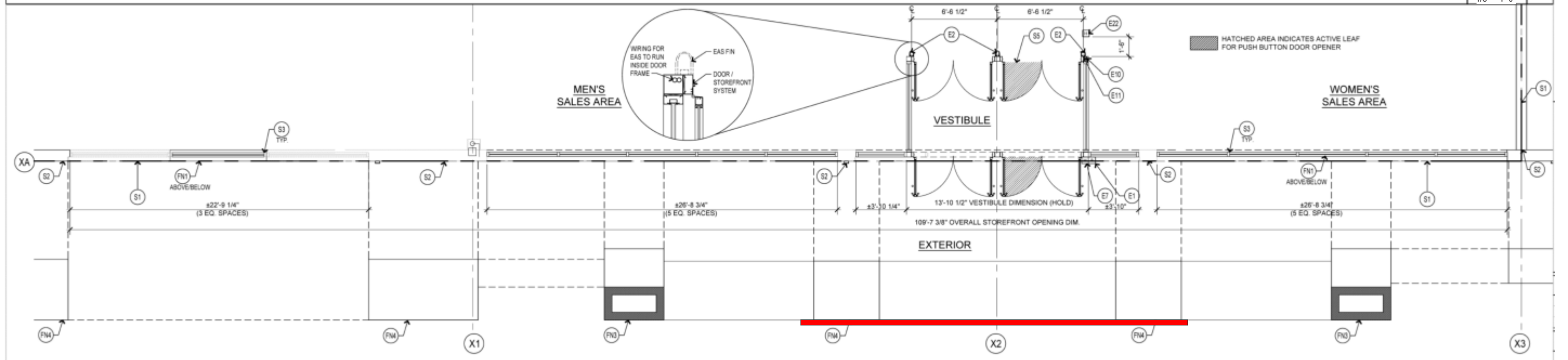

ENLARGED STOREFRONT PLAN

NOTE: EXTERNAL ILLUMINATION TO BE COMPLETED BY OLD NAVY GC AND NOT LANDLORD

SCALE 1/8" = 1'-0" 1



Client: OLD NAVY #925
 Address (1):
 Address (2): 100 CHARLTON RD.
 City/State: STURBRIDGE, MA 01566
 Sales: HOUSE Designer: WH
 Date: 4/21/2022 PM MS

This is an original drawing created by Walton. It is submitted for your personal use, however, it shall at all times remain the property of Walton. It may be used in connection with the project being planned for you by Walton, but not otherwise. You are not authorized to show these drawings to anyone outside your organization, nor is it to be reproduced, used, copied or exhibited in any fashion.

Revision:
 R1) 6/1/22 add pylon panels - WH
 R2) 7/18/22 add pylon panel specs - WH
 R3) 7/21/22 edit ch ltr size - WH
 R4) 7/22/22 edit ch ltr to non-illum. - WH
 R5) 8/5/22 fill in facade color, blue - WH

Signs will be manufactured with 120 or 277 Volts A/C. All Primary electrical service to the sign, and final connection thereof, is the responsibility of the buyer. All work is to be done in accordance with the purchase agreement attached hereto. In case of variance between the specifications of the purchase agreement and this drawing, the drawing shall prevail.

This sign is intended to be installed in accordance with the requirements of Article 600 of the National Electrical Code and/or other applicable local codes. This includes proper grounding and bonding of the sign.
 PAGE SIZE: 11" x 17"

Approvals:
 Sales: _____ Date: _____
 P.M.: _____ Date: _____
 Design: _____ Date: _____
 Client: _____ Date: _____

CID326209
 Sheet: 3 of 6

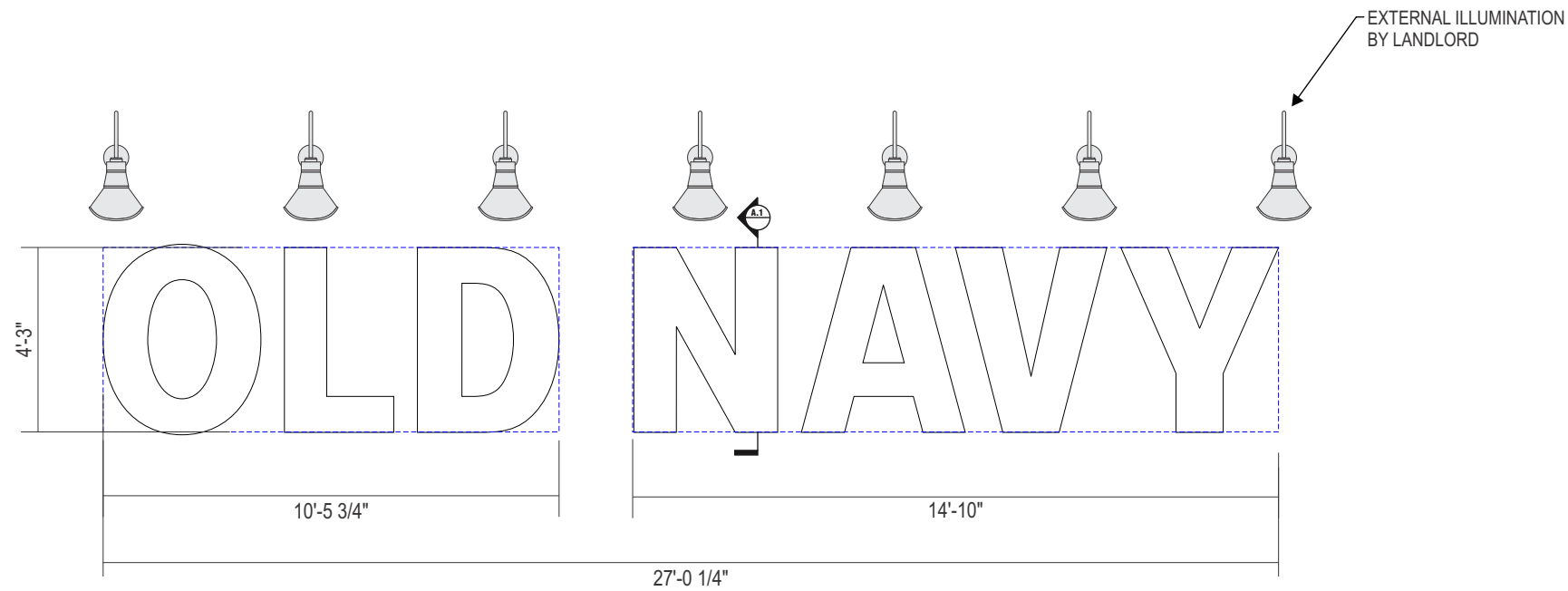

A CUSTOM FABRICATED "OLD NAVY" NON-LIT WHITE CHANNEL LETTERS
 Scale: 1/4" = 1'-0"

QTY. (1) REQ'D

SIGN AREA	107 SQ. FT.
FACE COLOR	WHITE
TRIMCAP COLOR	WHITE
RETURN COLOR	SATIN WHITE

A.1 OLD NAVY

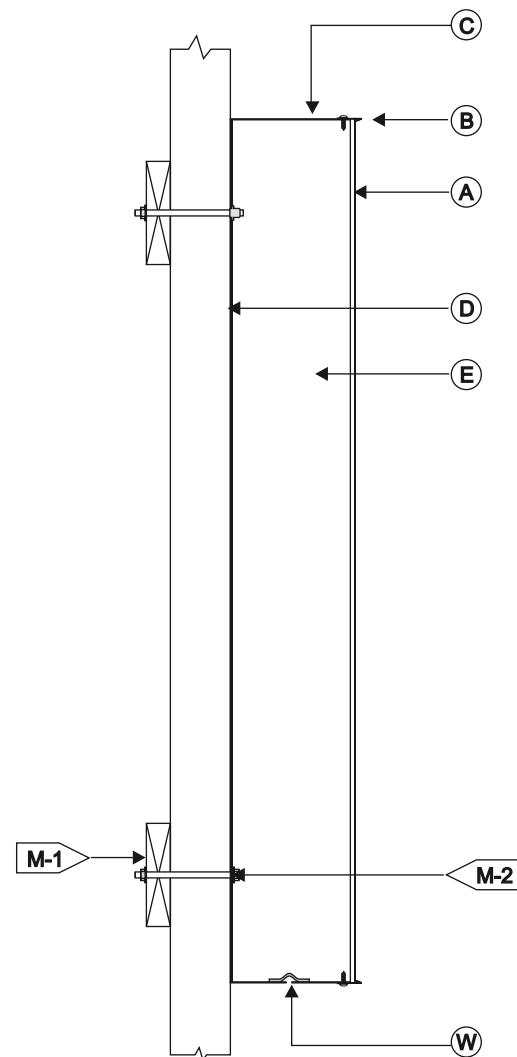

NON LIT CHANNEL LETTER / EXTERIOR INSTALL WHITE FACES

SCALE: N.T.S.

(A) FACE	
MATERIAL:	.187 WHITE POLYCARBONATE
(B) TRIMCAPS	
SIZE / FINISH	1" WHITE JEWELITE
(C) RETURNS	
DEPTH:	5"
MATERIAL:	ALUM. .063
COLOR:	PAINT SATIN WHITE
(D) BACKS:	
MATERIAL:	ALUM. .063
COLOR:	MILL FINISH
(E) INSIDE OF CAN	
COLOR:	WHITE

(M) MOUNTING	
M-1	SEE MOUNTING NOTE.
M-2	1/4" HOLES
(W) WEEP HOLES: 1/4" DIA. WITH COVER	

NOTES: SEAL ALL PENETRATIONS WATERTIGHT CONDITIONS

NOTES:
 1. ALL SEAMS PLACED AT TIP FOR MINIMUM VISIBILITY.
 2. LETTERS TO BE CONSTRUCTED TO PREVENT LIGHT LEAKS.
 3. WEEP HOLES ARE FOR EXTERIOR LOCATIONS ONLY

MOUNTING NOTE: INSTALLER IS REQUIRED TO VERIFY ACTUAL FIELD CONDITIONS & PROVIDE NECESSARY MOUNTING HARDWARE & METHOD OF ATTACHMENT TO ENSURE SAFE INSTALLATION.



B TENANT PANELS - QTY. (2) REQ'D
Scale: 1 1/2" = 1'-0"

- MANUFACTURE AND INSTALL (2) OLD NAVY PANELS FOR EXISTING D/F PYLON
- 1" DEEP FAB. ALUM. PANELS P.T.M.PMS 2955c (SATIN FINISH)
- 1/4" THK. FLAT CUT CLEAR ACRYLIC LETTERS PTD. SATIN WHITE
- STUD MOUNT AND/OR ADHERE TO PANELS
- ATTACH TO PYLON PER REQUIRED FASTENERS

LOCATION: (STREET)

PYLON SIGN BY LL

OLD NAVY LETTERS TO BE AS BIG AS POSSIBLE TO FIT IN PANEL

LOGO PANEL: ONE PANEL EACH SIDE OF PYLON SIGN. COORDINATE AND VERIFY WITH TENANT COORDINATE BEFORE INSTALLATION

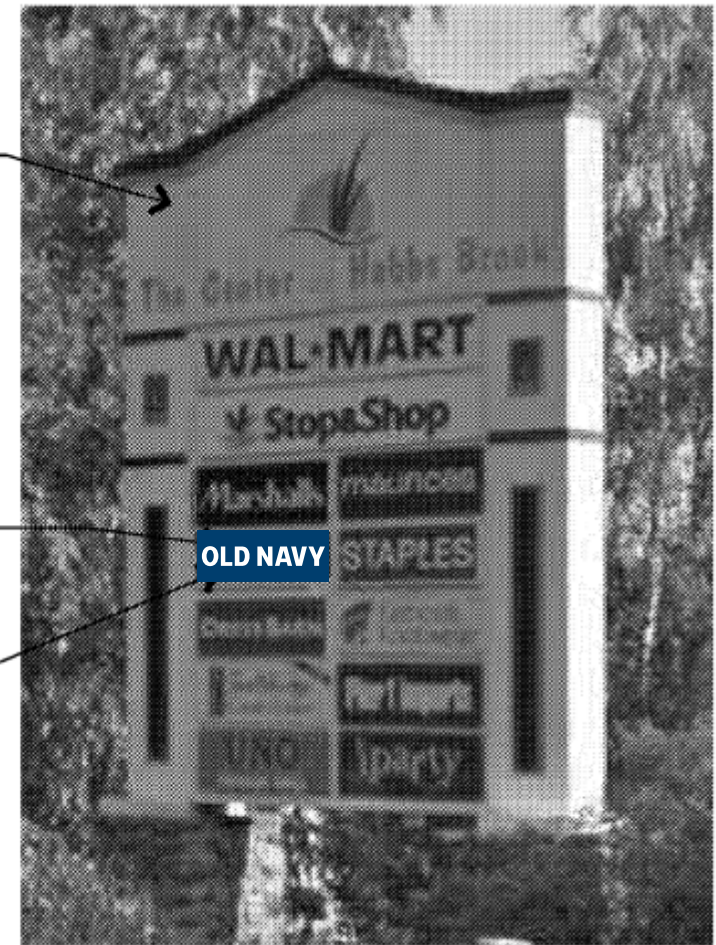

10101 Reunion Place
Suite 200
San Antonio, TX 78216
P. 210. 886. 0644
waltonsignage.com
© 2020 WALTON. ALL RIGHTS RESERVED

Client: OLD NAVY #925
Address (1): _____
Address (2): 100 CHARLTON RD.
City/State: STURBRIDGE, MA 01566
Sales: HOUSE Designer: WH
Date: 4/21/2022 PM MS

This is an original drawing created by Walton. It is submitted for your personal use, however, it shall at all times remain the property of Walton. It may be used in connection with the project being planned for you by Walton, but not otherwise. You are not authorized to show these drawings to anyone outside your organization, nor is it to be reproduced, used, copied or exhibited in any fashion.

Revision:

- R1) 6/1/22 add pylon panels - WH
- R2) 7/18/22 add pylon panel specs - WH
- R3) 7/21/22 edit ch ltr size - WH
- R4) 7/22/22 edit ch ltr to non-illum. - WH
- R5) 8/5/22 fill in facade color, blue - WH

Signs will be manufactured with 120 or 277 Volts A/C. All Primary electrical service to the sign, and final connection thereof, is the responsibility of the buyer. All work is to be done in accordance with the purchase agreement attached hereto. In case of variance between the specifications of the purchase agreement and this drawing, the drawing shall prevail.

This sign is intended to be installed in accordance with the requirements of Article 600 of the National Electrical Code and/or other applicable local codes. This includes proper grounding and bonding of the sign.

PAGE SIZE: 11" x 17"

Approvals:

Sales:	Date:
P.M.:	Date:
Design:	Date:
Client:	Date:

CID326209