

Burger King - Sturbridge MA

Store No. 2612
374 Main Street
Sturbridge MA 01540

ARCHITECT'S JOB NUMBER: 19-0497
ISSUE DATE: 09/13/2021

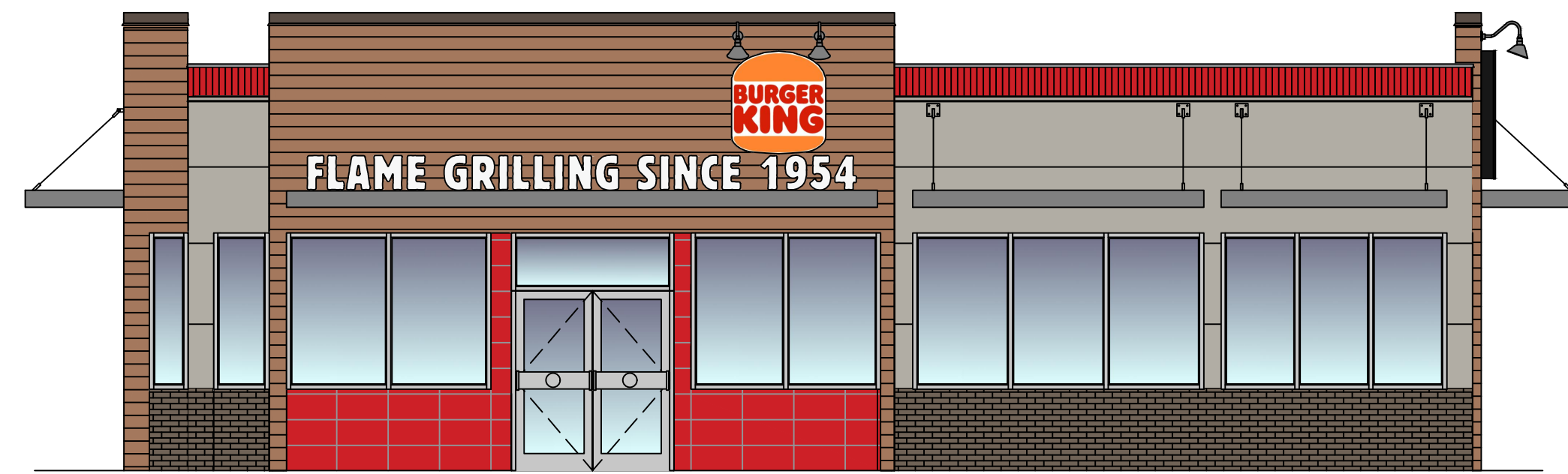

Drawing Index

G-001	Cover Sheet
D-101	Existing Floor Plan
D-201	Existing Exterior Elevations
D-202	Existing Exterior Elevations
A-101	Concept Floor Plan
A-201	Concept Exterior Elevations
A-202	Concept Exterior Elevations

Issued:	Date:
A ISSUED FOR ELEVATION REVIEW	04/21/21
B ISSUED FOR DESIGN REVIEW	05/07/21
C ISSUED FOR DESIGN REVIEW	05/25/21
D ISSUED FOR DESIGN REVIEW	07/27/21
E ISSUE FOR CITY REVIEW	09/13/21
Revisions:	Date:
1	
2	
3	
4	
5	
6	
7	
8	
9	

Seal	Seal
PROJECT ARCHITECT/ENGINEER	DATE
PROJECT LEAD	DATE
PROJECT DESIGNER	DATE

Copyright © 2020
APD Engineering & Architecture, PLLC
Drawing Alteration
It is a violation of law for any person, unless acting under the direction of a licensed Architect, Professional Engineer, Landscape Architect, or Land Surveyor to alter any item on this document in any way. Any licensee who alters this document is required by law to affix his or her seal and to add the notation "Altered By" followed by his or her signature and the specific description of the alteration or revision.
[DO NOT SCALE PLANS]
Copying, Printing, Software and other processes required to produce these prints can stretch or shrink the actual paper or layout. Therefore, scaling of this drawing may be inaccurate. Contact APD E&A with any need for additional dimensions or clarifications.



Burger King Inc.
Store #2612
374 Main Street
Sturbridge, MA 01540
Worcester County
Project Name & Location:

Cover Sheet

Drawing Name:	Project No.
Date: 03/09/21	19-0497
Type: BK-22	
Drawn By: NGS	G-001
Scale: As Noted	Drawing No.

PROJECT INFORMATION

APPLICABLE CODES

BUILDING CODE:	MA STATE BUILDING CODE, 9TH ED, IBC 2015
PLUMBING CODE:	248 CMR 10.00: UNIFORM STATE PLUMBING CODE
MECHANICAL CODE:	MECHANICAL CODE 2015 OF MASSACHUSETTS
ELECTRICAL CODE:	527 CMR 12.00: MA ELECTRICAL CODE
ENERGY CODE:	ENERGY CONSERVATION CODE 2018 OF MASSACHUSETTS
FIRE CODE:	527 CMR 1.00: MA COMPREHENSIVE FIRE SAFETY CODE
ACCESSIBILITY CODE:	521 CMR - 2006 EDITION - ACCESSIBILITY

OCCUPANCY/ GROUP	INTERIOR WALL AND CEILING FINISH REQUIREMENTS BY OCCUPANCY (TABLE 803.1.1)			
	SPRINKLERED		NONSPRINKLERED	
	INTERIOR WALL FINISH	CEILING FINISH	INTERIOR WALL FINISH	CEILING FINISH
A-2	B	B	C	A
B	B	B	C	A
S	C	C	C	B

NUMBER OF EXITS (1006): TWO EXITS DOORWAYS (1007.1.1)
COMMON PATH OF EGRESS TRAVEL (TABLE 1006.2.1): ACCESSIBLE MEANS OF EGRESS (1009): DOOR WIDTH (1010): MINIMUM: 32" MAXIMUM: 36"
PANIC HARDWARE (1010.1.10): EXIT SIGNS (1013): HANDRAILS (1014): GUARDS (1015): MAXIMUM TRAVEL DISTANCE TO AN EXIT (TABLE 1017.2): MINIMUM CORRIDOR WIDTH (1020.2): (REQUIRED) 2 (PROVIDED) 4 TWO EXITS NOT LESS THAN 1/2 OF OVERALL DIAGONAL DIMENSION OF THE AREA TO BE SERVED 75' ASSEMBLY (A-2) (REQUIRED) YES (PROVIDED) YES 34" H. MIN., 38" H. MAX. 42" H. IF ADJACENT GRADE IS GREATER THAN 30" (REQUIRED) 75' (PROVIDED) 48' 44"

PLUMBING FIXTURE REQUIREMENTS:

OCCUPANCY/ GROUP	MINIMUM NO. OF REQUIRED PLUMBING FIXTURES (IBCPC TABLE 403.1)						
	WATER CLOSETS (URINALS)		LAVATORIES		BATHS/ SHOWERS	DRINKING FOUNTAINS	OTHER
	MALE	FEMALE	MALE	FEMALE			
ASSEMBLY (REQUIRED)	1 PER 75	1 PER 75	1 PER 200		--	1 PER 500	1 SERVICE SINK
ASSEMBLY (PROVIDED)	1	1	1	1	--	-	1 SERVICE SINK

OCCUPANCY LOADS (1004.0 TABLE 1004.1.2)

OCCUPANCY USE	SQUARE FEET/ OCCUPANT	TOTAL SQUARE FOOTAGE	OCCUPANTS
ASSEMBLY (SEATED)	FIXED	1,093 SQ. FT.	0
ASSEMBLY (STANDING)	15 NET	201 SQ. FT.	13
KITCHEN	200 GROSS	749 SQ. FT.	4
BUSINESS	100 GROSS	387 SQ. FT.	2
STORAGE / STOCK	300 GROSS	341 SQ. FT.	2
TOTAL OCCUPANT LOAD			21

BUILDING INFORMATION

GROSS BUILDING AREA (EXISTING):	3,224 SF
OCCUPANCY:	A-2
TYPE OF CONSTRUCTION:	VB (NON-SPRINKLERED)

NOTES

THESE DOCUMENTS ARE FOR THE SOLE PURPOSE OF INITIAL BUILDING PERMIT SUBMITTAL ONLY. ANY COMMENTS, REVISIONS OR CORRECTIONS BASED ON BUILDING DEPARTMENT REVIEW AND/OR BUILDING CODE INTERPRETATION ITEMS ARE THE SOLE RESPONSIBILITY OF THE OWNER AND REGIONAL ARCHITECT WILL NOT BE HELD LIABLE FOR ANY CHANGE ORDERS RESULTING FROM THESE ITEMS. FINAL BID PRICES SHOULD NOT BE SUBMITTED UNTIL THE BUILDING PERMIT HAS BEEN ISSUED.

LOCATION MAP

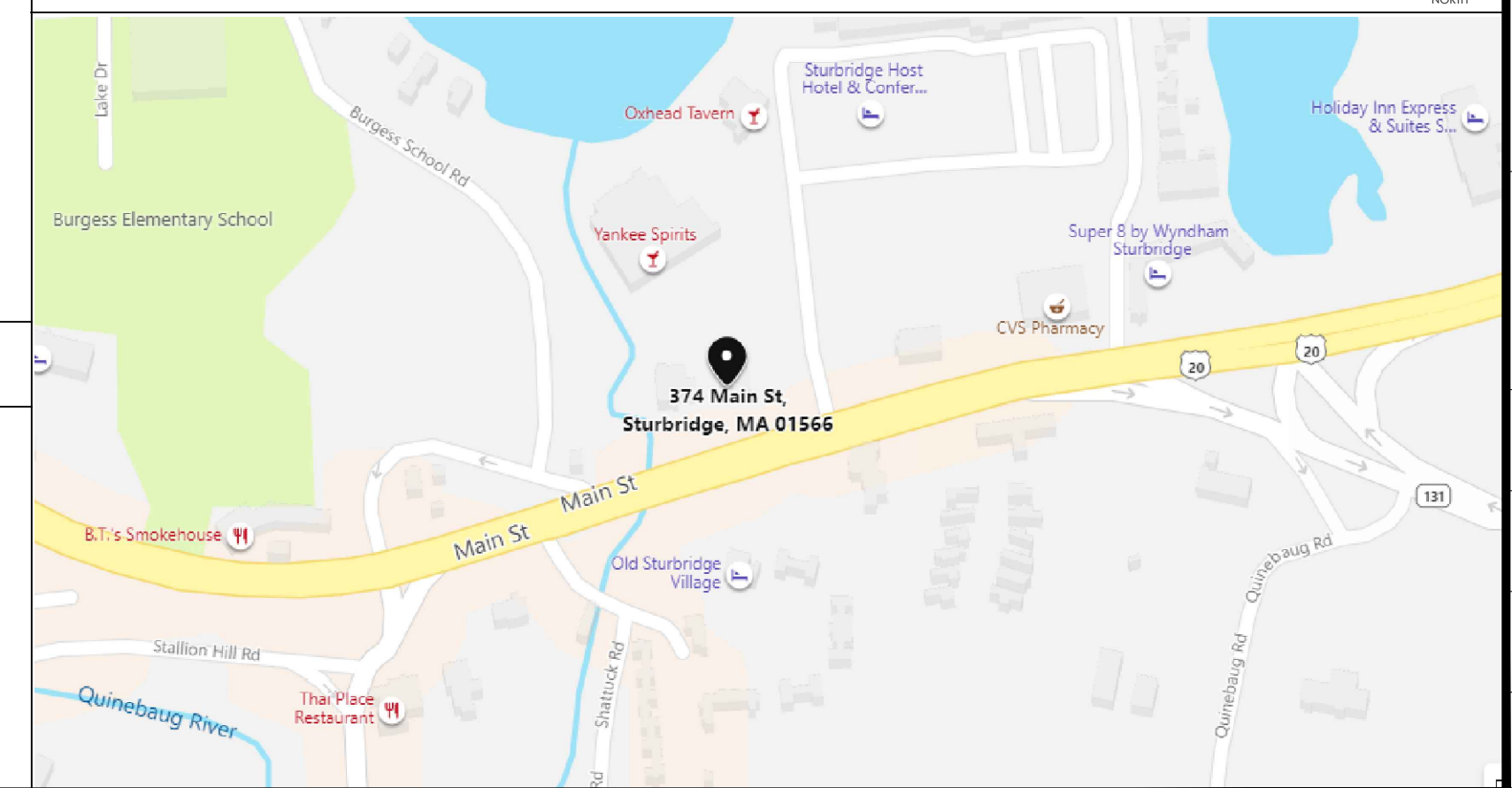

JSC MANAGEMENT CONTACTS:

JSC Management
James Cammilleri, Franchisee
james.cammilleri@jscmg.com
585.755.3950

ARCHITECT OF RECORD:

APD Engineering & Architecture, PLLC
Daniel Sargent, AIA, NCARB
615 Fishers Run
Victor, NY 14564
585.742.2222
dsargent@apd.com

STRUCTURAL ENGINEER OF RECORD:

APD Engineering & Architecture, PLLC
Brent Powell, PE, LEED AP
615 Fishers Run
Victor, NY 14564
585.742.0207
bpowell@apd.com

DEMOLITION NOTES

- ① SEE D1.2 FOR RESTROOM DEMOLITION AND ADDITIONAL INFORMATION
- ② REMOVE INTERIOR DINING ROOM PARTITIONS AND FINISHES. SEE INTERIOR FLOOR PLANS FOR ADDITIONAL DETAIL.
- ③ REMOVE EXISTING STOREFRONT. PREP AREA FOR NEW STOREFRONT GLAZING.

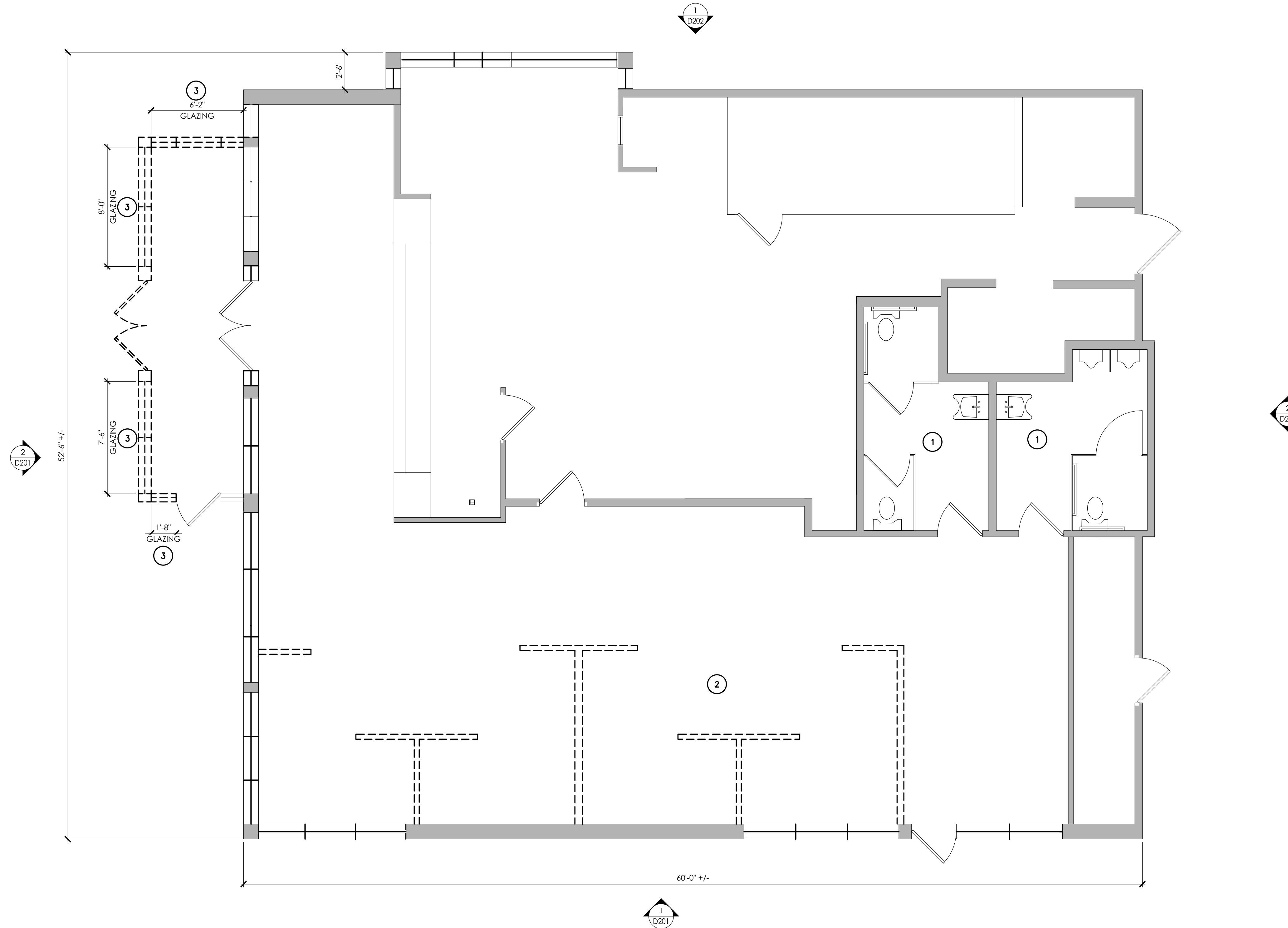

① Demolition Plan
SCALE: 1/4" = 1'-0"
NORTH

Issued:	Date:
A	ISSUED FOR ELEVATION REVIEW 04/21/21
B	ISSUED FOR DESIGN REVIEW 05/07/21
C	ISSUED FOR DESIGN REVIEW 05/25/21
D	
E	

Revisions:	Date:
1	
2	
3	
4	
5	
6	
7	
8	
9	

Seal	Seal
PROJECT ARCHITECT/ENGINEER	DATE
PROJECT LEAD	DATE
PROJECT DESIGNER	DATE

Copyright ©2020
APD Engineering & Architecture, PLLC
Drawing Alteration
It is a violation of law for any person, unless acting under the direction of licensed Architect, Professional Engineer, Landscape Architect, or Land Surveyor to alter any item on this document in any way. Any licensee who alters this document is required by law to affix his or her seal and to add the notation "Altered By" followed by his or her signature and the specific description of the alteration or revision.

DO NOT SCALE PLANS
Copying, Printing, Software and other processes required to produce these prints can stretch or shrink the actual paper or layout. Therefore, scaling of this drawing may be inaccurate. Contact APD E&A with any need for additional dimensions or clarifications.



Burger King Inc.
Store #2612
374 MAIN STREET
STURBRIDGE, MA 01540
Worcester, County
Project Name & Location:

Demolition Floor Plan	
Drawing Name:	
Date: 03/09/21	Project No. 19-0497
Type: BK-22	
Drawn By: NGS	D-101
Scale: As Noted	Drawing No.



4 Existing Front Elevation
SCALE: N.T.S.

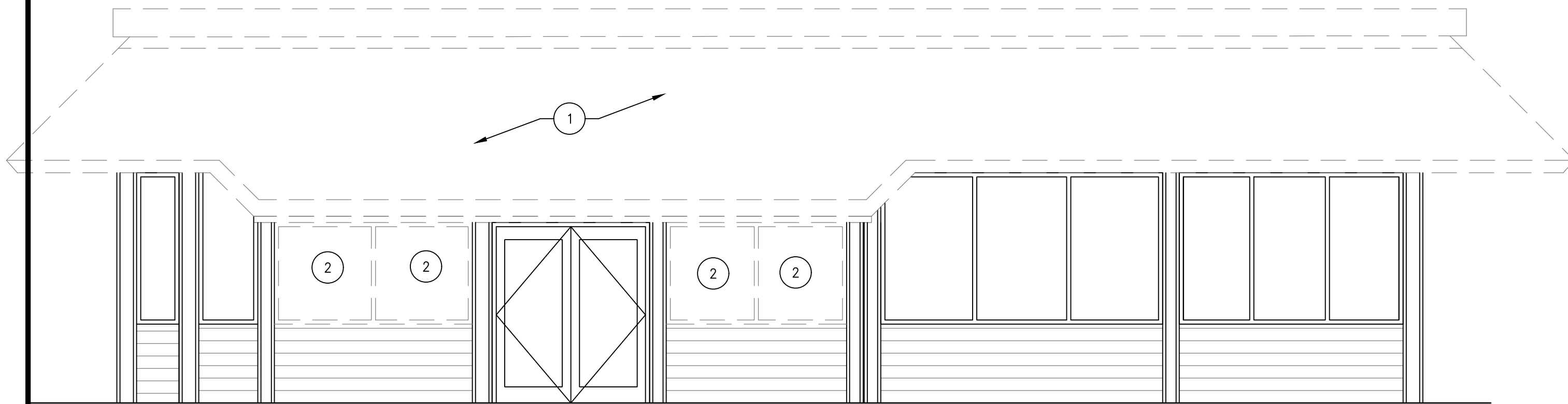

3 Existing Front Elevation
SCALE: 1/4" = 1'-0"



2 Existing Side Elevation
SCALE: N.T.S.

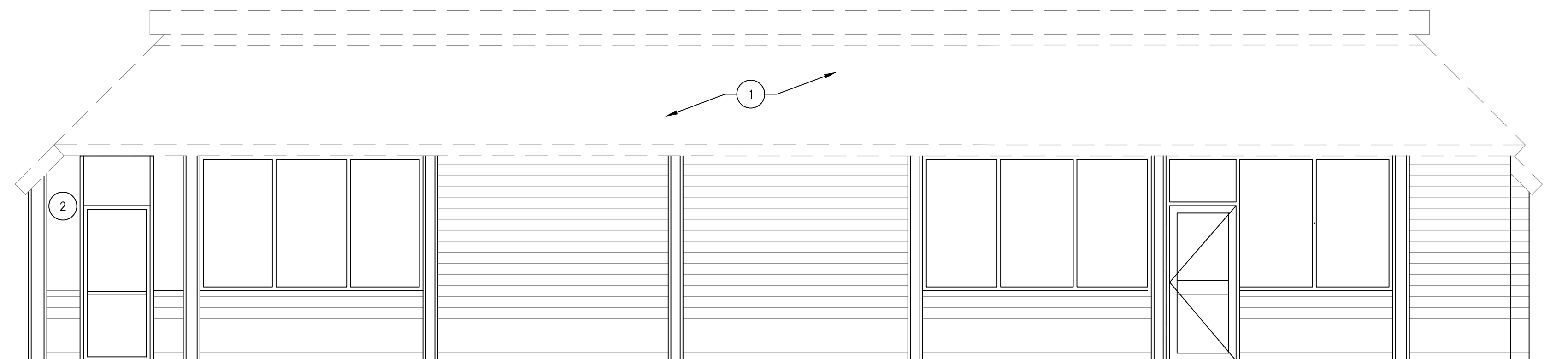

1 Existing Side Elevation
SCALE: 1/4" = 1'-0"

DEMOLITION NOTES

- ① REMOVE PORTION OF EXISTING MANSARD ROOF FRAMING, ASPHALT SHINGLE ROOFING & LIGHT BAND – SEE EXTERIOR ELEVATIONS
- ② REMOVE EXISTING STOREFRONT. PREP AREA FOR NEW STOREFRONT GLAZING.

Issued:	Date:
A ISSUED FOR ELEVATION REVIEW	04/21/21
B ISSUED FOR DESIGN REVIEW	05/07/21
C ISSUED FOR DESIGN REVIEW	05/25/21
D	
E	
Revisions:	Date:
1	
2	
3	
4	
5	
6	
7	
8	
9	

Copyright © 2020
APD Engineering & Architecture, PLLC
All rights reserved.
Drawing Alteration
It is a violation of law for any person, unless acting under the direction of licensed Architect, Professional Engineer, Landscape Architect, or Land Surveyor to alter any item on this document in any way. Any licensee who alters this document is required by law to affix his or her seal and to add the notation "Altered By" followed by his or her signature and the specific description of the alteration or revision.
[DO NOT SCALE PLANS]
Copying, Printing, Software and other processes required to produce these prints can stretch or shrink the actual paper or layout. Therefore, scaling of this drawing may be inaccurate. Contact APD E&A with any need for additional dimensions or clarifications.



Burger King Inc.
Store #2612
374 MAIN STREET
STURBRIDGE, MA 01540
Worcester, County
Project Name & Location:

Exterior Elevation Demolition	
Drawing Name:	Project No.
Date: 03/09/21	19-0497
Type: BK-22	
Drawn By: NGS	D-201
Scale: As Noted	Drawing No.



4 Existing Rear Elevation
SCALE: N.T.S.

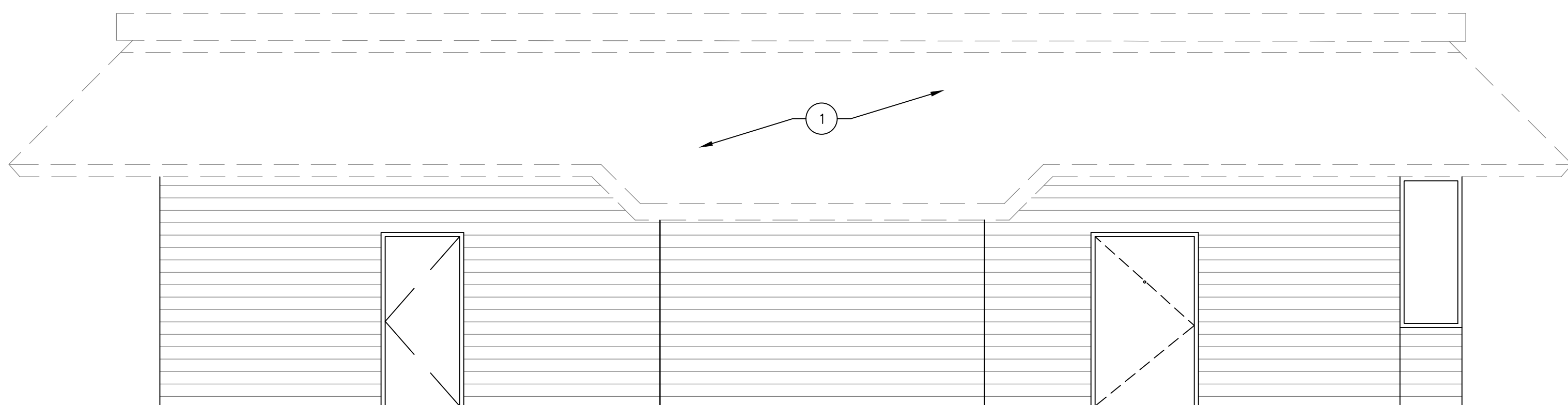

3 Existing Rear Elevation
SCALE: 1/4" = 1'-0"



2 Existing Drive-Thru Elevation
SCALE: N.T.S.

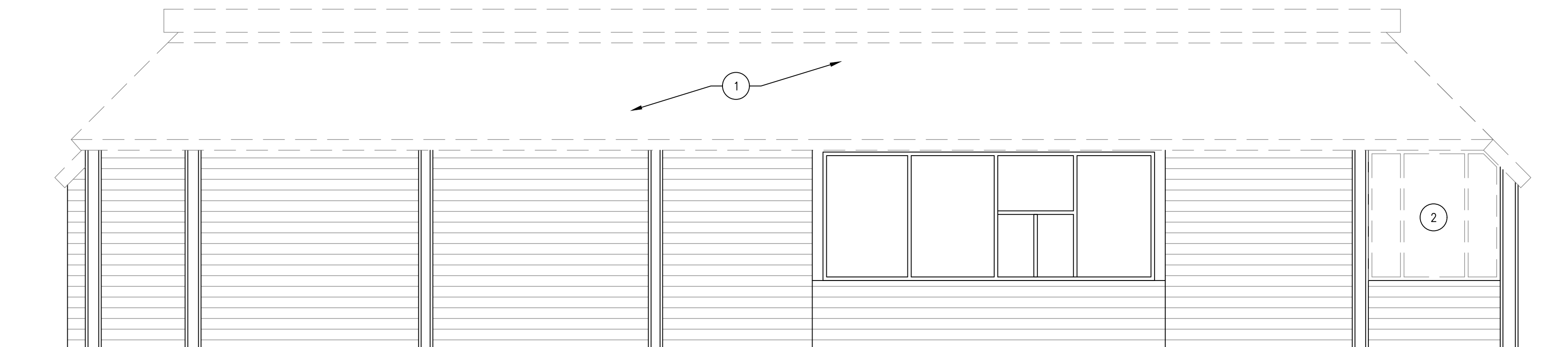

1 Existing Drive-Thru Elevation
SCALE: 1/4" = 1'-0"

DEMOLITION NOTES

- ① REMOVE PORTION OF EXISTING MANSARD ROOF FRAMING, STANDING SEAM METAL ROOFING & LIGHT BAND – SEE EXTERIOR ELEVATIONS
- ② REMOVE EXISTING STOREFRONT. PREP AREA FOR NEW STOREFRONT GLAZING.

Issued:	Date:
A ISSUED FOR ELEVATION REVIEW	04/21/21
B ISSUED FOR DESIGN REVIEW	05/07/21
C ISSUED FOR DESIGN REVIEW	05/25/21
D	
E	

Revisions:	Date:
1	
2	
3	
4	
5	
6	
7	
8	
9	

Seal	Seal
PROJECT ARCHITECT/ENGINEER	DATE
PROJECT LEAD	DATE
PROJECT DESIGNER	DATE

Copyright © 2020
APD Engineering & Architecture, PLLC
1000 Main Street
Sturbridge, MA 01564
508.346.2222

Drawing Alteration
It is a violation of law for any person, unless acting under the direction of a licensed Architect, Professional Engineer, Landscape Architect, or Land Surveyor to alter any item on this document in any way. Any licensee who alters this document is required by law to affix his or her seal and to add the notation "Altered By" followed by his or her signature and the specific description of the alteration or revision.

[DO NOT SCALE PLANS]
Copying, Printing, Software and other processes required to produce these prints can stretch or shrink the actual paper or layout. Therefore, scaling of this drawing may be inaccurate. Contact APD E&A with any need for additional dimensions or clarifications.



Burger King Inc.
Store #2612
374 MAIN STREET
STURBRIDGE, MA 01540
Worcester, County
Project Name & Location:

Exterior Elevation Demolition	
Drawing Name:	
Date: 03/09/21	Project No. 19-0497
Type: BK-22	
Drawn By: NGS	D-202
Scale: As Noted	Drawing No.

NEW CONSTRUCTION NOTES

- ① FOR INTERIOR WORK, SEE INTERIOR DECOR SUBMITTAL.
- ② SEE D1.2 FOR RESTROOM DEMOLITION AND ADDITIONAL INFORMATION

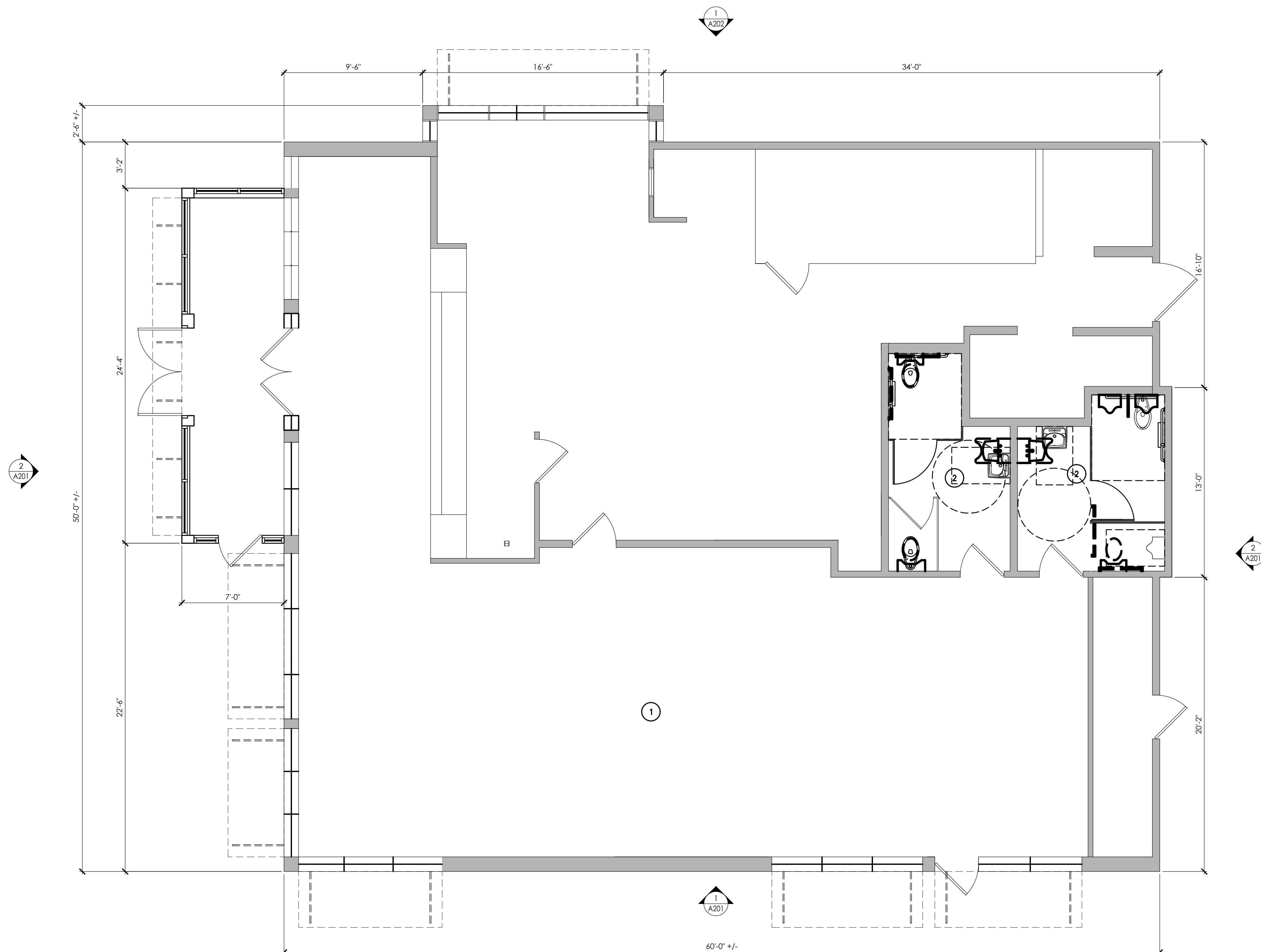

Issued:	Date:
A	ISSUED FOR ELEVATION REVIEW 04/21/21
B	ISSUED FOR DESIGN REVIEW 05/07/21
C	ISSUED FOR DESIGN REVIEW 05/25/21
D	ISSUED FOR DESIGN REVIEW 07/27/21
E	ISSUE FOR CITY REVIEW 09/13/21
Revisions:	Date:
1	
2	
3	
4	
5	
6	
7	
8	
9	

Seal	Seal
PROJECT ARCHITECT/ENGINEER	DATE
PROJECT LEAD	DATE
PROJECT DESIGNER	DATE

Copyright ©2020
 APD Engineering & Architecture, PLLC
 Drawing Alteration
 It is a violation of law for any person, unless acting under the direction of licensed Architect, Professional Engineer, Landscape Architect, or Land Surveyor to alter any item on this document in any way. Any licensee who alters this document is required by law to affix his or her seal and to add the notation "Altered By" followed by his or her signature and the specific description of the alteration or revision.

DO NOT SCALE PLANS
 Copying, Printing, Software and other processes required to produce these prints can stretch or shrink the actual paper or layout. Therefore, scaling of this drawing may be inaccurate. Contact APD E&A with any need for additional dimensions or clarifications.



Burger King Inc.
 Store #2612
 374 Main Street
 Sturbridge, MA 01540
 Worcester County
 Project Name & Location:

Proposed Floor Plan

Drawing Name:	Project No.
Date: 03/09/21	19-0497
Type: BK-22	
Drawn By: NGS	A-101
Scale: As Noted	Drawing No.

NOTE:
 REFER TO INTERIOR DECOR
 DRAWINGS FOR ALL PROPOSED
 INTERIOR WORK.

① Proposed Floor Plan
 SCALE: 1/4" = 1'-0"
 NORTH

PLOTTED: 9/13/2021 4:25 PM

1 Proposed Roof Plan
SCALE: 1/4" = 1'-0"
NORTH

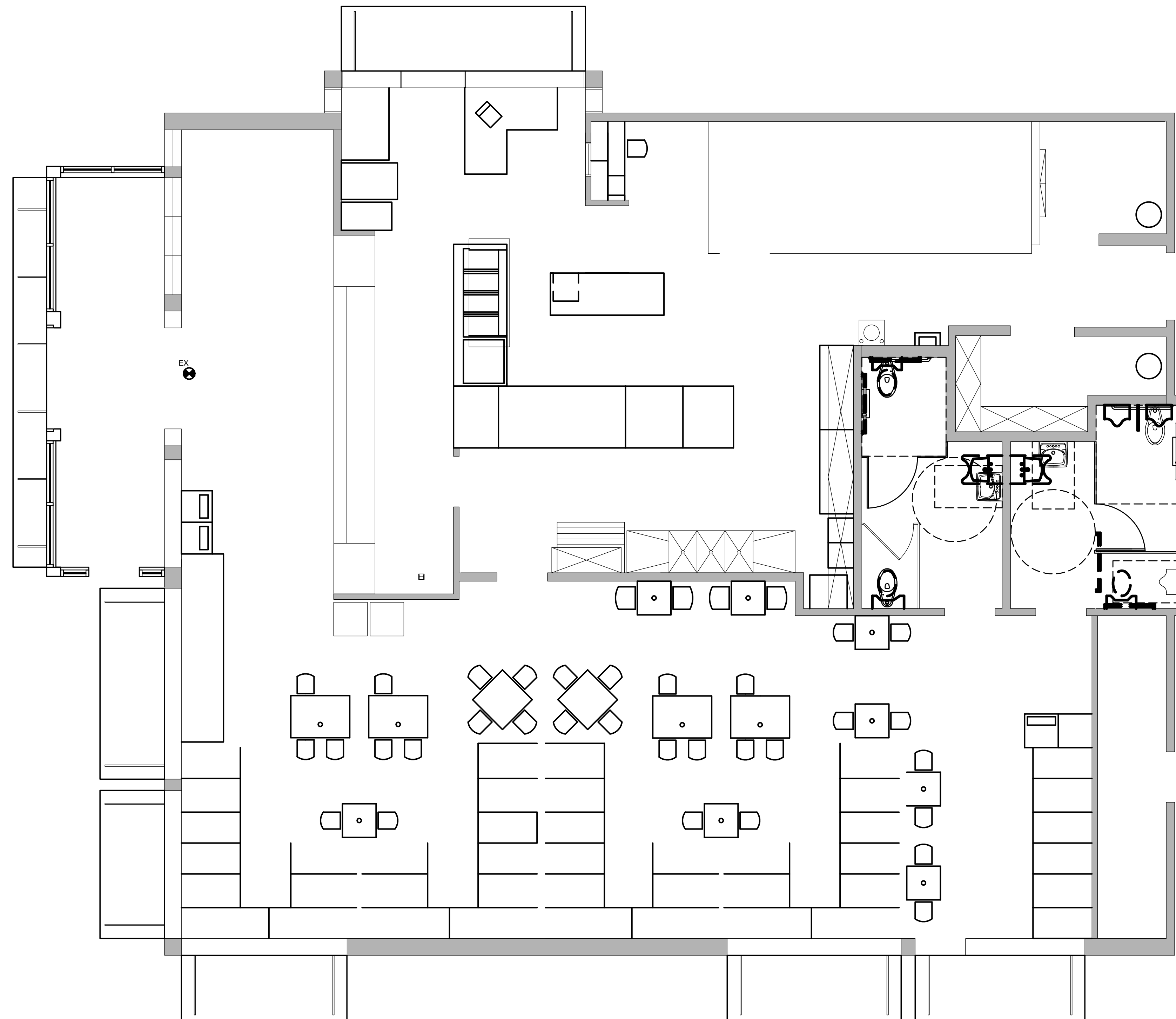

NEW CONSTRUCTION NOTES

- ① NEW BUILDING MOUNTED CANOPY. SEE BUILDING SECTIONS FOR MORE INFORMATION.
- ② NEW LED BAND PARAPET
- ③ NEW ARCHON NICHHA TOWER .
- ④ NEW RED TRELLIS MOUNTED ABOVE GLAZING
- ⑤ NEW BUILDING MOUNTED LOGO SIGNAGE.
- ⑥ NEW ROOF SCREEN PAINT TO MATCH SILVER METAL BAND.
- ⑦ EXISTING ROOFTOP EQUIPMENT TO REMAIN.
- ⑧ SILVER BAND OVER HANG SEE BUILDING SECTIONS FOR MORE INFORMATION.

Issued:	Date:
A	ISSUED FOR ELEVATION REVIEW 04/21/21
B	ISSUED FOR DESIGN REVIEW 05/07/21
C	ISSUED FOR DESIGN REVIEW 05/25/21
D	ISSUED FOR DESIGN REVIEW 07/27/21
E	ISSUE FOR CITY REVIEW 09/13/21
Revisions:	Date:
1	
2	
3	
4	
5	
6	
7	
8	
9	

Seal	Seal
PROJECT ARCHITECT/ENGINEER	DATE
PROJECT LEAD	DATE
PROJECT DESIGNER	DATE

Copyright © 2020
APD Engineering & Architecture, PLLC
Drawing Alteration
It is a violation of law for any person, unless acting under the direction of licensed Architect, Professional Engineer, Landscape Architect, or Land Surveyor to alter any item on this document in any way. Any licensee who alters this document is required by law to affix his or her seal and to add the notation "Altered By" followed by his or her signature and the specific description of the alteration or revision.

DO NOT SCALE PLANS
Copying, Printing, Software and other processes required to produce these prints can stretch or shrink the actual paper or layout. Therefore, scaling of this drawing may be inaccurate. Contact APD E&A with any need for additional dimensions or clarifications.



Burger King Inc.
Store #2612
374 Main Street
Sturbridge, MA 01540
Worcester County
Project Name & Location:

Proposed Roof Plan	
Drawing Name:	Project No.
Date: 03/09/21	19-0497
Type: BK-22	
Drawn By: NGS	A-102
Scale: As Noted	Drawing No.

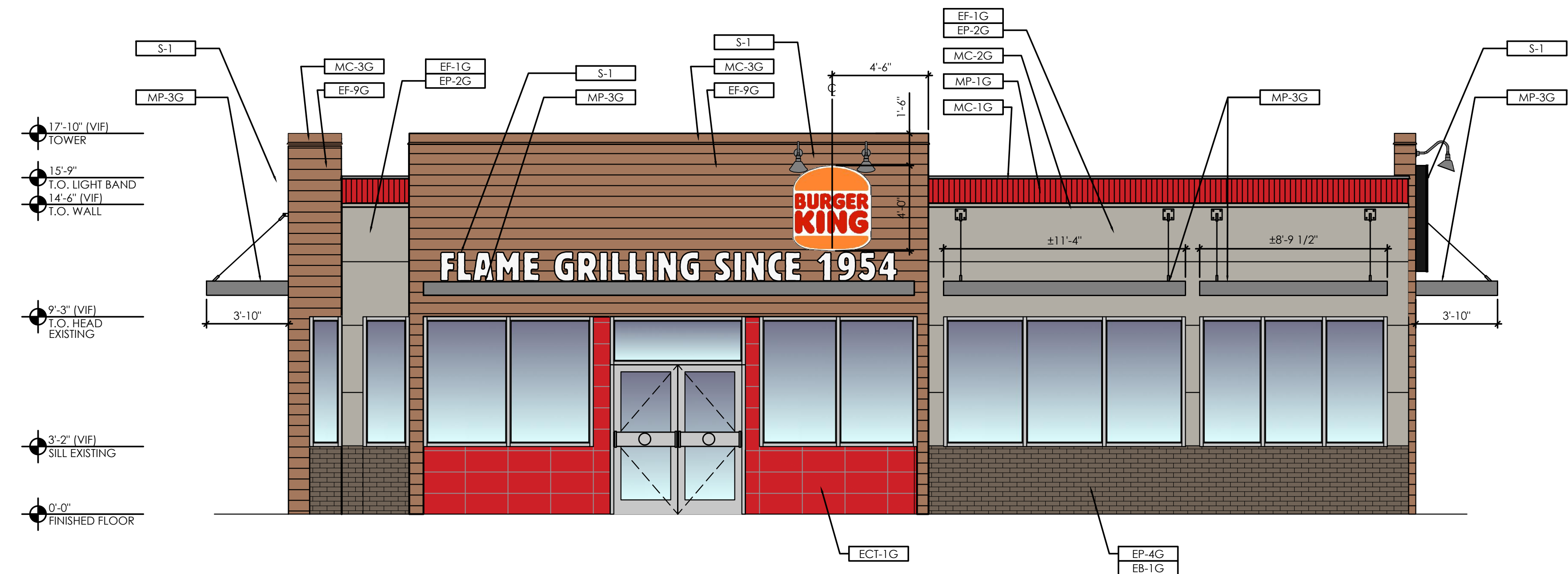

2 Front South Elevation
SCALE: 1/4" = 1'-0"

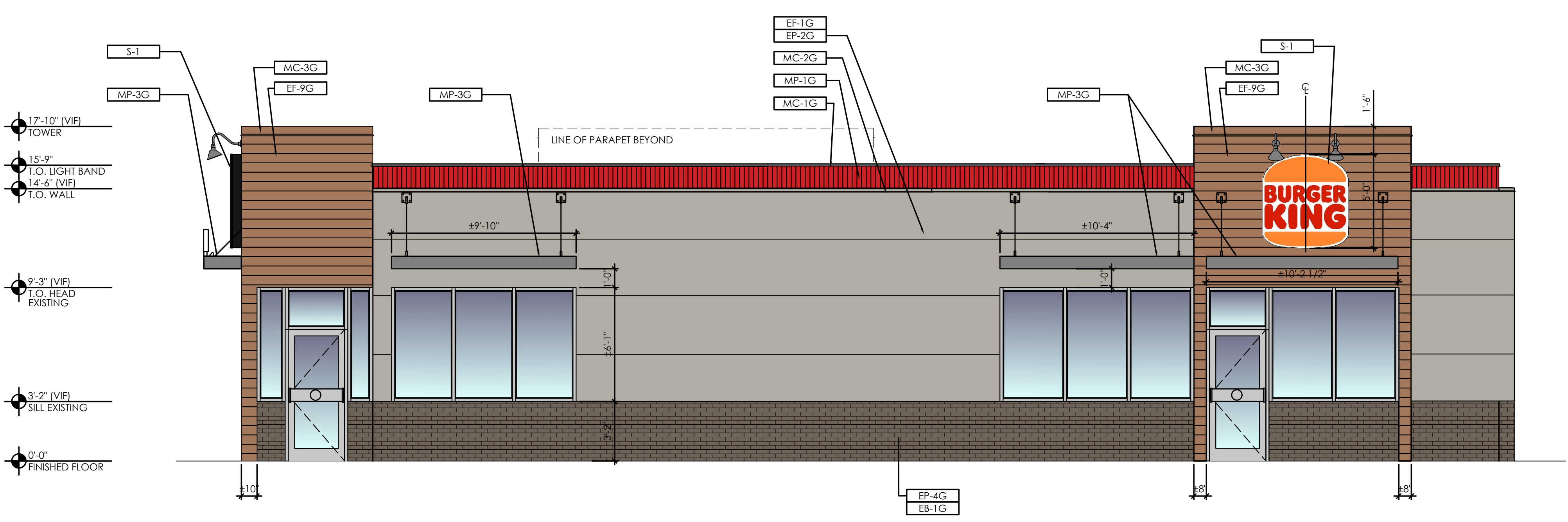

1 Side East Elevation
SCALE: 1/4" = 1'-0"

FINISH SCHEDULE:

- EB-1 --
- EB-1G NICHIIA BRICK PANEL, CANYON BRICK
- ECT-1G EXTERIOR CERAMIC TILE, RED NATURAL - Matt finish
- EF-1G NICHIIA FIBER CEMENT, TUFF BLOCK TAUPE TONE
- EF-9G NICHIIA FIBER CEMENT, VINTAGEWOOD EF762, "CEDAR"
- EP-2G EXTERIOR PAINT BY PPG, MONTEREY CLIFFS
- EP-4G EXTERIOR PAINT BY PPG, MONTEREY CLIFFS
- MC-1G METAL COPING, TOP OF LIGHT BAND, PERMASNAP PLUS
- MC-2G METAL COPING, BELOW LIGHT BAND, PERMASNAP PLUS
- MC-3G METAL COPING, TOP OF ARCHON, PERMASNAP PLUS
- MP-1G PARAPET LIGHT BAND - TO REMAIN POWERED OFF
- MP-3G METAL CANOPY, CLEAR ANODIZED

- NOTE 1) SEE COMPLETE BURGER KING 20/20 GARDEN GRILL EXTERIOR FINISH SCHEDULE AT DESIGNWITHBK.COM.FOR MORE INFORMATION.
- NOTE 2) EXTERIOR PAINTS OVER PRIMER. PPG 17-921 SEAL-GRIP PRIMER

Issued:	Date:
A ISSUED FOR ELEVATION REVIEW	04/21/21
B ISSUED FOR DESIGN REVIEW	05/07/21
C ISSUED FOR DESIGN REVIEW	05/25/21
D ISSUED FOR DESIGN REVIEW	07/27/21
E ISSUE FOR CITY REVIEW	09/13/21

Revisions:	Date:
1	
2	
3	
4	
5	
6	
7	
8	
9	

Seal	Seal
PROJECT ARCHITECT/ENGINEER	DATE
PROJECT LEAD	DATE
PROJECT DESIGNER	DATE

Copyright © 2020
APD Engineering & Architecture, PLLC
Drawing Alteration
It is a violation of law for any person, unless acting under the direction of licensed Architect, Professional Engineer, Landscape Architect, or Land Surveyor to alter any item on this document in any way. Any licensee who alters this document is required by law to affix his or her seal and to add the notation "Altered By" followed by his or her signature and the specific description of the alteration or revision.
DO NOT SCALE PLANS
Copying, Printing, Software and other processes required to produce these prints can stretch or shrink the actual paper or layout. Therefore, scaling of this drawing may be inaccurate. Contact APD E&A with any need for additional dimensions or clarifications.



Burger King Inc.
Store #2612
374 Main Street
Sturbridge, MA 01540
Worcester County
Project Name & Location:

Exterior Elevations	
Drawing Name:	Project No.
Date: 03/09/21	19-0497
Type: BK-22	
Drawn By: NGS	A-201
Scale: As Noted	Drawing No.

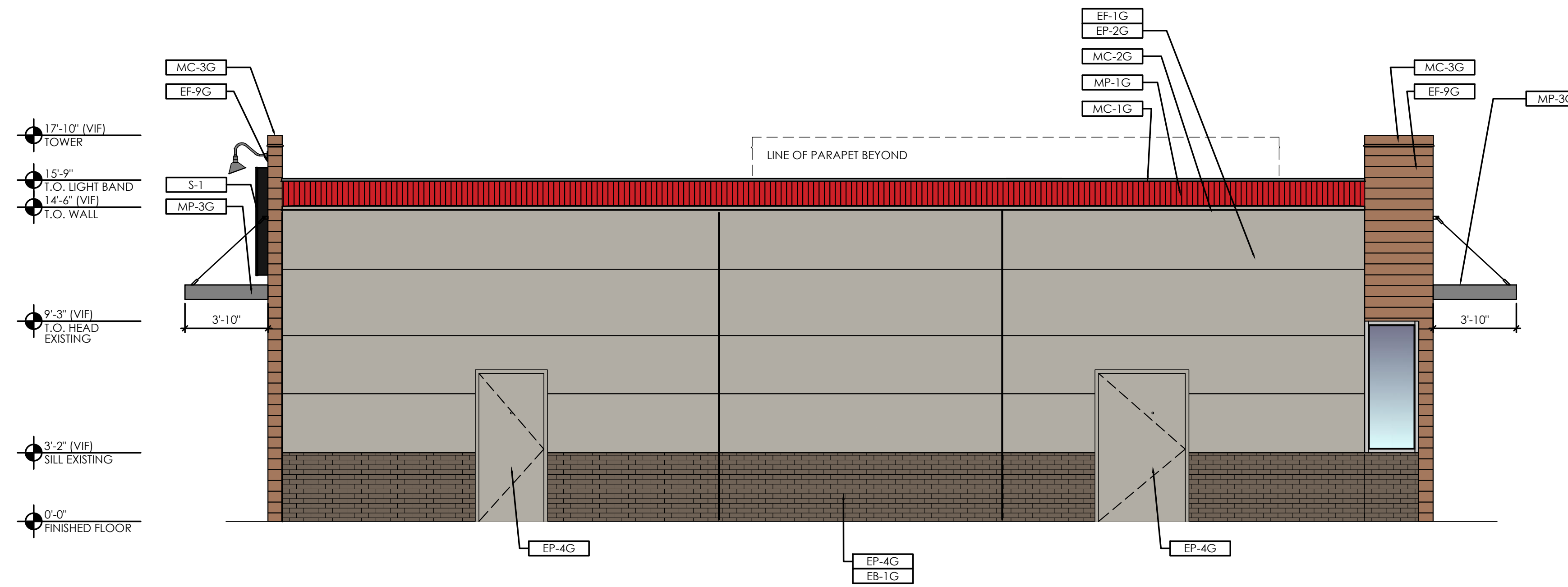

2 Back North Elevation
SCALE: 1/4" = 1'-0"

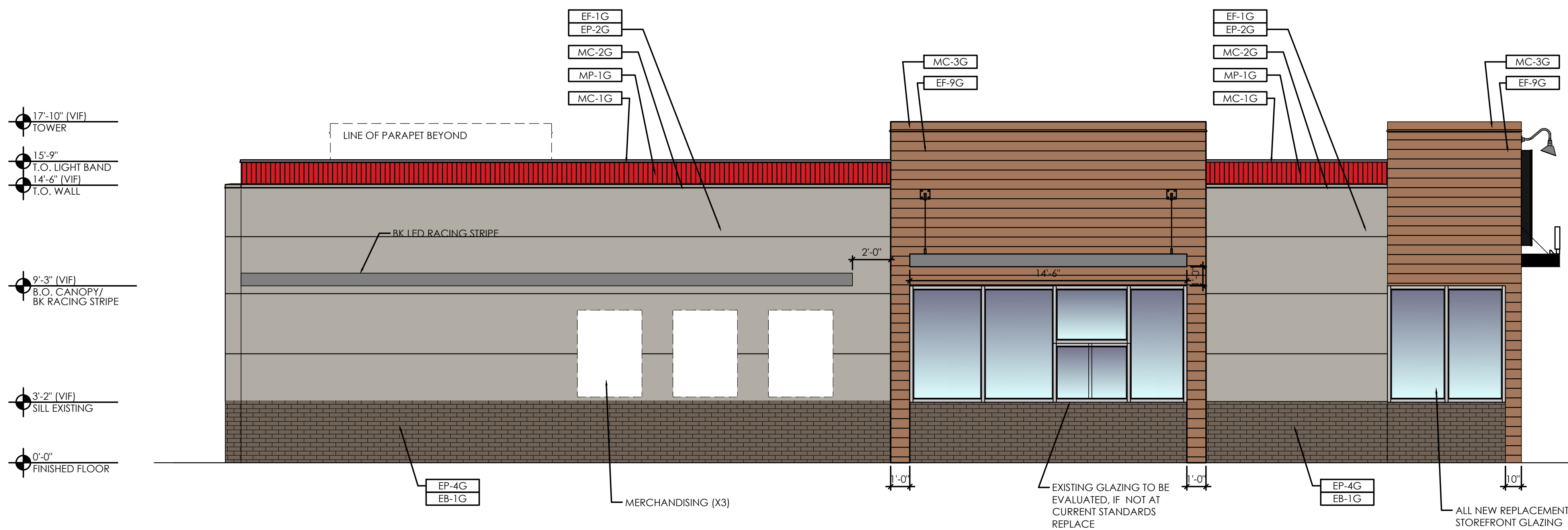

1 West Side Elevation
SCALE: 1/4" = 1'-0"

FINISH SCHEDULE:

- EB-1 --
- EB-1G NICHIIA BRICK PANEL, CANYON BRICK
- ECT-1G EXTERIOR CERAMIC TILE, RED NATURAL - Matt finish
- EF-1G NICHIIA FIBER CEMENT, TUFF BLOCK TAUPE TONE
- EF-9G NICHIIA FIBER CEMENT, VINTAGEWOOD EF762, "CEDAR"
- EP-2G EXTERIOR PAINT BY PPG, TANNERS TAUPE
- EP-4G EXTERIOR PAINT BY PPG, MONTEREY CLIFFS
- MC-1G METAL COPING, TOP OF LIGHT BAND, PERMASNAP PLUS
- MC-2G METAL COPING, BELOW LIGHT BAND, PERMASNAP PLUS
- MC-3G METAL COPING, TOP OF ARCHON, PERMASNAP PLUS
- MP-1G PARAPET LIGHT BAND - TO REMAIN POWERED OFF
- MP-3G METAL CANOPY, CLEAR ANODIZED

- NOTE 1) SEE COMPLETE BURGER KING 20/20 GARDEN GRILL EXTERIOR FINISH SCHEDULE AT DESIGNWITHBK.COM.FOR MORE INFORMATION.
- NOTE 2) EXTERIOR PAINTS OVER PRIMER. PPG 17-921 SEAL-GRIP PRIMER

Issued:	Date:
A	ISSUED FOR ELEVATION REVIEW 04/21/21
B	ISSUED FOR DESIGN REVIEW 05/07/21
C	ISSUED FOR DESIGN REVIEW 05/25/21
D	ISSUED FOR DESIGN REVIEW 07/27/21
E	ISSUE FOR CITY REVIEW 09/13/21
Revisions:	Date:
1	
2	
3	
4	
5	
6	
7	
8	
9	

Seal	Seal
PROJECT ARCHITECT/ENGINEER	DATE
PROJECT LEAD	DATE
PROJECT DESIGNER	DATE

Copyright © 2020
APD Engineering & Architecture, PLLC
Drawing Alteration
It is a violation of law for any person, unless acting under the direction of licensed Architect, Professional Engineer, Landscape Architect, or Land Surveyor to alter any item on this document in any way. Any licensee who alters this document is required by law to affix his or her seal and to add the notation "Altered By" followed by his or her signature and the specific description of the alteration or revision.
DO NOT SCALE PLANS
Copying, Printing, Software and other processes required to produce these prints can stretch or shrink the actual paper or layout. Therefore, scaling of this drawing may be inaccurate. Contact APD E&A with any need for additional dimensions or clarifications.



Burger King Inc.
Store #2612
374 Main Street
Sturbridge, MA 01540
Worcester County
Project Name & Location:

Exterior Elevations	
Drawing Name:	Project No.
Date: 03/09/21	19-0497
Type: BK-22	
Drawn By: NGS	A-202
Scale: As Noted	Drawing No.

Issued:	Date:
A ISSUED FOR ELEVATION REVIEW	04/21/21
B ISSUED FOR DESIGN REVIEW	05/07/21
C ISSUED FOR DESIGN REVIEW	05/25/21
D ISSUED FOR DESIGN REVIEW	07/27/21
E ISSUE FOR CITY REVIEW	09/13/21
Revisions:	Date:
1	
2	
3	
4	
5	
6	
7	
8	
9	

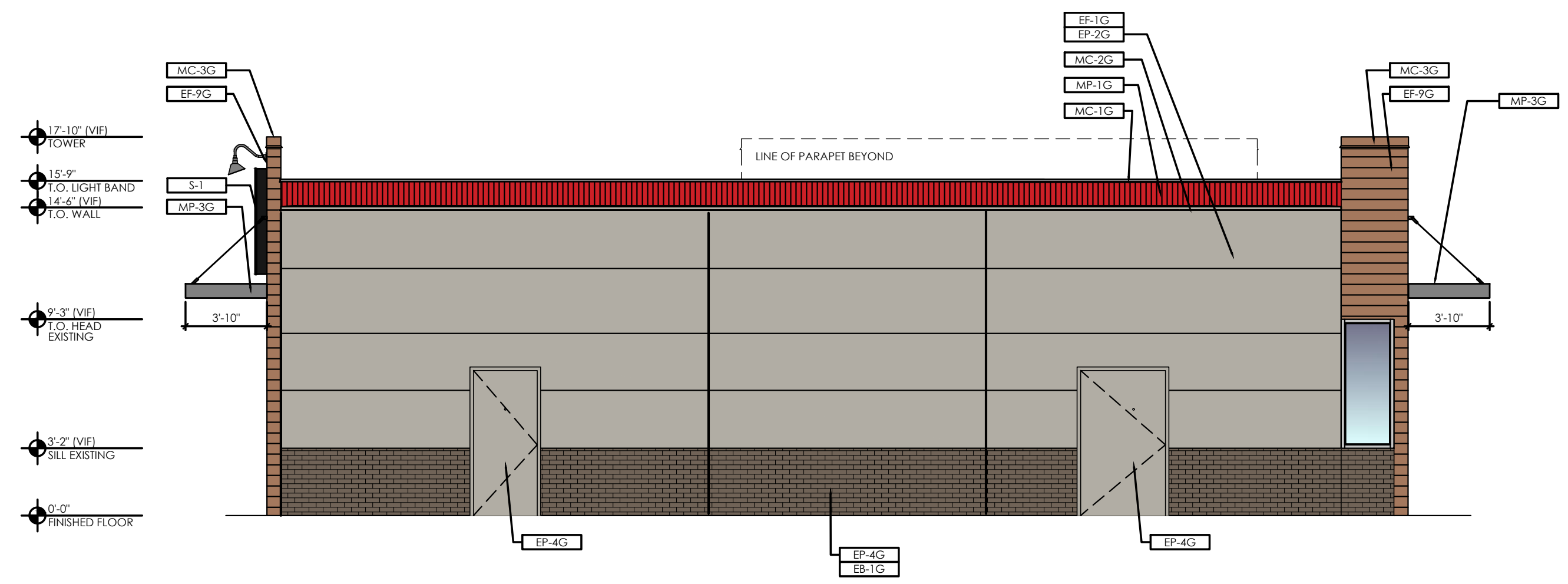

3 Rear / North Elevation
SCALE: 1/4" = 1'-0"

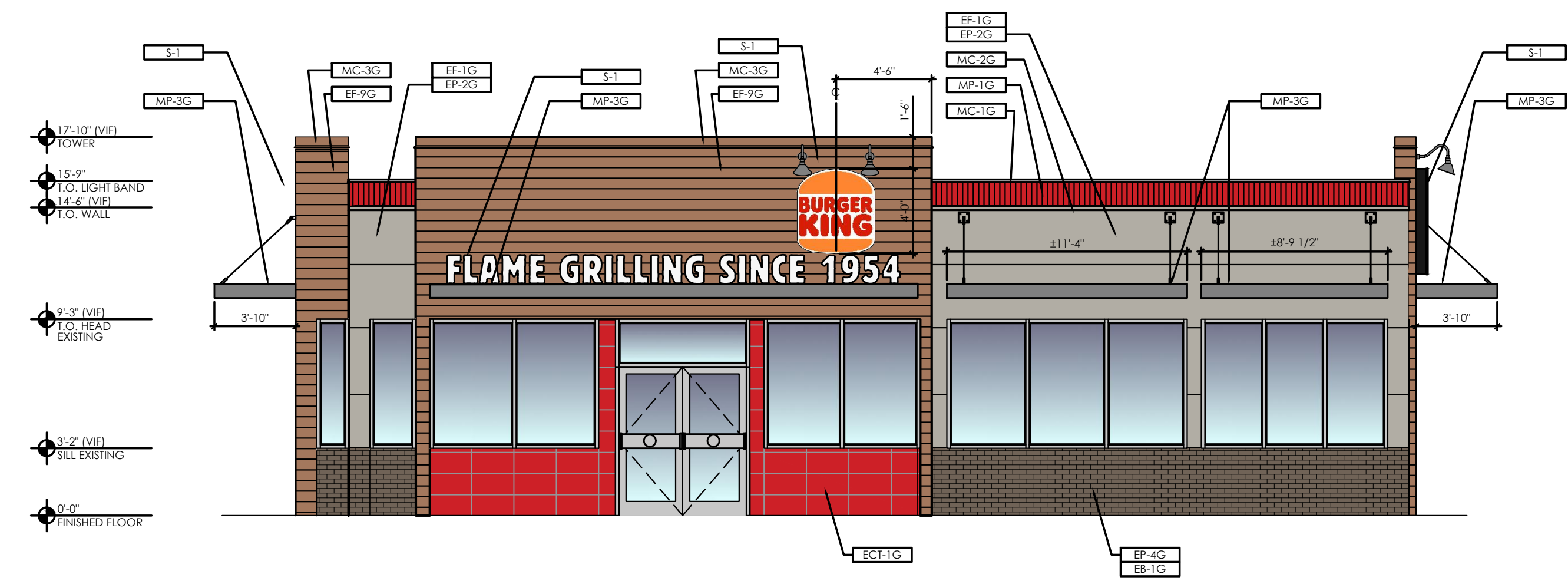

4 Front / South Elevation
SCALE: 1/4" = 1'-0"

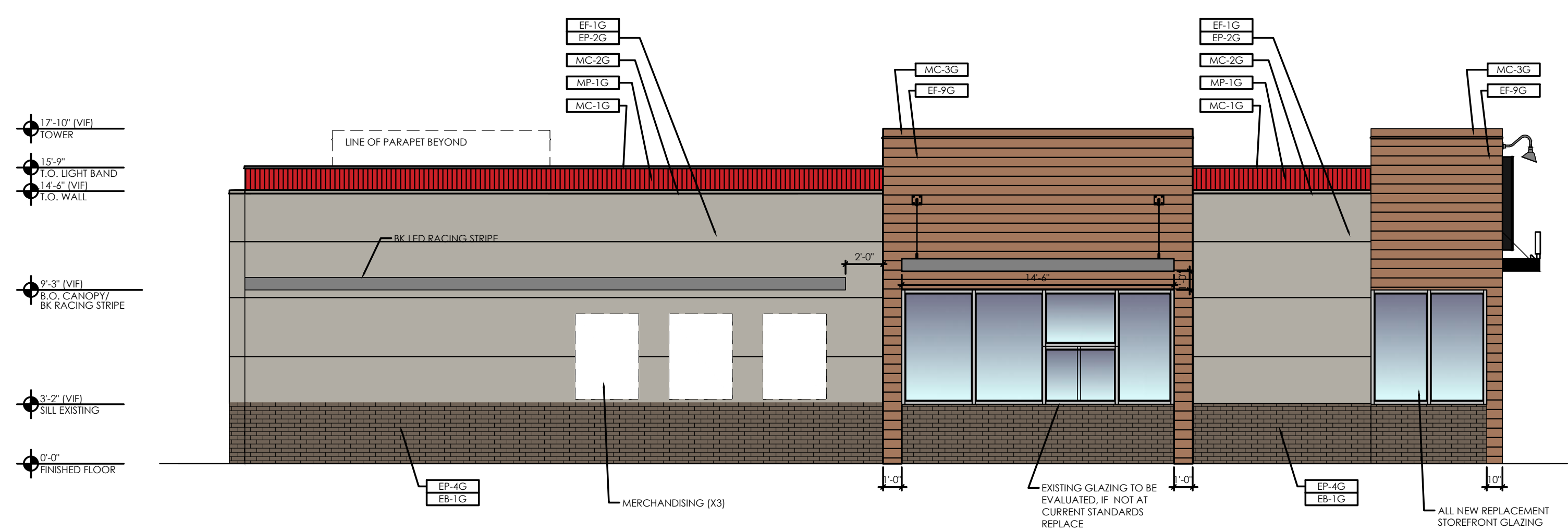

2 Drive Thru / West Elevation
SCALE: 1/4" = 1'-0"

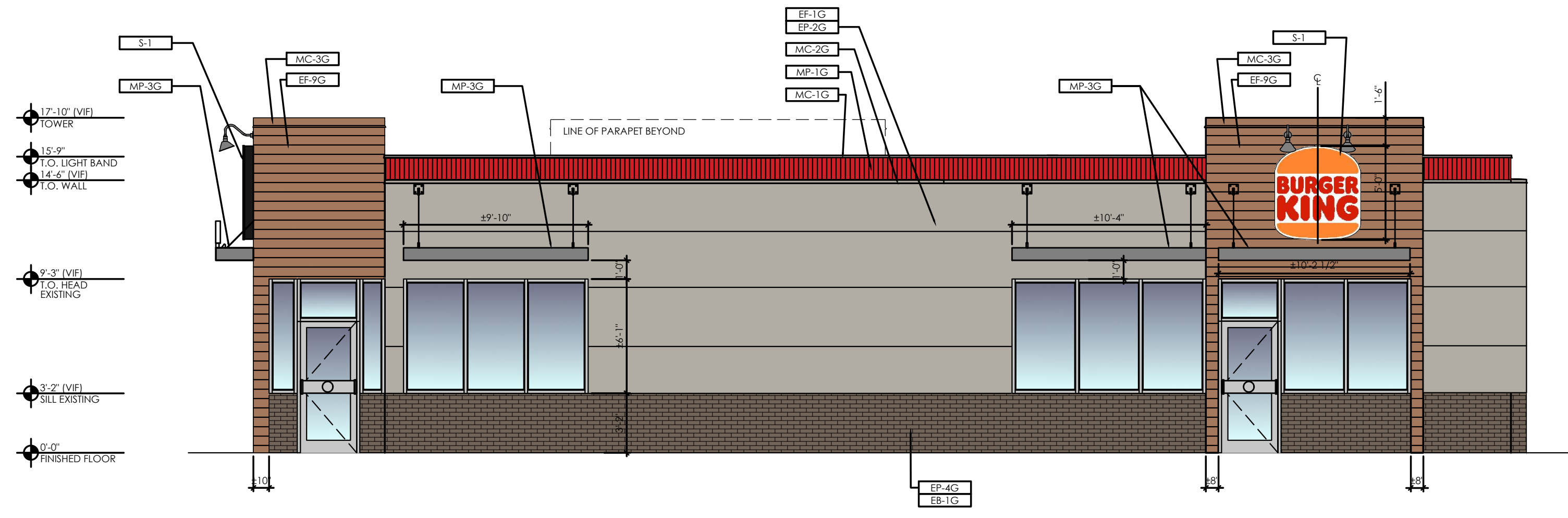

1 Side / East Elevation
SCALE: 1/4" = 1'-0"

FINISH SCHEDULE:

- EB-1 --
 - EB-1G NICHIIHA BRICK PANEL, CANYON BRICK
 - ECT-1G EXTERIOR CERAMIC TILE, RED NATURAL - Matt finish
 - EF-1G NICHIIHA FIBER CEMENT, TUFF BLOCK TAUPE TONE
 - EF-9G NICHIIHA FIBER CEMENT, VINTAGEWOOD EF762, "CEDAR"
 - EP-2G EXTERIOR PAINT BY PPG, TANNERS TAUPE
 - EP-4G EXTERIOR PAINT BY PPG, MONTEREY CLIFFS
 - MC-1G METAL COPING, TOP OF LIGHT BAND, PERMASNAP PLUS
 - MC-2G METAL COPING, BELOW LIGHT BAND, PERMASNAP PLUS
 - MC-3G METAL COPING, TOP OF ARCHON, PERMASNAP PLUS
 - MP-1G PARAPET LIGHT BAND - TO REMAIN POWERED OFF
 - MP-3G METAL CANOPY, CLEAR ANODIZED
- NOTE 1) SEE COMPLETE BURGER KING 20/20 GARDEN GRILL EXTERIOR FINISH SCHEDULE AT DESIGNWITHBK.COM.FOR MORE INFORMATION.
- NOTE 2) EXTERIOR PAINTS OVER PRIMER. PPG 17-921 SEAL-GRIP PRIMER

Seal	Seal
PROJECT ARCHITECT/ENGINEER	DATE
PROJECT LEAD	DATE
PROJECT DESIGNER	DATE

Copyright © 2020
APD Engineering & Architecture, PLLC
Drawing Alteration
It is a violation of law for any person, unless acting under the direction of licensed Architect, Professional Engineer, Landscape Architect, or Land Surveyor to alter any item on this document in any way. Any licensee who alters this document is required by law to affix his or her seal and to add the notation "Altered By" followed by his or her signature and the specific description of the alteration or revision.

DO NOT SCALE PLANS
Copying, Printing, Software and other processes required to produce these prints can stretch or shrink the actual paper or layout. Therefore, scaling of this drawing may be inaccurate. Contact APD E&A with any need for additional dimensions or clarifications.



Burger King Inc.
Store #2612
374 Main Street
Sturbridge, MA 01540
Worcester County
Project Name & Location:

Drawing Name:	Project No.
Date: 03/09/21	19-0497
Type: BK-22	
Drawn By: NGS	A-202
Scale: As Noted	Drawing No.