

Path: G:\Projects\0 - NationalGrid\176593 - Line 301\Map\Line 301\Line 301.aprx

Project Vicinity

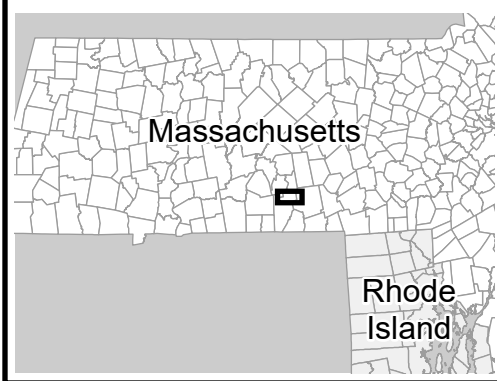

Legend

- Page Boundary
- Line 301
- Other Transmission Line
- Substation
- Town Boundary

Line 301 Project

Geotechnical Map Book Index

Town of Sturbridge
 Worcester County,
 Commonwealth of Massachusetts



NAD 1983 UTM Zone 18N USFT
 Foot US
 Transverse Mercator
 North American 1983

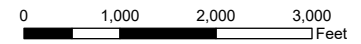

**PRELIMINARY
 DRAFT
 nationalgrid
 NOT FOR
 CONSTRUCTION**

Date: 8/30/2023

1:24,000

Author: TDH

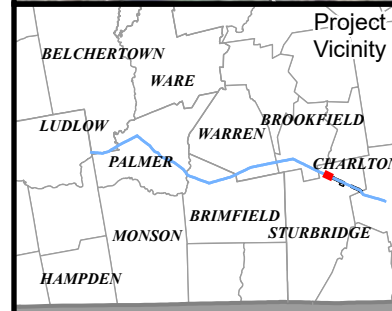
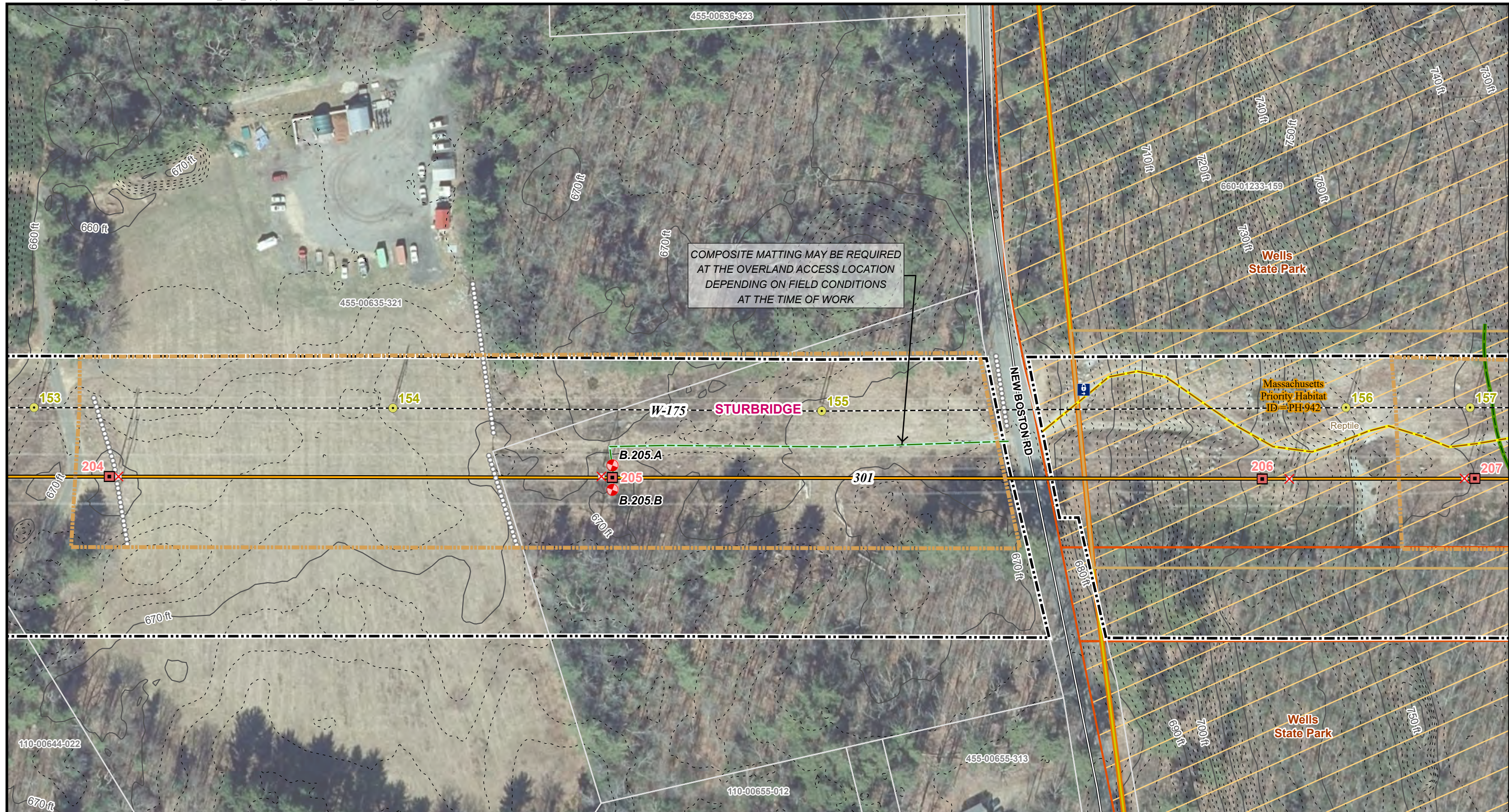

<ul style="list-style-type: none"> ✖ GeoTech Boring Location ● Existing Structure Install Structure ✕ To Be Removed Proposed New Alignment Existing Transmission Line 	<ul style="list-style-type: none"> Existing Access - No Improvements New Overland Access (Drive and Crush) Existing Right of Way Local Road Parcel 	<ul style="list-style-type: none"> Index Contour (10' Interval) Contour (2' Interval) Access Gate Stone Wall 200 ft Buffer Wetland 	<ul style="list-style-type: none"> Massachusetts DCR Protected Lands Reptile Priority Habitats Rare Species (MA-NHESP) Archaeological Sensitivity Area
---	---	---	--



LINE 301 PROJECT

Geotechnical Map Book
Page 1 of 9

DRAFT

Commonwealth of Massachusetts, Worcester County
Town of Sturbridge

Date: 8/31/2023

NOT FOR CONSTRUCTION

Imagery Source: 2021 Aerial Imagery:

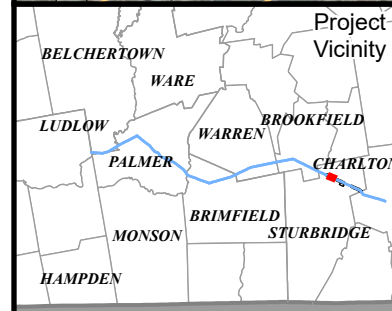

<ul style="list-style-type: none"> GeoTech Boring Location Existing Structure Install Structure To Be Removed Proposed New Alignment Existing Transmission Line 	<ul style="list-style-type: none"> Existing Access - No Improvements New Overland Access (Drive and Crush) Construction Matting Existing Right of Way Parcel Index Contour (10' Interval) 	<ul style="list-style-type: none"> Contour (2' Interval) Potential Vernal Pool (Field Identified) Wetland Flag Potential Vernal Pools (NHESP) Wetland Border Beaver Dam 	<ul style="list-style-type: none"> Streams (NHD) Perennial Stream (NHD) Field Delineated Wetland* Waterbody (NHD) Massachusetts DCR Protected Lands 	<ul style="list-style-type: none"> 200 ft Buffer Wetland Plant Reptile Priority Habitats Rare Species (MA-NHESP) Archaeological Sensitivity Area
---	---	---	--	---

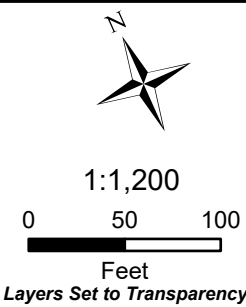

LINE 301 PROJECT

Geotechnical Map Book
Page 2 of 9

DRAFT

Commonwealth of Massachusetts, Worcester County
Town of Sturbridge

NOT FOR CONSTRUCTION

Date: 8/31/2023

Imagery Source: 2021 Aerial Imagery:

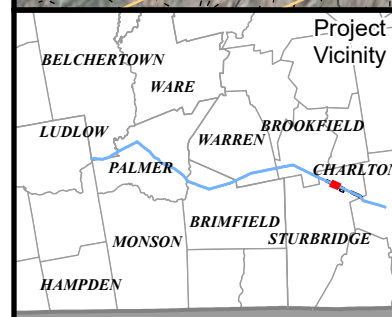
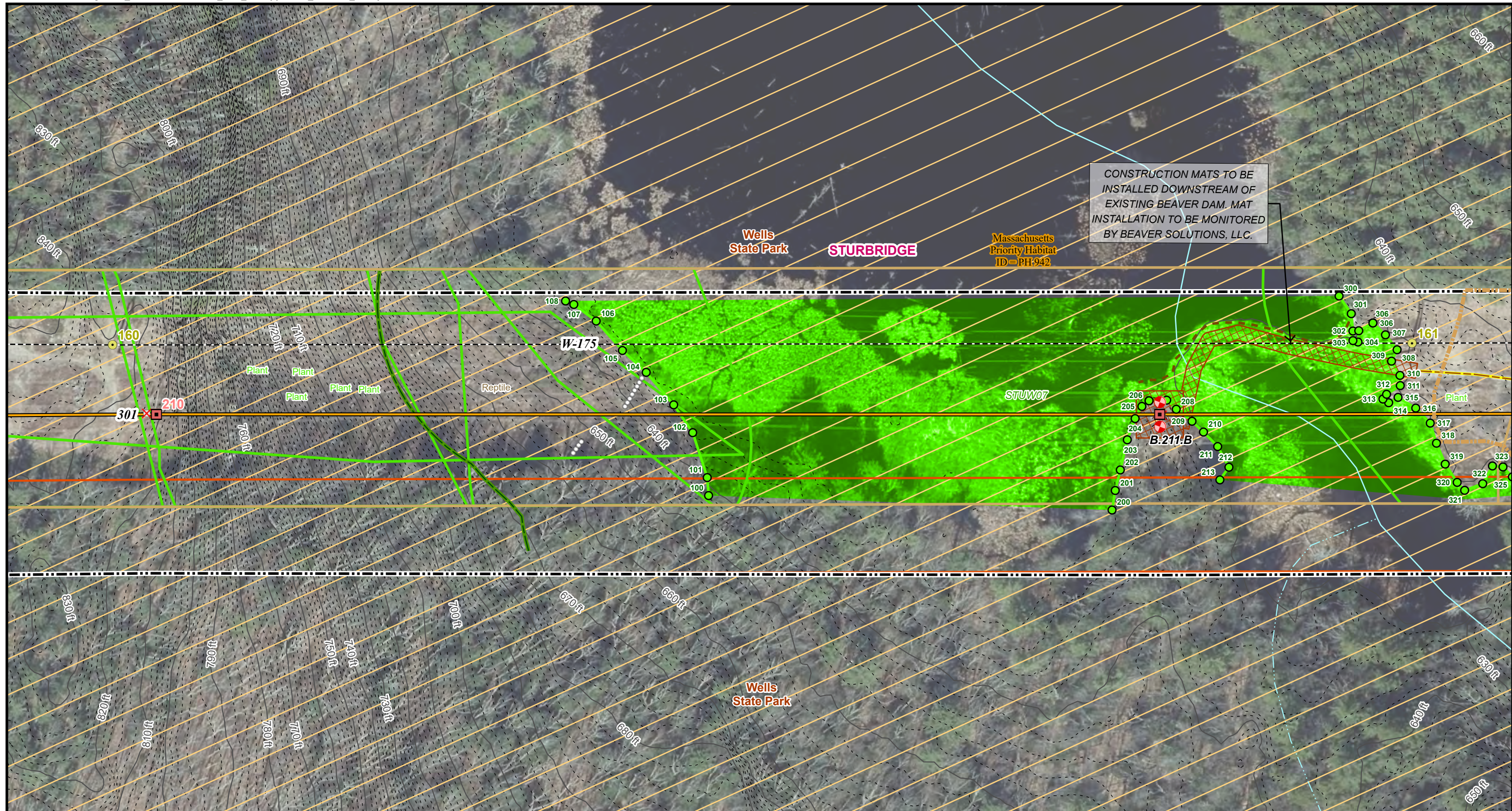

<ul style="list-style-type: none"> GeoTech Boring Location Existing Structure Install Structure To Be Removed Proposed New Alignment Existing Transmission Line 	<ul style="list-style-type: none"> Existing Access - No Improvements Construction Matting Existing Right of Way Parcel Index Contour (10' Interval) Contour (2' Interval) 	<ul style="list-style-type: none"> Wetland Flag Stone Wall Wetland Border Beaver Dam 200 ft Buffer Wetland 	<ul style="list-style-type: none"> Streams (NHD) <ul style="list-style-type: none"> Perennial Stream (NHD) Intermittent Stream (NHD) Field Delineated Wetland* Waterbody (NHD) Massachusetts DCR Protected Lands 	<ul style="list-style-type: none"> Plant Reptile Priority Habitats Rare Species (MA-NHESP) Archaeological Sensitivity Area
---	---	---	---	--

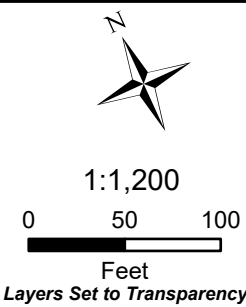

LINE 301 PROJECT

Geotechnical Map Book
Page 3 of 9

DRAFT

Commonwealth of Massachusetts, Worcester County
Town of Sturbridge

Date: 8/31/2023

NOT FOR CONSTRUCTION

Imagery Source: 2021 Aerial Imagery:

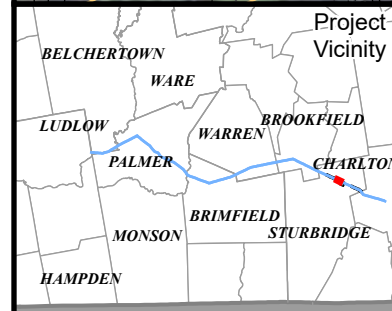
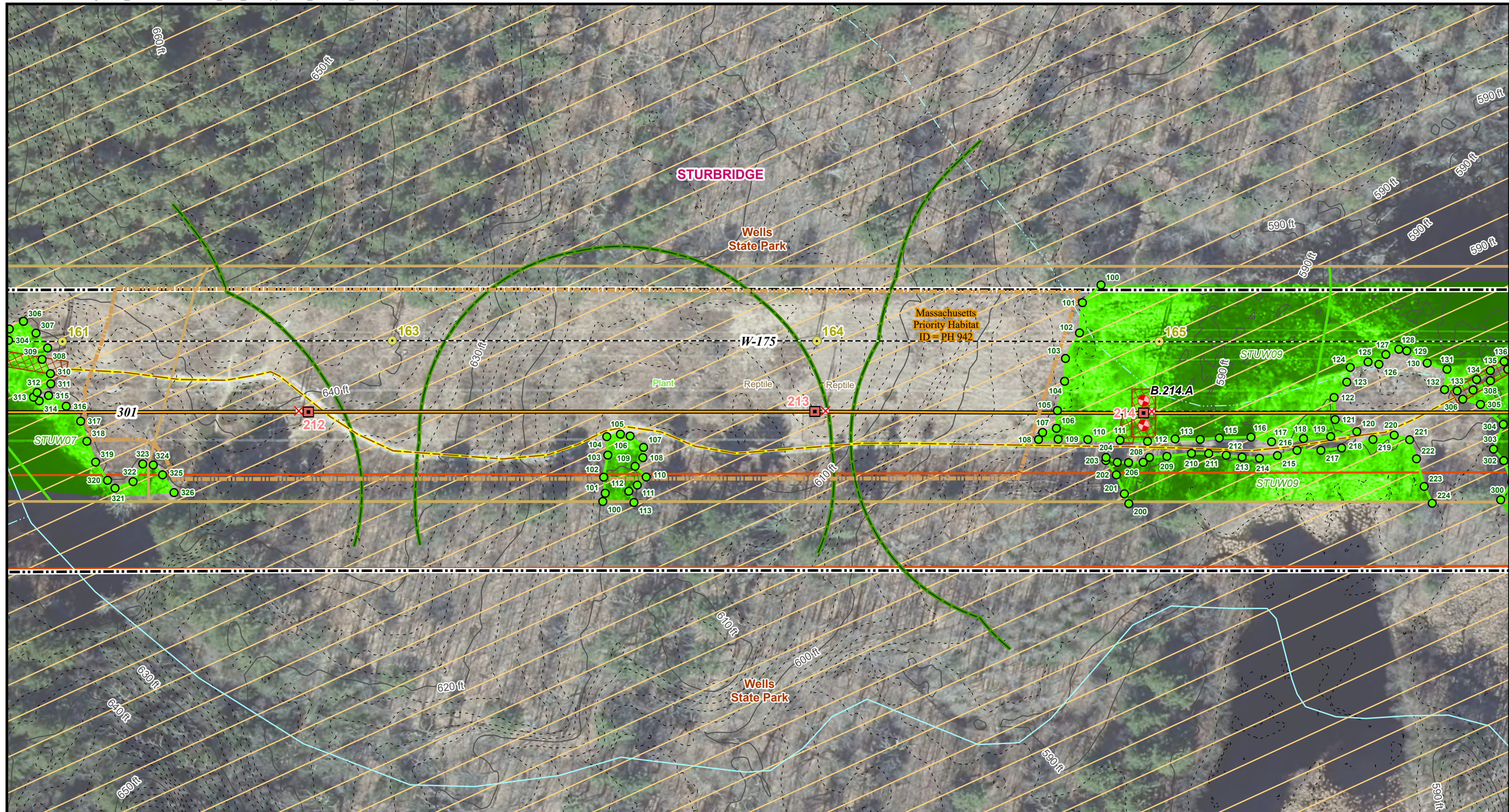

GeoTech Boring Location	Construction Matting	200 ft Buffer Wetland	Plant
Existing Structure	Existing Right of Way	Streams (NHD)	Reptile
Install Structure	Parcel	Perennial Stream (NHD)	Priority Habitats Rare Species (MA-NHESP)
To Be Removed	Index Contour (10' Interval)	Intermittent Stream (NHD)	Archaeological Sensitivity Area
Proposed New Alignment	Contour (2' Interval)	Field Delineated Wetland*	
Existing Transmission Line	Wetland Flag	Waterbody (NHD)	
Existing Access - No Improvements	Wetland Border	Massachusetts DCR Protected Lands	

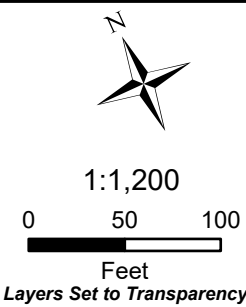

LINE 301 PROJECT

Geotechnical Map Book
Page 4 of 9

DRAFT

Commonwealth of Massachusetts, Worcester County
Town of Sturbridge

Date: 8/31/2023

NOT FOR CONSTRUCTION

Imagery Source: 2021 Aerial Imagery:

THIS DOCUMENT IS INTENDED FOR GENERAL PLANNING & INFORMATION PURPOSES ONLY. ALL MEASUREMENTS & LOCATIONS ARE APPROXIMATE.

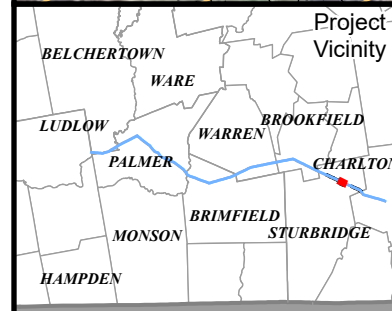
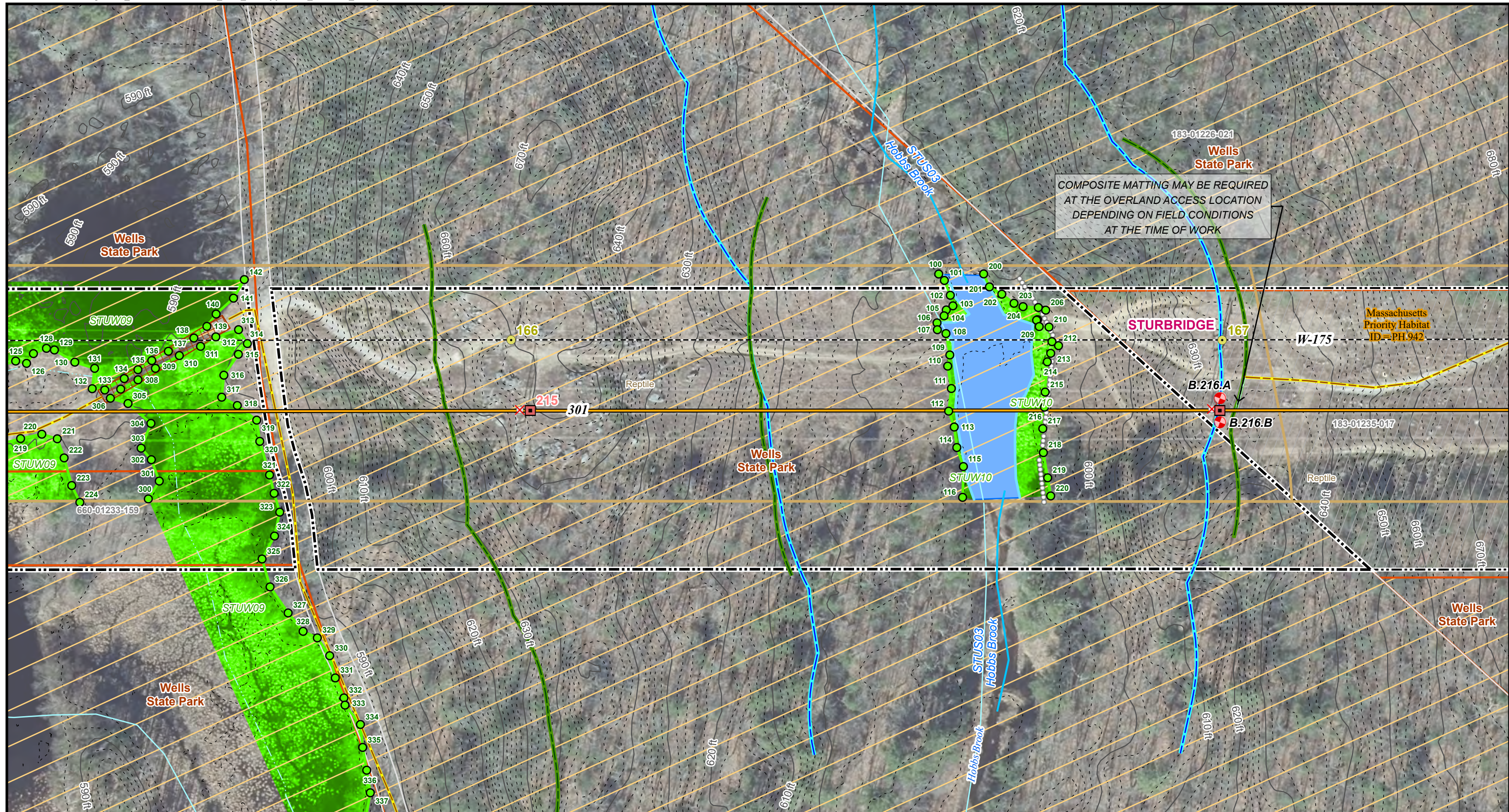

GeoTech Boring Location	Existing Access - No Improvements	Index Contour (10' Interval)	Wetland Border	Field Delineated Wetland*
Existing Structure	New Overland Access (Drive and Crush)	Contour (2' Interval)	Riverfront Area	Waterbody (NHD)
Install Structure	Construction Matting	Wetland Flag	200 ft Buffer Wetland	Massachusetts DCR Protected Lands
To Be Removed	Existing Right of Way	Stone Wall	Streams (NHD)	Reptile
Proposed New Alignment	National Grid Owned Land	Perennial Stream or River	Perennial Stream (NHD)	Priority Habitats Rare Species (MA-NHESP)
Existing Transmission Line	Parcel	Mean Annual High Water Line	Intermittent Stream (NHD)	Delineated Open Water

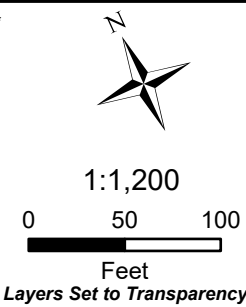

LINE 301 PROJECT

Geotechnical Map Book
Page 5 of 9

DRAFT

Commonwealth of Massachusetts, Worcester County
Town of Sturbridge

Date: 8/31/2023

NOT FOR CONSTRUCTION

Imagery Source: 2021 Aerial Imagery:

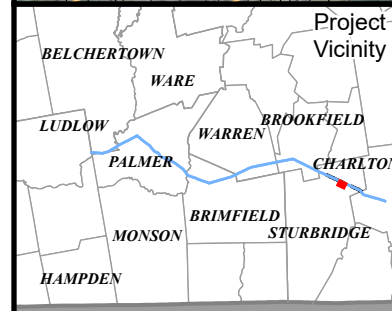
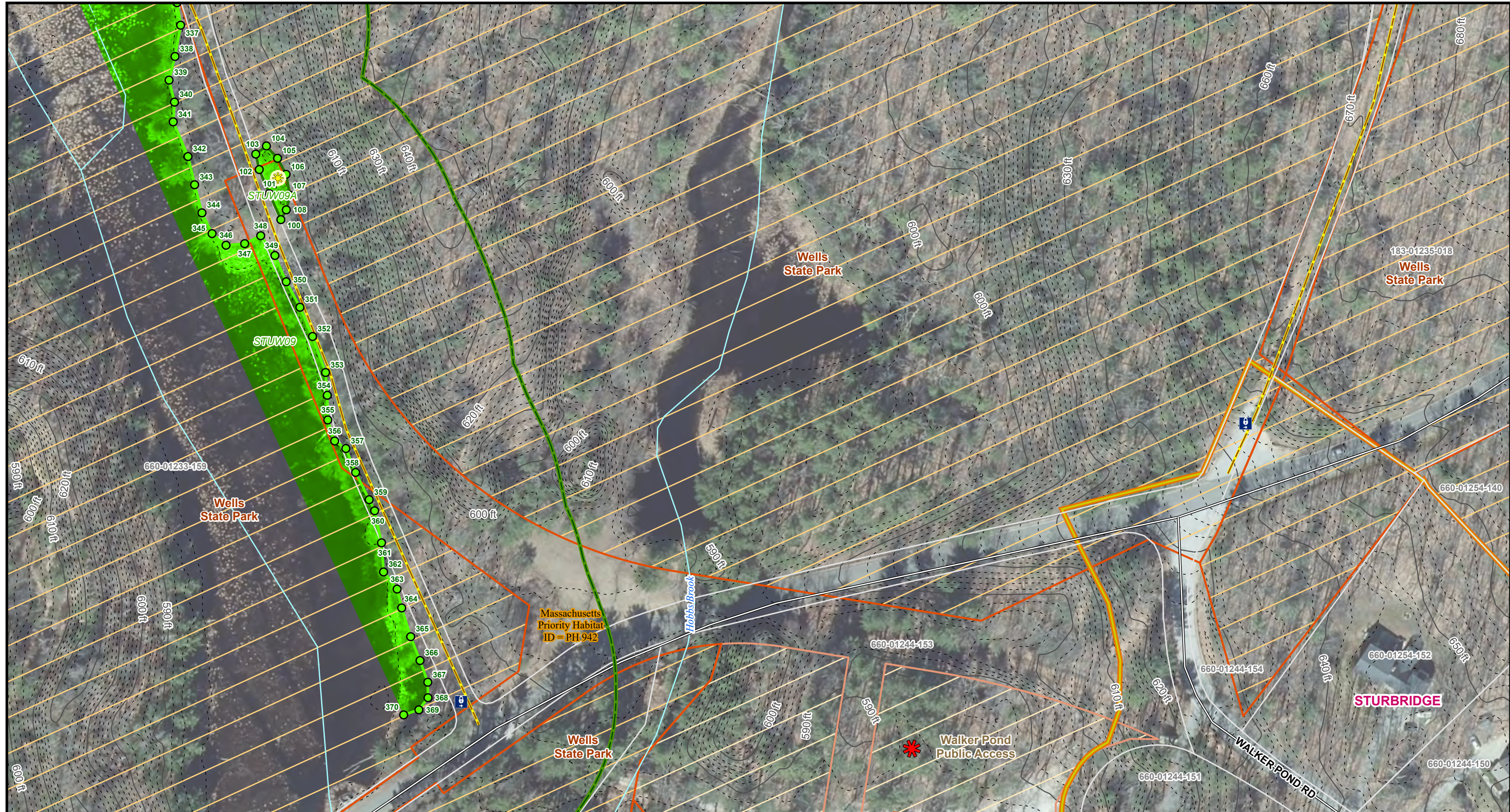

Existing Access - No Improvements	Potential Vernal Pool (Field Identified)	Isolated Wetland Border	Waterbody (NHD)
Local Road	Access Gate	200 ft Buffer Wetland	Massachusetts DCR Protected Lands
Parcel	Wetland Flag	Streams (NHD)	Other Protected Lands
Index Contour (10' Interval)	Certified Vernal Pools (NHESP)	Perennial Stream (NHD)	Priority Habitats Rare Species (MA-NHESP)
Contour (2' Interval)	Wetland Border	Intermittent Stream (NHD)	
		Field Delineated Wetland*	

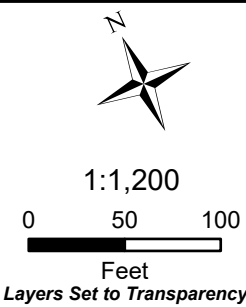

LINE 301 PROJECT
Geotechnical Map Book
 Page 6 of 9

DRAFT

Commonwealth of Massachusetts, Worcester County
 Town of Sturbridge

NOT FOR CONSTRUCTION

Date: 8/31/2023

Imagery Source: 2021 Aerial Imagery:

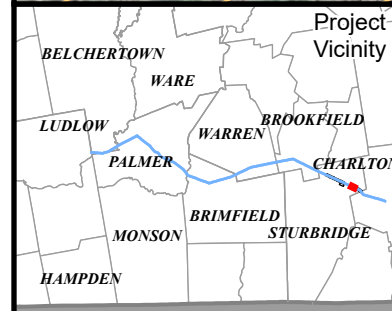
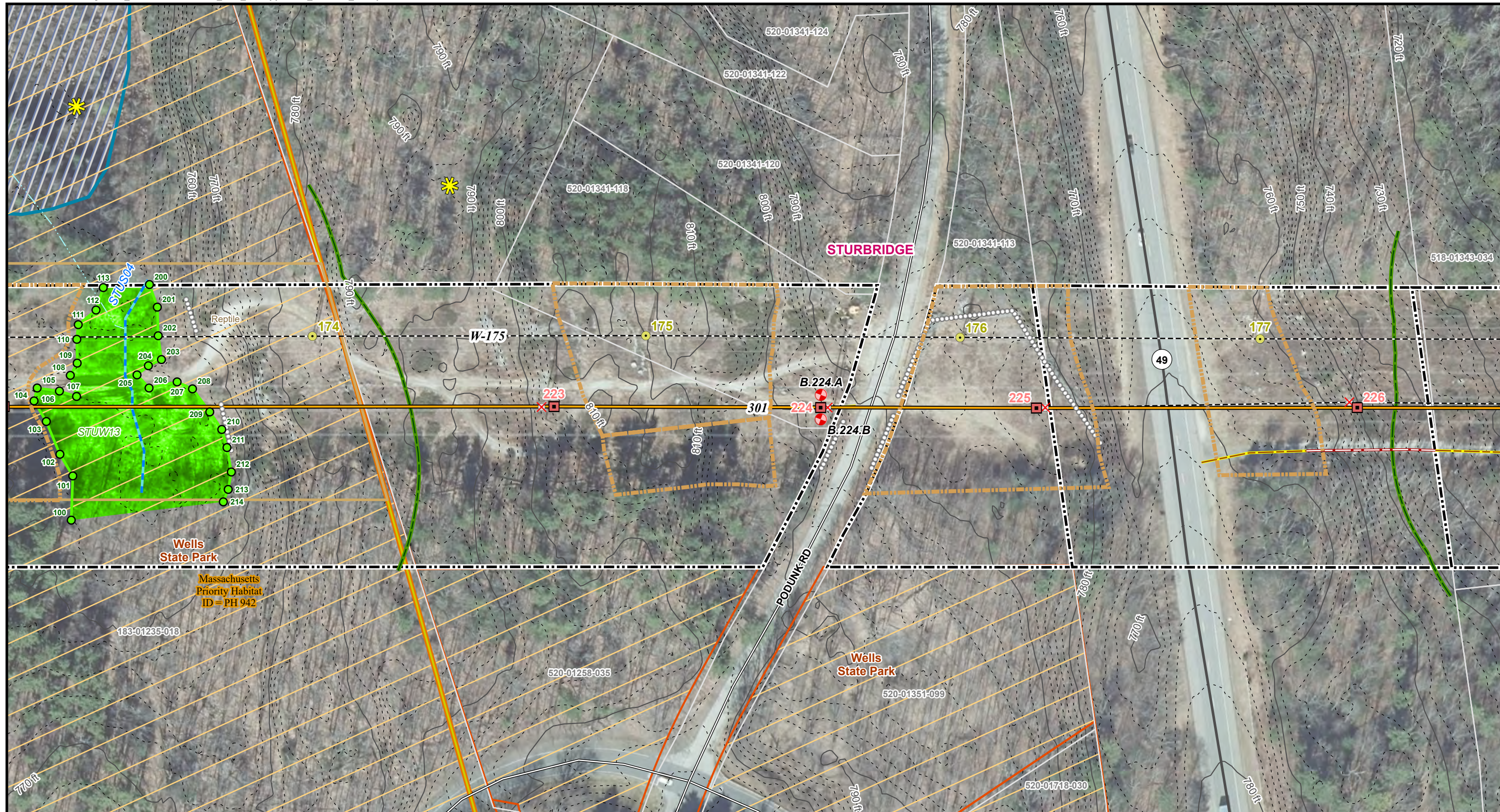

<ul style="list-style-type: none"> GeoTech Boring Location Existing Structure Install Structure To Be Removed Proposed New Alignment Existing Transmission Line 	<ul style="list-style-type: none"> Existing Access - No Improvements Type R - Refresh/Cap Existing Sub-base Existing Right of Way State Highway Local Road Parcel 	<ul style="list-style-type: none"> Index Contour (10' Interval) Contour (2' Interval) Wetland Flag Potential Vernal Pools (NHESP) Stone Wall Intermittent Stream Wetland Border 200 ft Buffer Wetland Streams (NHD) Intermittent Stream (NHD) Field Delineated Wetland* Waterbody (NHD) 100 Year Floodplain 	<ul style="list-style-type: none"> Massachusetts DCR Protected Lands Reptile Priority Habitats Rare Species (MA-NHESP) Archaeological Sensitivity Area
---	---	--	--

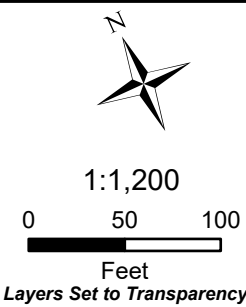

LINE 301 PROJECT

Geotechnical Map Book
Page 7 of 9

DRAFT

Commonwealth of Massachusetts, Worcester County
Town of Sturbridge

Date: 8/31/2023

NOT FOR CONSTRUCTION

Imagery Source: 2021 Aerial Imagery:

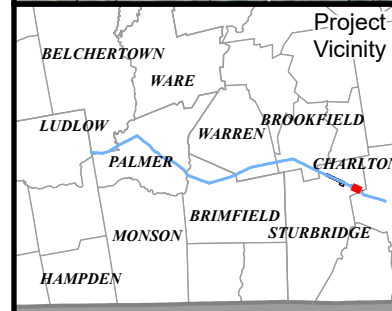
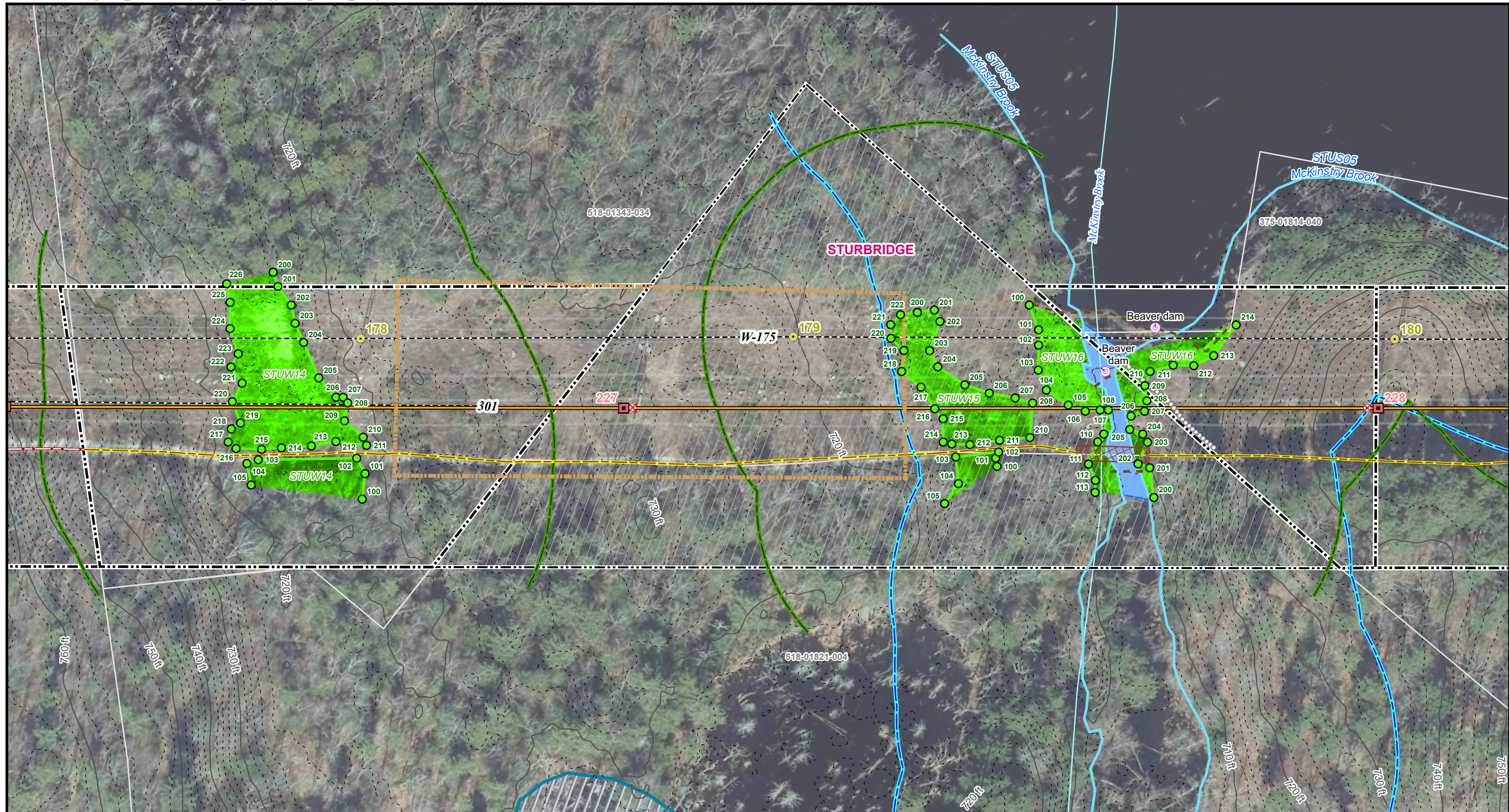

<ul style="list-style-type: none"> Existing Structure Install Structure To Be Removed Proposed New Alignment Existing Transmission Line Existing Access - No Improvements 	<ul style="list-style-type: none"> Type R - Refresh/Cap Existing Sub-base Construction Matting Existing Right of Way National Grid Owned Land Parcel Index Contour (10' Interval) 	<ul style="list-style-type: none"> Contour (2' Interval) Note Wetland Flag Stone Wall Mean Annual High Water Line Wetland Border 	<ul style="list-style-type: none"> Beaver Dam Riverfront Area 200 ft Buffer Wetland Streams (NHD) Perennial Stream (NHD) Delineated Open Water 	<ul style="list-style-type: none"> Field Delineated Wetland* Waterbody (NHD) 100 Year Floodplain Archaeological Sensitivity Area
---	---	--	--	---

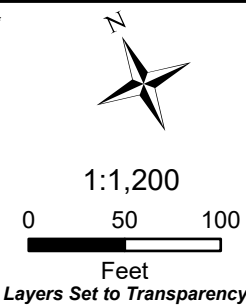

LINE 301 PROJECT

Geotechnical Map Book
Page 8 of 9

DRAFT

Commonwealth of Massachusetts, Worcester County
Town of Sturbridge

Date: 8/31/2023

NOT FOR CONSTRUCTION

Imagery Source: 2021 Aerial Imagery:

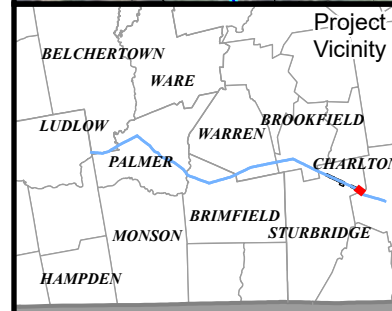

GeoTech Boring Location	New Overland Access (Drive and Crush)	Contour (2' Interval)	200 ft Buffer Wetland
Existing Structure	Existing Right of Way	Wetland Flag	Field Delineated Wetland*
Install Structure	National Grid Owned Land	Stone Wall	Waterbody (NHD)
To Be Removed	Interstate Highway	Fence or Guard Rail	Archaeological Sensitivity Area
Proposed New Alignment	Town Boundary	Mean Annual High Water Line	
Existing Transmission Line	Parcel	Wetland Border	
Existing Access - No Improvements	Index Contour (10' Interval)	Riverfront Area	

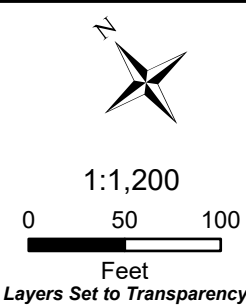

LINE 301 PROJECT

Geotechnical Map Book
Page 9 of 9

DRAFT

Commonwealth of Massachusetts, Worcester County
Town of Sturbridge and Charlton

Date: 8/31/2023

NOT FOR CONSTRUCTION

Imagery Source: 2021 Aerial Imagery: