

(Attach photo here)

FORM B - BUILDING SURVEY

ANSW H	A 1 - 2	NR 013 22 (23) - 11/177
--------	---------	----------------------------------

MASSACHUSETTS HISTORICAL COMMISSION  
Office of the Secretary, State House, Boston

2. Town Sturbridge

Street address Charlton St.

Name Rockwood house

Use: original & present Residence

Present owner Mr. Claire Rockwood

Open to public No

Date c. 1935 Style \_\_\_\_\_

Source of date Owner's statement

Architect \_\_\_\_\_

1. Is this building historically significant to:  
Town \_\_\_\_\_ Commonwealth \_\_\_\_\_ Nation \_\_\_\_\_

Building has historical connection with the following themes: (see also reverse side)

- |               |                      |
|---------------|----------------------|
| Scholar       | Commerce/industry    |
| Agriculture   | Science/invention    |
| Art/Sculpture | Travel/communication |
| Education     | Military Affairs     |
| Government    | Religion/philosophy  |
| Literature    | Indians              |
| Music         | Other _____          |

Development of town/city \_\_\_\_\_

Architectural reason for inventorying: \_\_\_\_\_

OR part of Area # A 1 - 2

3. CONDITION Excellent Good Fair Deteriorated Moved Altered Added \_\_\_\_\_

4. DESCRIPTION

FOUNDATION/BASEMENT: High Regular Low Material Cement

WALL COVER: Wood Clapboard Brick Stone Other \_\_\_\_\_

ROOF: Ridge Gambrel Flat Hip Mansard \_\_\_\_\_  
Tower Cupola Dormer windows Balustrade Grillwork \_\_\_\_\_

CHIMNEYS: 1 2 3 4 Center End Interior Irregular Cluster Elaborate

STORIES: 1 2 3 4 ATTACHMENTS: Wings Ell Shed \_\_\_\_\_

PORCHES: 1 2 3 4 in rear PORTICO \_\_\_\_\_ Balcony \_\_\_\_\_

FACADE: Gable end: Front/side Ornament \_\_\_\_\_

Entrance: Side Front: Center/Side Details: \_\_\_\_\_

Windows: Spacing: Regular/Irregular Identical/Varied \_\_\_\_\_

Corners: Plain Pilasters Quoins Cornerboards \_\_\_\_\_

5. Indicate location of building in relation to nearest cross streets and other buildings

6. Footage of structure from street 10  
Property has c. 60 feet frontage on street

Recorder James S. Wilkins

For Sturbridge Historical Commission

Photo # 22 Date \_\_\_\_\_

SEE REVERSE SIDE

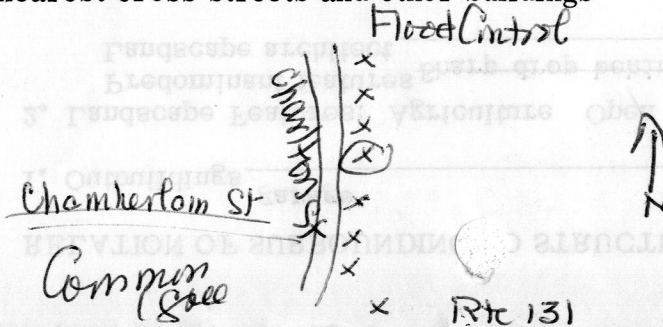

RELATION OF SURROUNDING STRUCTURE

- 1. Outbuildings garage
- 2. Landscape Features: Agriculture Open Wooded Garden: Formal/Informal  
 Predominant features Sharp drop behind house  
 Landscape architect \_\_\_\_\_
- 3. Neighboring Structures  
 Style: Colonial Federal Greek Revival Gothic Revival Italian Villa Lombard Rom.  
 Venetian Gothic Mansard Richardsonian Modern  
 Use: Residential Commercial Religious Conditions: Excellent Good Fair Deteriorated

GIVE A BRIEF DESCRIPTION OF HISTORIC IMPORTANCE OF SITE (Refer and elaborate on theme circled on front of form)

Arthur Plimpton, who had the house next south (now owned by V. Jackson; see Form 14) took the lumber and whatever else could be used when the Old Cement House on Holland Rd. was taken down and built this place which was soon afterwards bought by its present owner. This therefore is most recent of homes in the whole area of the Common, and it completes a row in the most modest section thereof.

BIBLIOGRAPHY AND/OR REFERENCE

Conversations with Mr. Clarence Drew (across the way) and with Mr. Claire Rockwood -- Jan. 29, '72. Evidently first building on site; nothing shown on earlier maps.

RESTRICTIONS

Original Owner: \_\_\_\_\_  
Deed Information: Book Number \_\_\_\_\_ Page \_\_\_\_\_, \_\_\_\_\_ Registry of Deeds



10/13/71