

3/4/2021 10:52:26 AM

Scale: 1"=200'

Scale is approximate

The information depicted on this map is for planning purposes only. It is not adequate for legal boundary definition, regulatory interpretation, or parcel-level analyses.

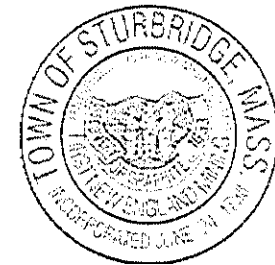
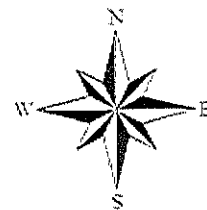

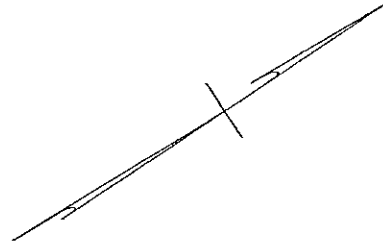
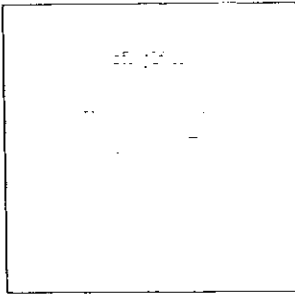

21.35 Acres

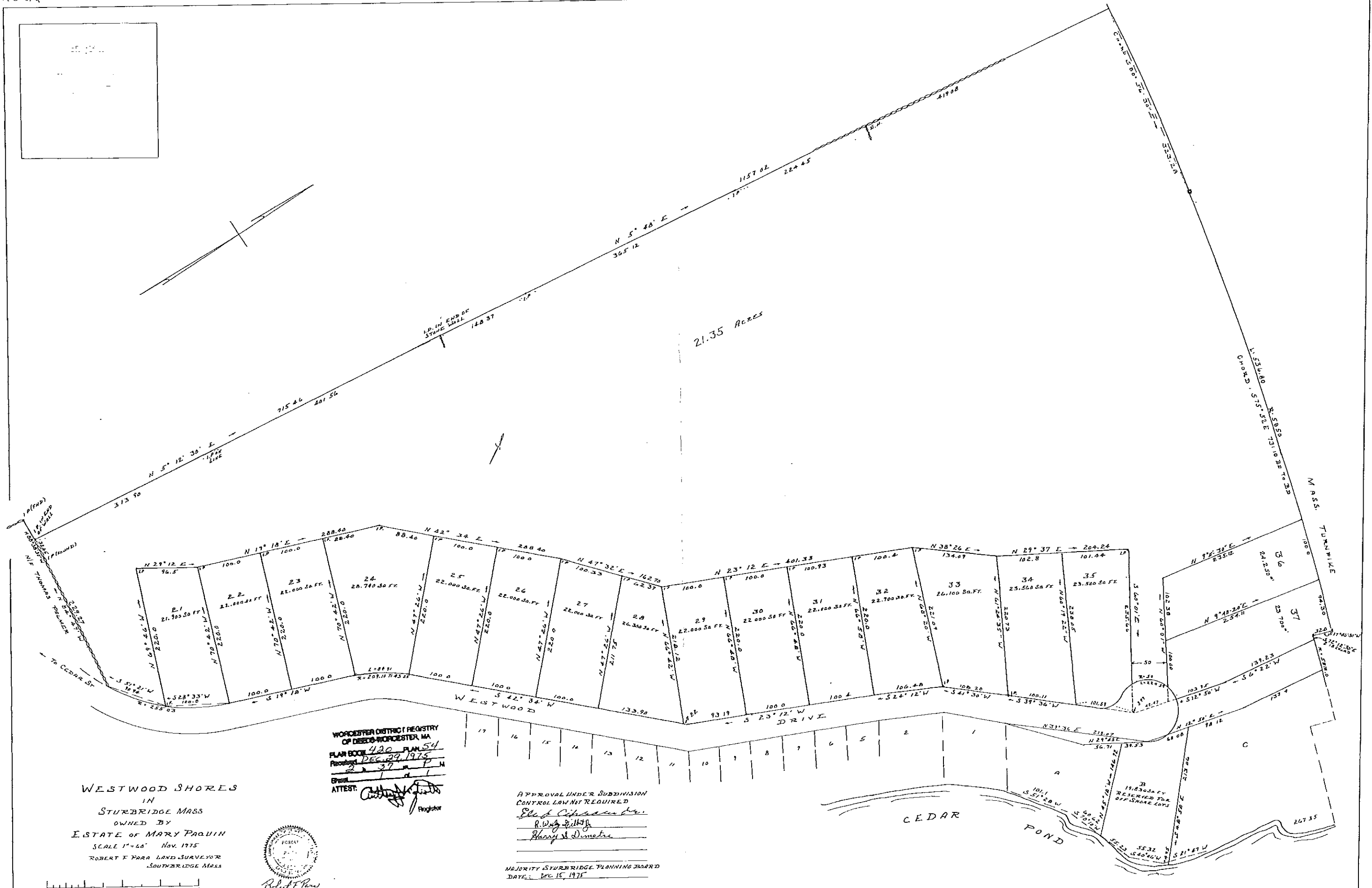

WESTWOOD SHORES  
 IN  
 STURBRIDGE MASS  
 OWNED BY  
 ESTATE OF MARY PAQUIN  
 SCALE 1"=60' Nov. 1975  
 ROBERT F PARR LAND SURVEYOR  
 SOUTHBRIDGE MASS

WORCESTER DISTRICT REGISTRY  
 OF DEEDS WORCESTER, MA  
 PLAN BOOK 420 PLAN 54  
 RECORDED DEC. 29, 1975  
 SHEET 1 OF 1  
 ATTEST: [Signature] Registrar

APPROVAL UNDER SUBDIVISION  
 CONTROL LAW NOT REQUIRED  
 [Signature]  
 R. W. [Signature]  
 Harry J. [Signature]

MAJORITY STURBRIDGE PLANNING BOARD  
 DATE: DEC. 15, 1975

