

VT-MA-3155 - ASA Overview Map

Yellow - Commercial District*
Green - Commercial Tourist District*
* All properties fail to meet coverage requirements

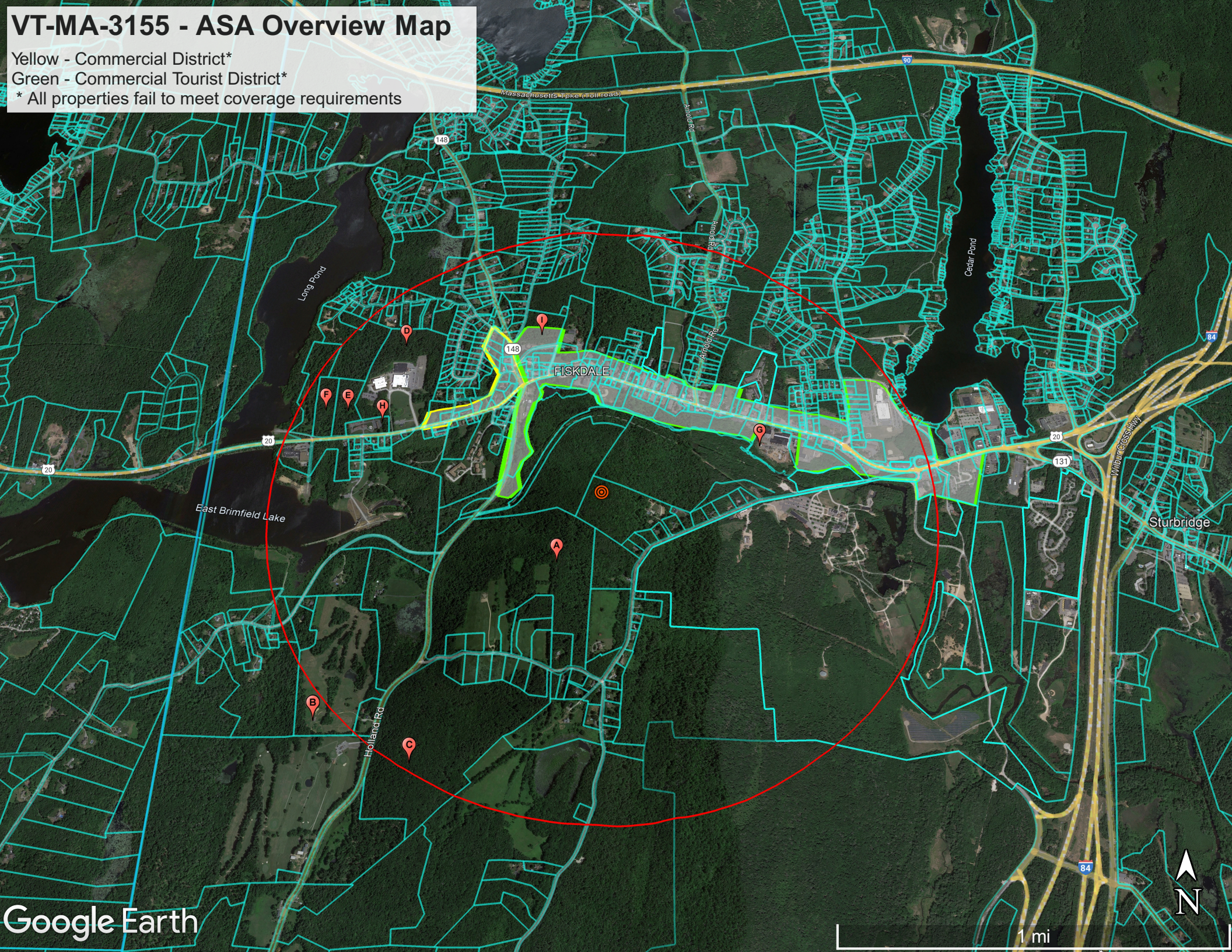

VT-MA-3155 - ASA Overview Map

Yellow - Commercial District*
Green - Commercial Tourist District*
* All properties fail to meet coverage requirements

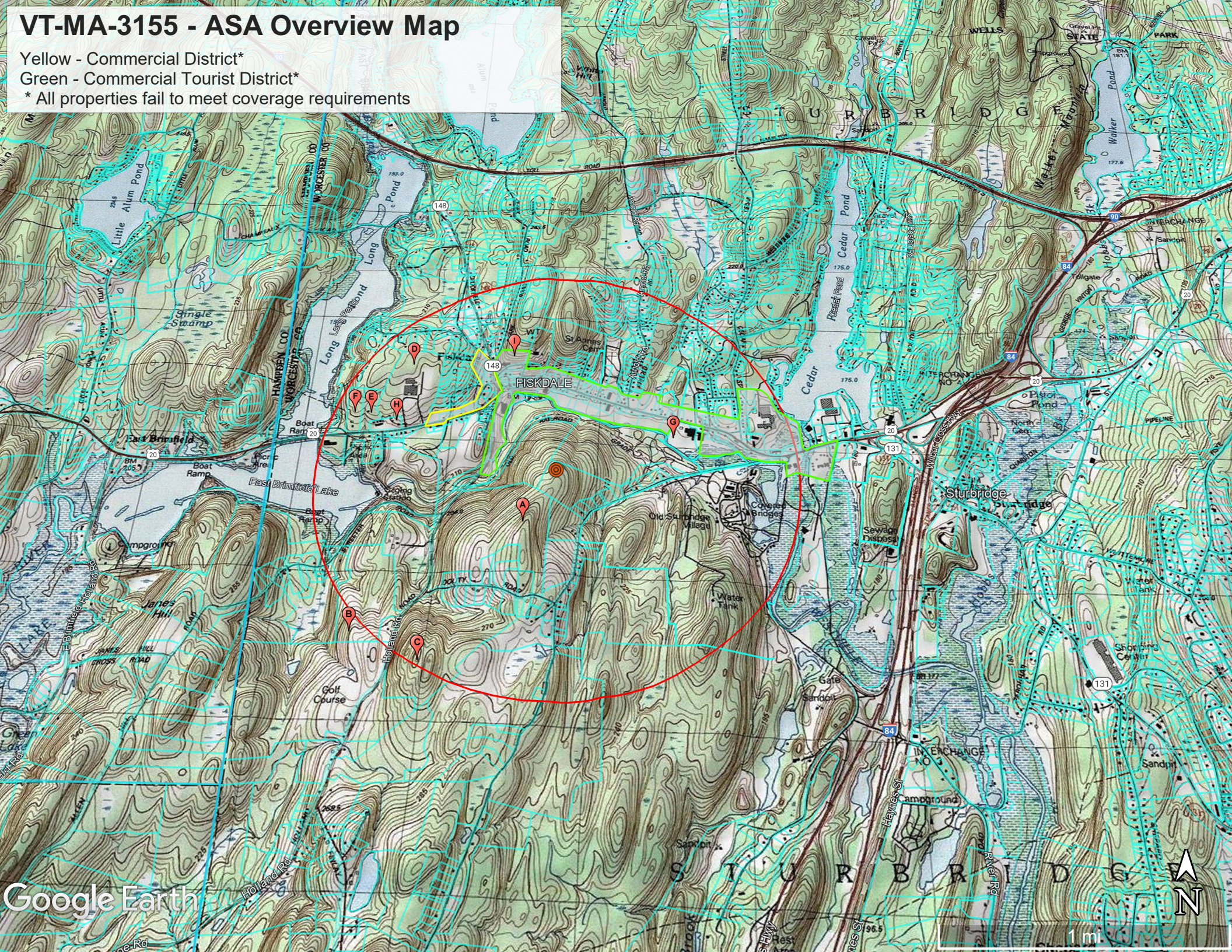

**Alternative Site Analysis
for Proposed Tower at 92 Stallion Hill Road, Sturbridge, MA**

ID	Address	Map	Lot	ACRES	Latitude	Longitude	Distance from Proposed Location	Comments
A	14 Douty Road	245	2717-14	106.3	42.106505	-72.116501	0.25	Parcel is restricted due to conservation covenant.
B	98 Holland Road	348	2744-98	51	42.1008405	-72.126519	1.03	Property is lower in elevations and does not provide needed coverage to the east.
C	50 Douty Road	245	2717-50	82.8	42.0979099	-72.1214759	0.96	Unable to access location on the parcel that was suitable for coverage. Landowner was unresponsive.
D	660 Main Street	415	2335-660	49.02	42.115835	-72.124644	0.83	Property is being redeveloped , which has caused no suitable spot for the tower on the property.
E	690 Main Street	415	2344-690	7.96	42.1145344	-72.1276931	0.87	Property is lower in elevations and does not provide needed coverage to the east.
F	698 Main Street	415	2343-698	8.96	42.114478	-72.128753	0.92	Property is lower in elevations and does not provide needed coverage to the east.
G	441 Main Street	415	2444-441	10.54	42.112545	-72.101801	0.53	Property is lower in elevations and does not provide needed coverage to the west.
H	682 Main Street	415	2344-682	4.28	42.113051	-72.126266	0.73	Property is lower in elevations and does not provide needed coverage to the east.
I	10 Clark Road	215	2318-10	15.5	42.118594	-72.115603	0.68	Due to the topography of the land, unable to locate a suitable spot for the tower.
WT	12 Clark Road	215	2318-12	0.42	42.119267	-72.1145513	0.7	The watertank is located 0.68 miles to a Communications tower to the North. This location is redundant, and does not provide required coverage to the south west. Has been ruled out by the Carriers.
WT	Old Sturbridge Village Rd	491	2455-01A	369	42.1012261	-72.100215	0.73	The watertank is located further east than the proposed site. Location does not have required topography to cover the objective to the west.

VT-MA-3155 - Existing Site Overview Map

1 Mile

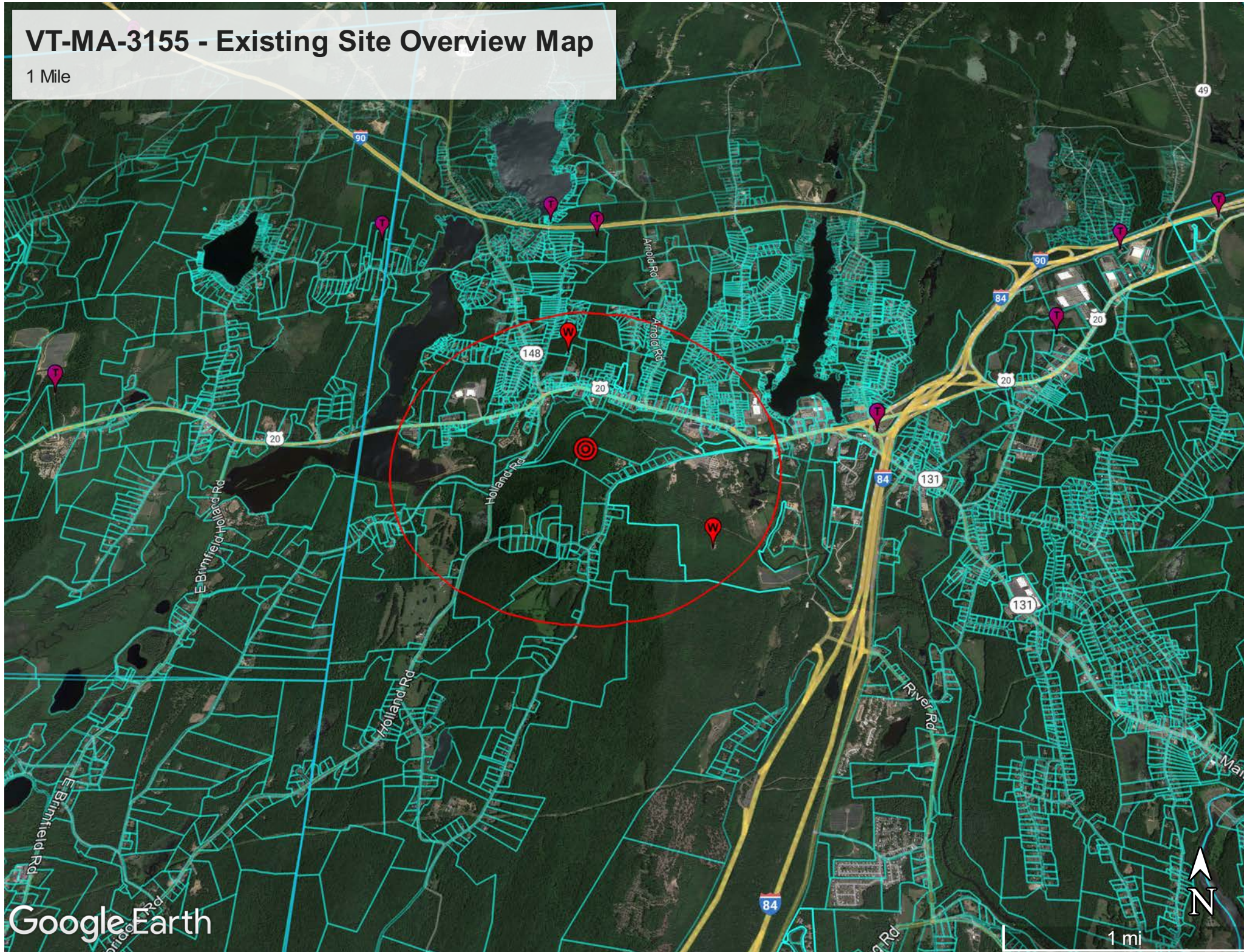

VT-MA-3155 - Existing Site Overview Map - TOPO

1 Mile

