

**MAIN ID SIGN, FRONT ELEVATION**

QUANTITY (1) REPLACEMENT FACE FOR EXISTING POST AND PANEL SIGN.

NEW DOUBLE FACED 3/4" THICK WHITE PVC SIGN PANEL IS 36" X 72" WITH APPLIED VINYL GRAPHICS ON BOTH SIDES TO REPLACE EXISTING MDO BOARD FACE.

SIGN MOUNTS WITH MECHANICAL FASTENERS WITHIN EXISTING 1/2" PVC TRACKS MOUNTED BETWEEN (2) EXISTING WHITE PVC WRAPPED 4"X4" POSTS DIRECT BURIED AT LOCATION.

**COLORS SHOWN**

-  BLACK
-  GOLD

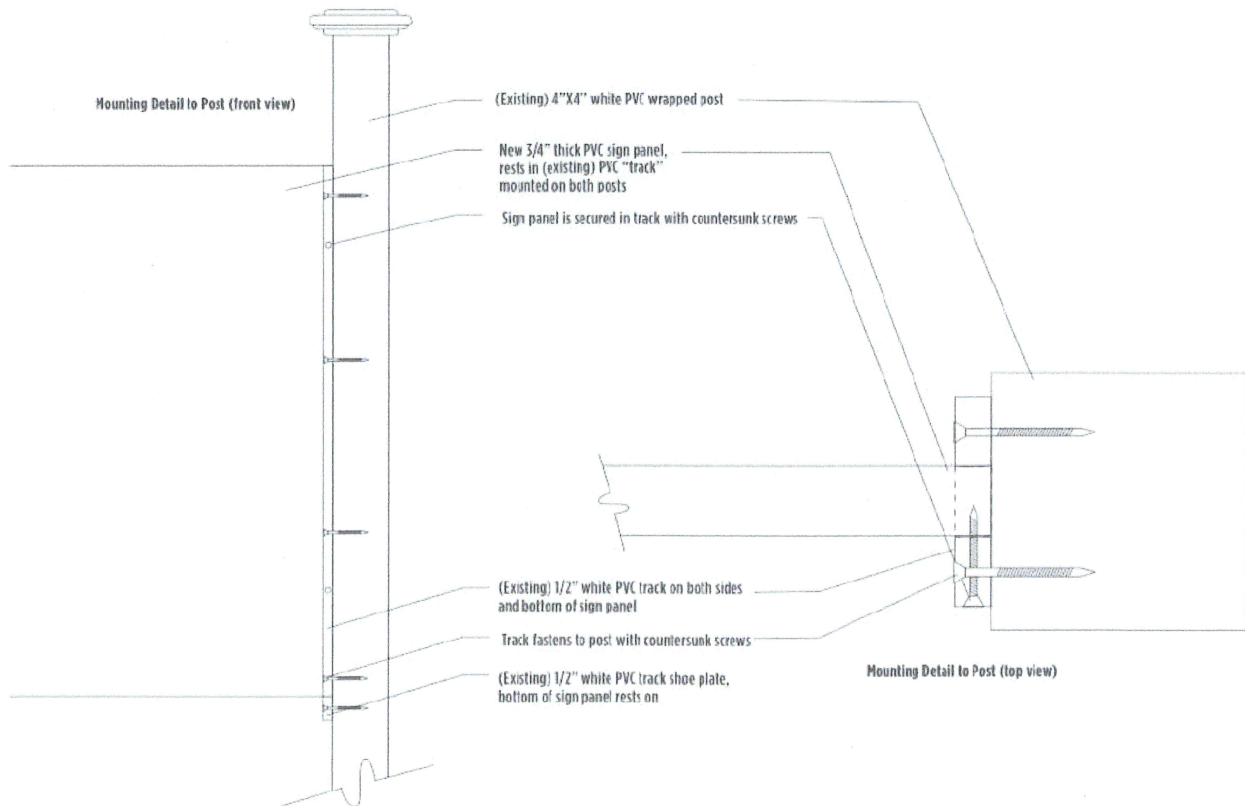
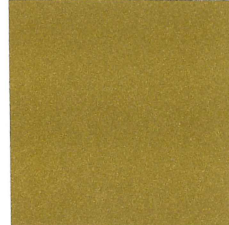
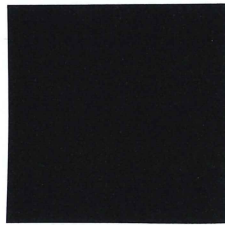





**D.L. STRAIGHT**  
**— AUCTIONS —**  
ANTIQUES, APPRAISALS, ESTATES  
**508 769 5404**

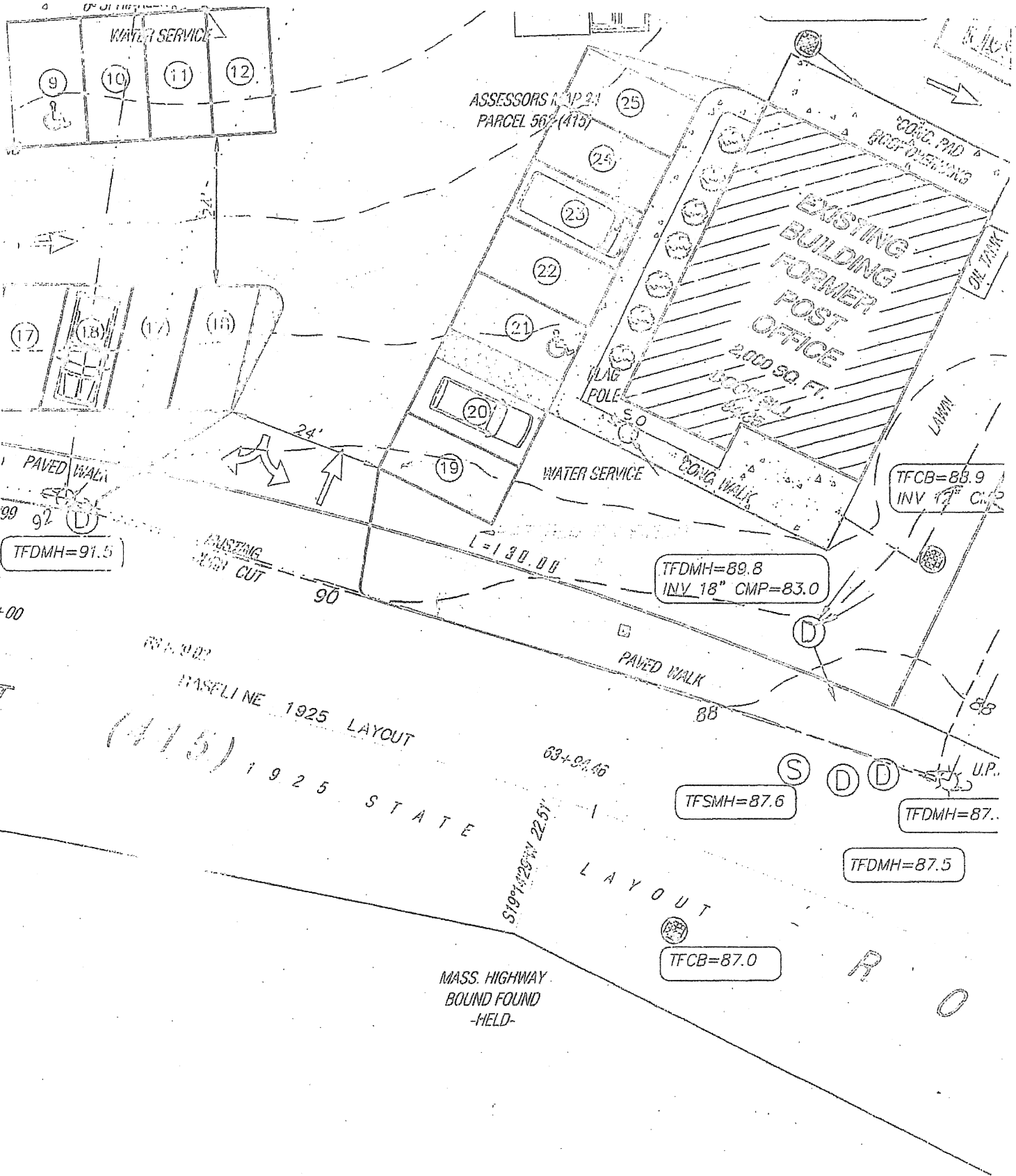
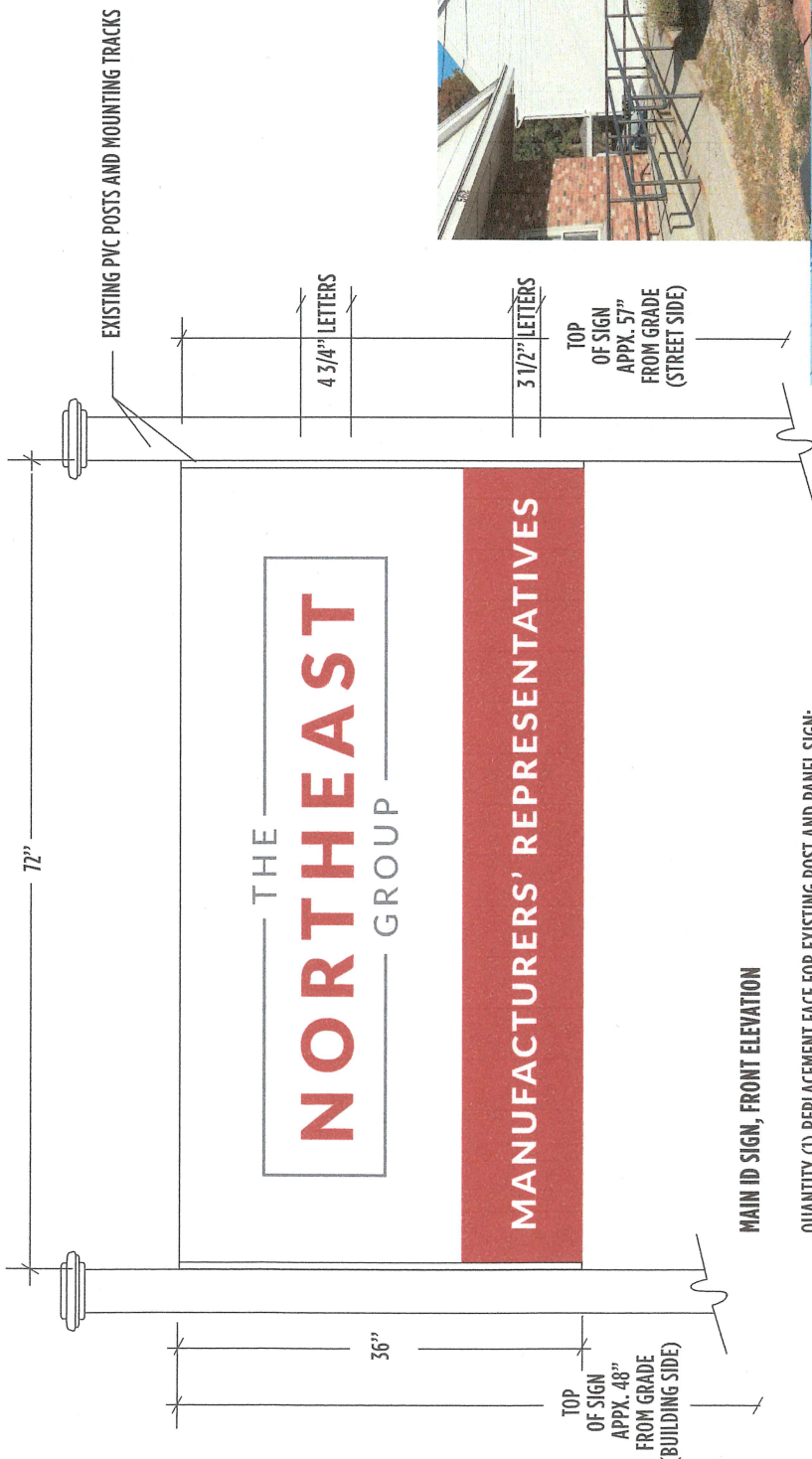

EXHIBIT B



EXAMPLE  
OF  
PAST  
SIGN.



LOCATION RENDERINGS, SCALE: APPX TO PHOTOS



**MAIN ID SIGN, FRONT ELEVATION**

QUANTITY (1) REPLACEMENT FACE FOR EXISTING POST AND PANEL SIGN:

NEW DOUBLE FACED 3/4" THICK WHITE PVC SIGN PANEL IS 36" X 72" WITH APPLIED VINYL GRAPHICS ON BOTH SIDES TO REPLACE EXISTING MDO BOARD FACE.

SIGN MOUNTS WITH MECHANICAL FASTENERS WITHIN EXISTING 1/2" PVC TRACKS MOUNTED BETWEEN (2) EXISTING WHITE PVC WRAPPED 4"X4" POSTS DIRECT BURIED AT LOCATION.

**COLORS SHOWN**



**DRAWING:**  
NEG-1020

**DATE:** 11/12/2020

**CLIENT:**  
THE NORTHEAST GROUP  
SCOTT MORGIS  
FISKDALE, MA

**PROJECT:**  
MAIN ID SIGN  
SCALE: 3/4" = 1'-0"  
DRAWN BY: DM

APPROVED  
 REVISIONS REQUESTED

\_\_\_\_\_  
SIGNATURE



DAVE@INDESIGNWORKS.COM 508.688.5904 P.O. BOX 244 WALES, MA 01081