

**LAQUINTA INN & SUITES**  
**478 MAIN ST,**  
**STURBRIDGE, MA 01518**

**EXISTING SIGNS:**

- 1 1' 5 5/8" x 3' 7/8" DIRECTIONAL
- 2 1' 5 5/8" x 3' 7/8" DIRECTIONAL
- 3 4' 7" X 7' 2" MONUMENT

**PROPOSED SIGNS:**

- 1 1' 5 5/8" x 3' 7/8" FACE REPLACEMENT
- 2 1' 5 5/8" x 3' 7/8" FACE REPLACEMENT
- 3 1' 7 3/4" X 5' 2 1/4" MONUMENT @ 7' OAH  
 OPTION A  
 2' 2" X 8' 6" MONUMENT @ 7' OAH  
 OPTION B

RECEIVED

FEB 21 2024

**persona**  
 SIGNS | LIGHTING | IMAGE

Persona Signs, LLC  
 700 21st Street Southwest  
 PO Box 210  
 Watertown, SD 57201-0210  
 1.800.843.9888 · www.personasigns.com

Customer:  
**LAQUINTA BY WYNDHAM**  
 Location:  
**STURBRIDGE, MA**  
 File Name:  
**451363 - R1 - STURBRIDGE, MA**

Project No.:	Request No.:
<b>451363</b>	<b>52457</b>
Prepared By:	
<b>VC</b>	
Date:	Revision:
<b>12/26/23</b>	<b>1</b>



This sign is intended to be installed in accordance with the requirements of Article 800 of the National Electric Code and/or other applicable local codes. This includes proper grounding and bonding of the sign.

This is an original document created by Persona Signs, LLC provided specifically to the client for the client's personal use. This document should not be shared, reproduced, disclosed or otherwise used without written permission from Persona Signs, LLC.

DESIGN REVIEW  
 COMMITTEE

Customer Approval (Please Initial):  
 Approval Date:



3



EXISTING  
4' 7" X 7' 2" MONUMENT



PROPOSED  
OPTION 1

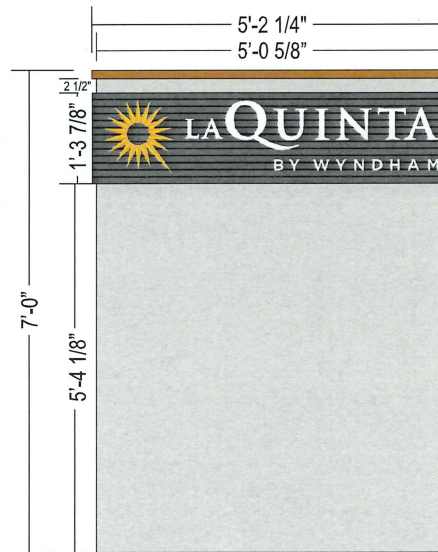

GRAPHIC DETAIL  
SCALE: 3/8" = 1'-0"

*Emailed 12/29*

**persona**  
SIGNS | LIGHTING | IMAGE

Persona Signs, LLC  
700 21st Street Southwest  
PO Box 210  
Watertown, SD 57201-0210  
1.800.843.9888 · www.personasigns.com

Customer:  
**LAQUINTA BY WYNDHAM**  
Location:  
**STURBRIDGE, MA**  
File Name:  
**451363 - R1 - STURBRIDGE, MA**

Project No.:  
**451363**  
Request No.:  
**52457**  
Prepared By:  
**VC**  
Date:  
**12/26/23**  
Revision:  
**1**

This sign is intended to be installed in accordance with the requirements of Article 600 of the National Electric Code and/or other applicable local codes. This includes proper grounding and bonding of the sign.  
  
This is an original document created by Persona Signs, LLC provided specifically to the client for the client's personal use. This document should not be shared, reproduced, disclosed or otherwise used without written permission from Persona Signs, LLC.

Customer Approval (Please Initial):  
  
Approval Date:



3



EXISTING  
4' 7" X 7' 2" MONUMENT



LANDSCAPING FOR GRAPHIC VISUAL ONLY  
PROPOSED  
OPTION 2

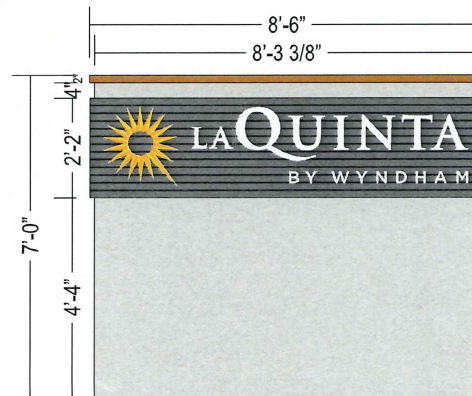

GRAPHIC DETAIL  
SCALE: 1/4" = 1'-0"

**persona**  
SIGNS | LIGHTING | IMAGE

Persona Signs, LLC  
700 21st Street Southwest  
PO Box 210  
Watertown, SD 57201-0210  
1.800.843.9888 · www.personasigns.com

Customer:  
**LAQUINTA BY WYNDHAM**  
Location:  
**STURBRIDGE, MA**  
File Name:  
**451363 - R1 - STURBRIDGE, MA**

Project No.:  
**451363**  
Request No.:  
**52457**  
Prepared By:  
**VC**  
Date:  
**12/26/23**  
Revision:  
**1**

This sign is intended to be installed in accordance with the requirements of Article 600 of the National Electric Code and/or other applicable local codes. This includes proper grounding and bonding of the sign.  
  
This is an original document created by Persona Signs, LLC provided specifically to the client for the client's personal use. This document should not be shared, reproduced, disclosed or otherwise used without written permission from Persona Signs, LLC.

Customer Approval (Please Initial):  
  
Approval Date:

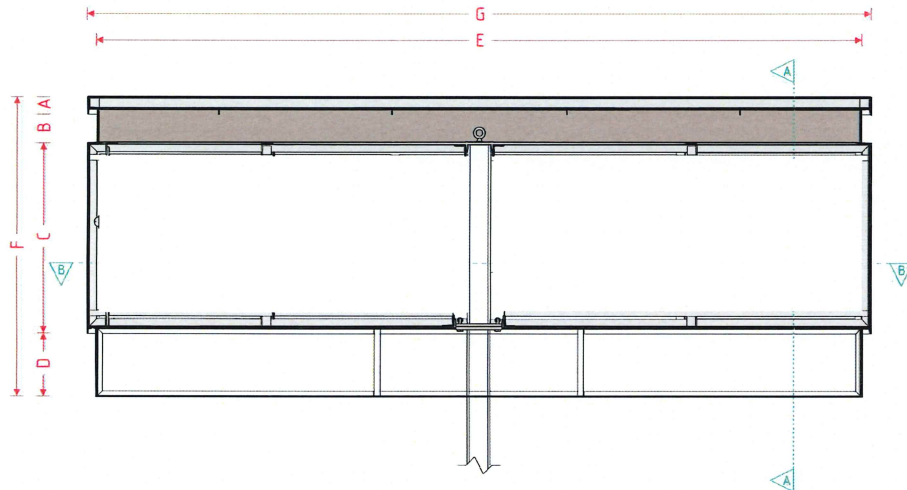

FRAME & LAMP DETAIL  
NOT TO SCALE

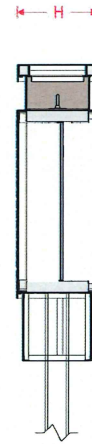

CROSS SECTION A-A  
NOT TO SCALE

SPECIFICATIONS

- DESIGN FACTOR: TO BE DETERMINED
- 14" X 1 1/2" X 3/16" ALUMINUM ANGLE IRON FRAME
- 1/8" ROUTED ALUMINUM FACES
  - 1/8" 7328 WHITE POLYCARBONATE BACKER: COPY
  - 1/8" 7328 WHITE POLYCARBONATE BACKER: SUNBURST- VINYL APPLIED 1ST SURFACE
  - 3M 3630-125 GOLDEN YELLOW (1ST SURFACE)
  - 3M 3630-84 TANGERINE (1ST SURFACE)
- EXTERIOR FINISH:
  - CABINET: PAINT TO MATCH SHERWIN WILLIAMS SW7645 THUNDER GRAY
  - TOP CAP: PAINT PANTONE® PLUS SERIES 160 TERRA COTTA
  - TOP-BOTTOM REVEAL: PAINT PANTONE® PLUS SERIES 400 C LIGHT GRAY
  - FACES: PAINT TO MATCH SHERWIN WILLIAMS SW7645 THUNDER GRAY
  - ROUTED GROOVES: PAINTED BLACK
  - POLE COVER: PAINT PANTONE® PLUS SERIES 400 C LIGHT GRAY
- INTERIOR FINISH: PAINT REFLECTIVE WHITE
- .080" ALUMINUM SKIN ON CABINET
- 1/8" ROUTED ALUMINUM SKIN ON CABINET
- SWITCH LOCATED INSIDE COPY CABINET
- ENDS REMOVABLE FOR SERVICE ACCESS
- PLATE MATCH PLATE INSTALLATION
- POLE SOLD SEPARATELY

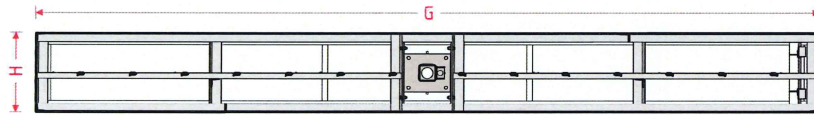

BOTTOM VIEW B-B  
NOT TO SCALE

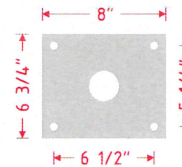

1/2" X 8" X 6 3/4"  
9/16" HOLES  
1/2" BOLTS

PLATE WILL ACCEPT:  
6" PIPE  
5" TUBE

PLATE DETAIL  
SCALE: 1" = 1'-0"

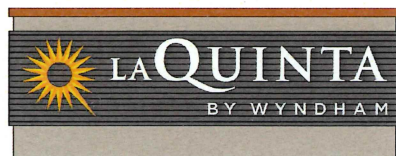

GRAPHIC DETAIL  
NOT TO SCALE

ITEM #	CAP HEIGHT	REVEAL HEIGHT	FACE HEIGHT	POLE COVER HEIGHT	REVEAL/ POLE COVER LENGTH	OVERALL HEIGHT	CAP/FACE LENGTH	DEPTH	INTERIOR TUBE SIZE	POLE COVER SKIN	POLE COVER ANGLE	BOXED SQUARE FOOTAGE
	A	B	C	D	E	F	G	H				
LAQB W-2X8DFRMPAT03-S	2"	4"	2'-2"	11"	8'-3 3/8"	3'-7"	8'-6"	14'	3" X 3" X 1/8"	.080" ALUMINUM	N/A	18.42

Customer:  
LAQUINTA BY WYNDHAM

Date: 12/23/19  
Prepared By: AP/JW/CM  
Modeled By: KS/RS

Note: Color output may not be exact when viewing or printing this drawing. All colors used are PMS or the closest CMYK equivalent. If these colors are incorrect, please provide the correct PMS match and a revision to this drawing will be made.

File Name:  
LAQBW MONUMENT SIGNS

Revision:  
6

**persona**  
SIGNS | LIGHTING | IMAGE

DISTRIBUTED BY SIGN UP COMPANY  
700 21st Street Southwest  
PO Box 210  
Watertown, SD 57201-0210  
1.800.843.9888 • www.personasigns.com



1



EXISTING  
1' 5 5/8" X 3' 7/8" DIRECTIONAL



PROPOSED



SIDE B

GRAPHIC DETAIL  
SCALE: 3/4" = 1'-0"

1

**persona**  
SIGNS | LIGHTING | IMAGE

Persona Signs, LLC  
700 21st Street Southwest  
PO Box 210  
Watertown, SD 57201-0210  
1.800.843.9888 · www.personasigns.com

Customer:  
**LAQUINTA BY WYNDHAM**  
Location:  
**STURBRIDGE, MA**  
File Name:  
**451363 - R1 - STURBRIDGE, MA**

Project No.:  
**451363**  
Request No.:  
**52457**  
Prepared By:  
**VC**  
Date:  
**12/27/23**  
Revision:  
**1**

This sign is intended to be installed in accordance with the requirements of Article 800 of the National Electric Code and/or other applicable local codes. This includes proper grounding and bonding of the sign.

This is an original document created by Persona Signs, LLC provided specifically to the client for the client's personal use. This document should not be shared, reproduced, disclosed or otherwise used without written permission from Persona Signs, LLC.

Customer Approval (Please Initial):

Approval Date:



2



EXISTING  
1' 5 5/8" X 3' 7/8" DIRECTIONAL



PROPOSED

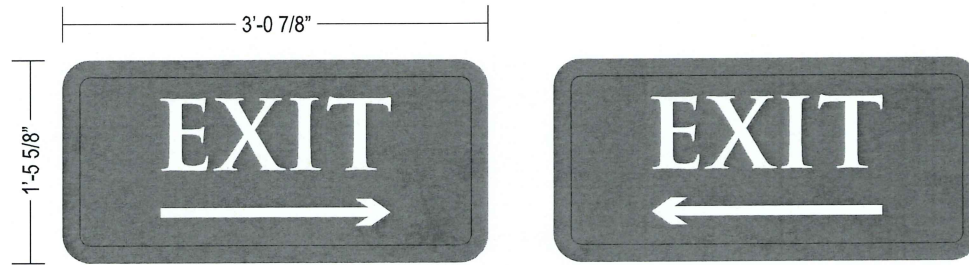

GRAPHIC DETAIL  
SCALE: 3/4" = 1'-0"

SIDE B

**persona**  
SIGNS | LIGHTING | IMAGE

Persona Signs, LLC  
700 21st Street Southwest  
PO Box 210  
Watertown, SD 57201-0210  
1.800.843.9888 • www.personasigns.com

Customer:  
**LAQUINTA BY WYNDHAM**  
Location:  
**STURBRIDGE, MA**  
File Name:  
**451363 - R1 - STURBRIDGE, MA**

Project No.:  
**451363**  
Request No.:  
**52457**  
Prepared By:  
**VC**  
Date:  
**12/27/23**  
Revision:  
**1**

This sign is intended to be installed in accordance with the requirements of Article 600 of the National Electric Code and/or other applicable local codes. This includes proper grounding and bonding of the sign.  
  
This is an original document created by Persona Signs, LLC provided specifically to the client for the client's personal use. This document should not be shared, reproduced, disclosed or otherwise used without written permission from Persona Signs, LLC.

Customer Approval (Please Initial):  
  
Approval Date:



478 Main St, Sturbridge, Massachusetts 01566, United States

473 US-20, Sturbridge, Massachusetts

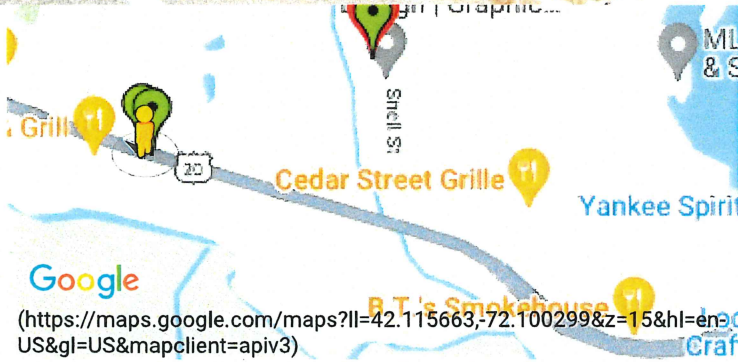

EXISTING

(https://maps.google.com/maps?ll=42.115663,-72.100299&z=15&hl=en-US&gl=US&mapclient=apiv3)

© 2024 Google - Image Date: September Report a problem (https://www.google.com/local/imagery/report/?ch\_client=apiv3&image\_key=!1e2!2sVADnEXDwaftXOJqs5s-6Yw&cbp=1,317.638,0.89,-0.453&hl=en-US)  
 contact (mailto:nick@instantstreetview.com) | terms (terms.html) | privacy (privacy.html)  
 (https://maps.google.com/maps/@42.20241083,-72.1051458,0a,74.1y,317.64h,90.45t/data=!3m1!1e3m2!1sVADnEXDwaftXOJqs5s-6Yw!2e0?source=apiv3)