

MAIN ID SIGN, FRONT ELEVATION

QUANTITY (1) REPLACEMENT FACE FOR EXISTING POST AND PANEL SIGN:

NEW DOUBLE FACED 3/4" THICK WHITE PVC SIGN PANEL IS 36" X 72" WITH APPLIED VINYL GRAPHICS ON BOTH SIDES TO REPLACE EXISTING MDO BOARD FACE.

SIGN MOUNTS WITH MECHANICAL FASTENERS WITHIN EXISTING 1/2" PVC TRACKS MOUNTED BETWEEN (2) EXISTING WHITE PVC WRAPPED 4"X4" POSTS DIRECT BURIED AT LOCATION.

- COLORS SHOWN**
- 3M BURGUNDY 220-58
 - 3M DARK GREY 220-41

EXISTING PVC POSTS AND MOUNTING TRACKS

4 3/4" LETTERS

3 1/2" LETTERS

TOP OF SIGN APPX. 57" FROM GRADE (STREET SIDE)

LOCATION RENDERINGS, SCALE: APPX TO PHOTOS



1 DRAWING:
NEG-1020

DATE: 11/12/2020

CLIENT:
THE NORTHEAST GROUP
SCOTT MORGIS
FISKDALE, MA

PROJECT:
MAIN ID SIGN

SCALE: 3/4" = 1'-0"
DRAWN BY: DM

APPROVED
 REVISIONS REQUESTED

SIGNATURE

INDUSTRIALDESIGNWORKS
GRAPHICS + SIGNS INDESIGNWORKS.COM
DAVE@INDESIGNWORKS.COM 508.688.5904 P.O. BOX 244 WALES, MA 01081

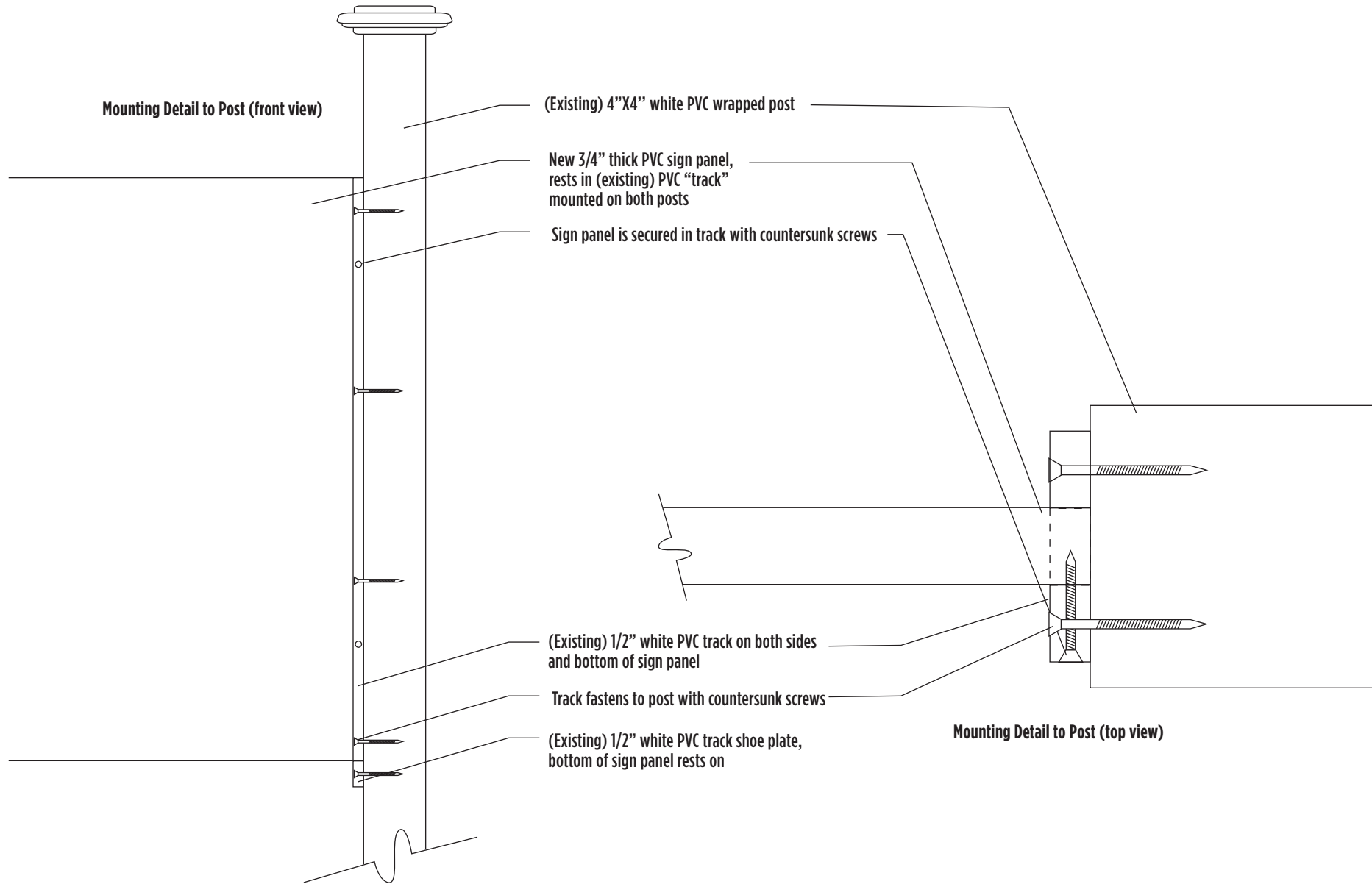

2

DRAWING:
NEG-1020

DATE: 11/12/2020

CLIENT:
THE NORTHEAST GROUP
SCOTT MORGIS
FISKDALE, MA

PROJECT:
MAIN ID SIGN

SCALE: TO PAGE
DRAWN BY: DM

APPROVED
 REVISIONS REQUESTED

SIGNATURE

INDUSTRIALDESIGNWORKS

GRAPHICS + SIGNS INDESIGNWORKS.COM

DAVE@INDESIGNWORKS.COM 508.688.5904 P.O. BOX 244 WALES, MA 01081

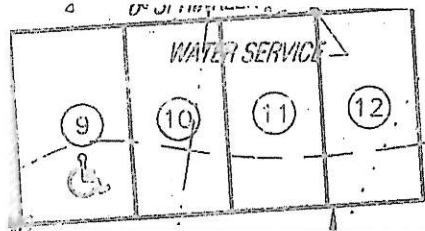

ASSESSORS MAP 24
PARCEL 567 (415)

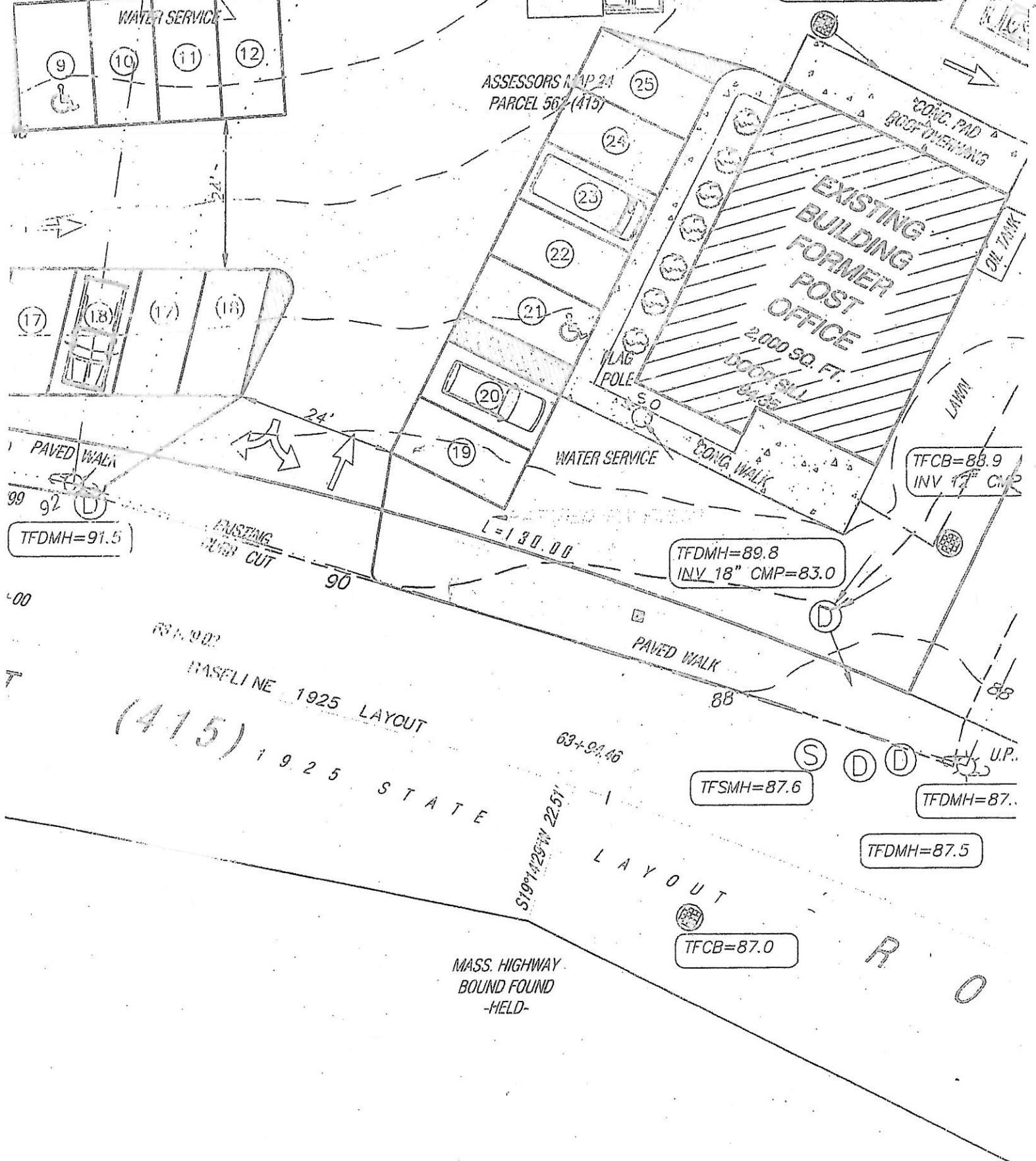

BASELINE 1925 LAYOUT
(415) 1925 STATE

MASS. HIGHWAY
BOUND FOUND
-HELD-

EXHIBIT B