

<p>SWH Consulting BUILDING CONSTRUCTION CONSULTING LIMITED RESIDENTIAL PLANNING & DESIGN INSPECTION SERVICES & DUE DILIGENCE</p>	<p>Stephen W. Hart 101 Corcoran Avenue Worcester, MA 01509-1834 stephenhart@charter.net (978) 407-7225 MA CSL: 1044184</p>	<p>PROPOSED PROJECT Accessory Dwelling Unit Addition 18 Camp Road Sturbridge, MA 01518</p>	<p>PROPERTY OWNERS Dekre & Shaun Galasso For: Rachel & Robert Galasso</p>	<p>PLANS SUBJECT TO THE ARCHITECTURAL WORKS COPYRIGHT ACT OF 1990. SCALE: 1/4" = 1' - 0" Or As Noted</p>	<table border="1"> <thead> <tr> <th>PLAN SET</th> <th>DATE</th> </tr> </thead> <tbody> <tr> <td>Schematic Plans for SP Application</td> <td>March 7, 2022</td> </tr> <tr> <td>Building Permit Application</td> <td></td> </tr> <tr> <td>Approved Plans for Construction</td> <td></td> </tr> </tbody> </table>	PLAN SET	DATE	Schematic Plans for SP Application	March 7, 2022	Building Permit Application		Approved Plans for Construction		<p>PROPOSED ELEVATION PLANS 01</p>
PLAN SET	DATE													
Schematic Plans for SP Application	March 7, 2022													
Building Permit Application														
Approved Plans for Construction														

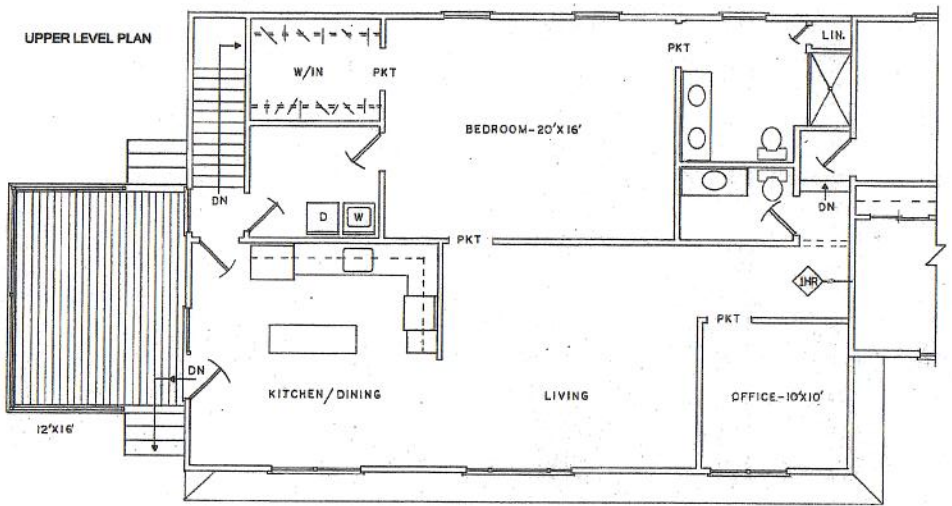

← PROPOSED EXISTING →

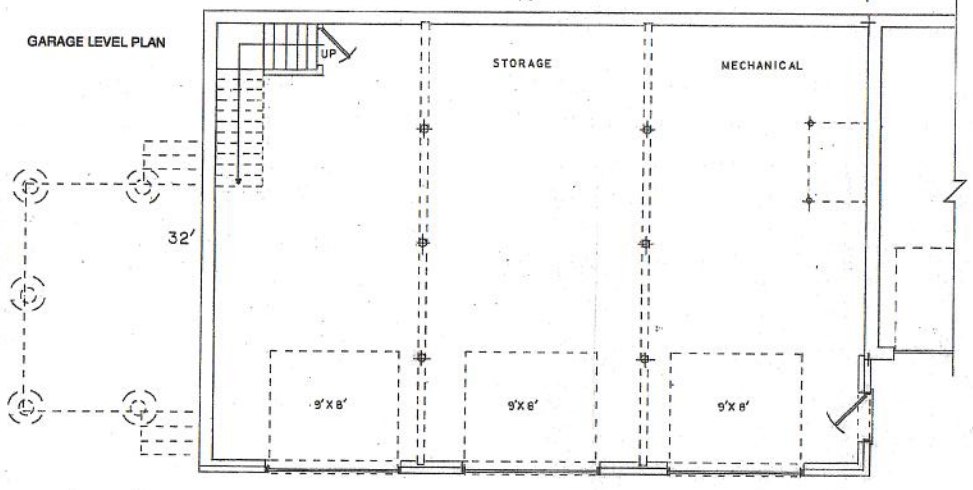

SWH Consulting
 BUILDING CONSTRUCTION CONSULTING
 LIMITED RESIDENTIAL PLANNING & DESIGN
 INSPECTION SERVICES & DUE DILIGENCE

Stephen W. Hart
 151 Ciccone Avenue
 Worcester, MA 01609-1634
 stephenhart@charter.net
 (508) 407-7025
 MA CSL #044194

PROPOSED PROJECT
 Accessory Dwelling Unit Addition
 18 Camp Road
 Sturbridge, MA 01518

PROPERTY OWNERS
 Deldre & Shaun Galasso
 For: Rachel & Robert Galasso

PLANS SUBJECT TO THE ARCHITECTURAL WORKS COPYRIGHT ACT OF 1990.

PLAN SET	DATE
Schematic Plans for SP Application	March 7, 2022
Building Permit Application	
Approved Plans for Construction	

SCALE: 1/4" = 1' - 0" Or As Noted

PROPOSED FLOOR PLANS **02**