

# LEGEND

- MON MONUMENT
- N.F. NOT FOUND
- N/F NOW OR FORMERLY
- EX. EXISTING
- PROP. PROPOSED
- INV. INVERT
- 100 EXISTING CONTOURS
- 100 PROPOSED CONTOURS
- 100x0 SPOT GRADE
- TREELINE
- UTILITY POLE
- BIT. BITUMINOUS
- CONC. CONCRETE
- SURFACE RUNOFF FLOW DIRECTION
- WATERSHED SUBCATCHMENT
- POND AREA
- OFF-SITE STORMWATER OUTFALL LOCATION
- WATERSHED BOUNDARY
- TIME OF CONCENTRATION FLOW PATH

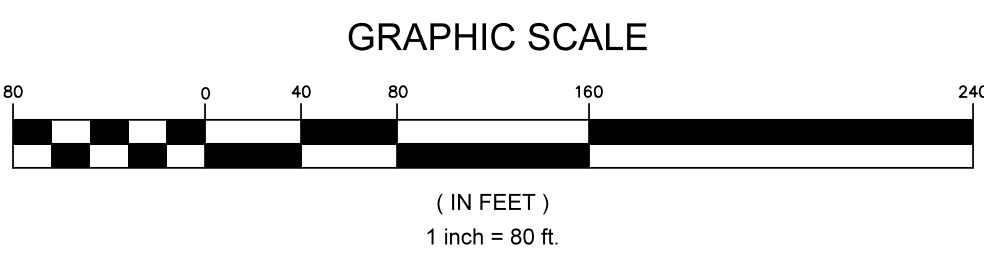
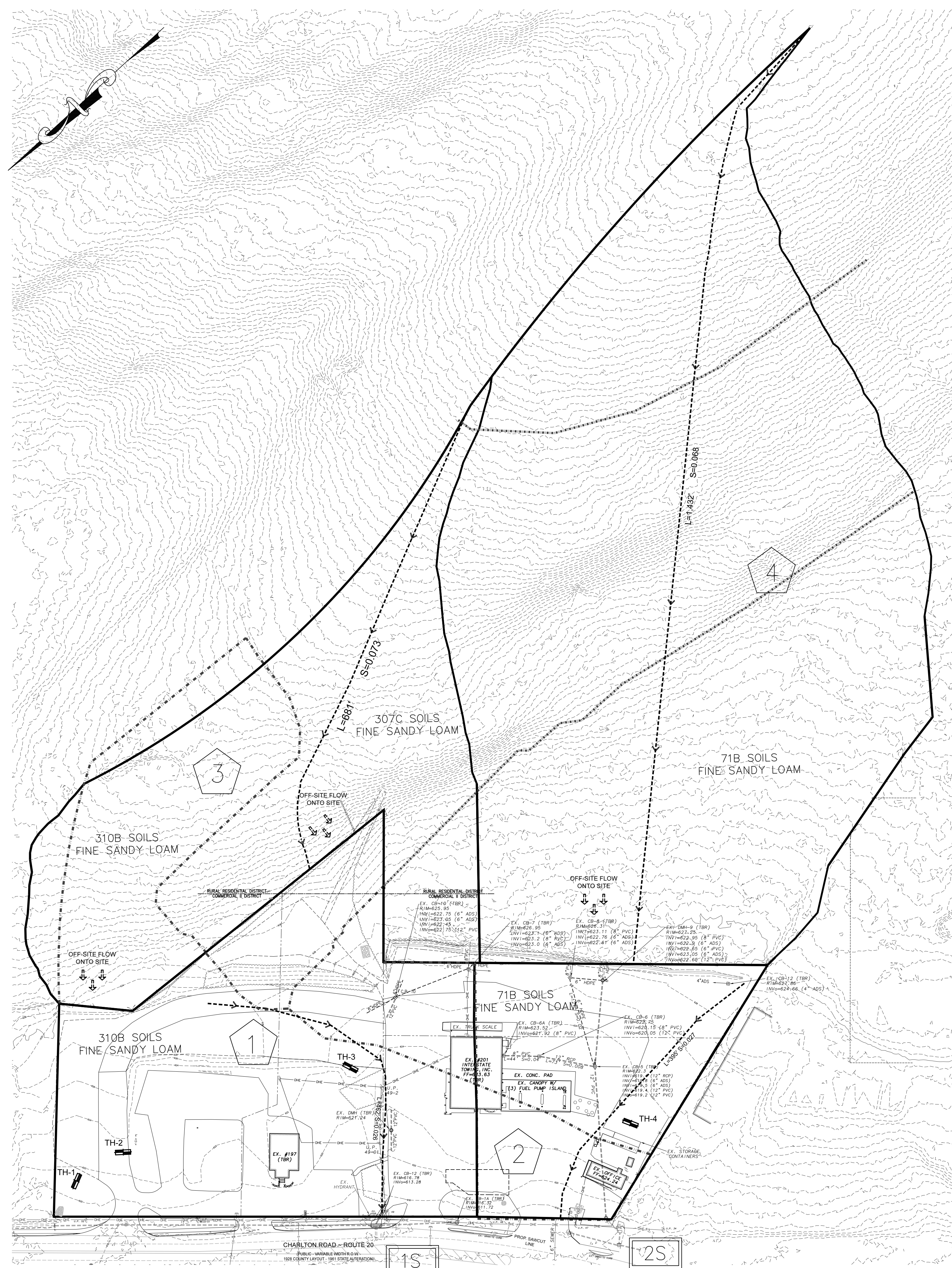

SOIL #:	SOIL NAME:	HYDRO GROUP:
71B	RIDGEBURY FINE SANDY LOAM	D
307C	PAXTON FINE SANDY LOAM	C
310B	WOODBRIE FINE SANDY LOAM	C/D

**DIG SAFE NOTE (1-888-344-7233):**  
 CONTRACTOR REQUIRED TO NOTIFY "DIG SAFE" 72 HOURS PRIOR TO ANY ON-SITE EXCAVATION OR CONSTRUCTION AT 1-888-344-7233. CONTRACTOR SHALL ALSO NOTIFY LOCAL WATER AND SEWER DEPARTMENTS TO MARK OUT THEIR UTILITIES.

REVISIONS		BY	CHKD
NO.	DATE	DESCRIPTION	

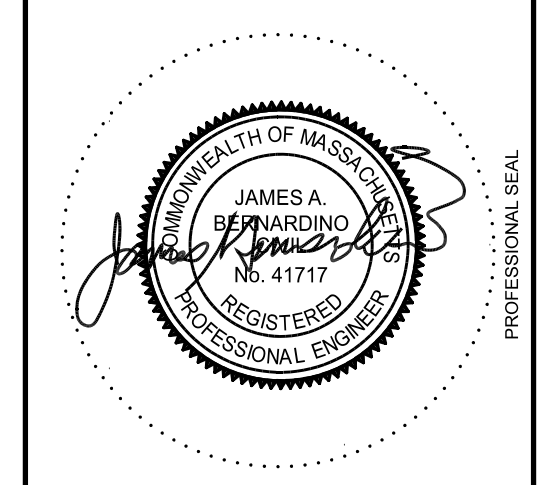

**PROJECT:** NOBLE ENERGY  
**PROP. TRAVEL CENTER & E.V. DISCOVERY CENTER**  
**#195, 197, 201, & 201A CHARLTON ROAD (ROUTE 20)**  
**STURBRIDGE, MA 01566**

**PREPARED FOR:**  
**NOBLE ENERGY REAL ESTATE HOLDINGS, LLC.**  
**131 BUCKINGHAM STREET, SUITE 301**  
**HARTFORD, CT 06106**

**ENGINEERING SERVICES ENVIRONMENTAL SERVICES**  
 67 Hall Road  
 Sturbridge, MA 01560  
 Phone: 774-241-0901  
 fax: 774-241-0906

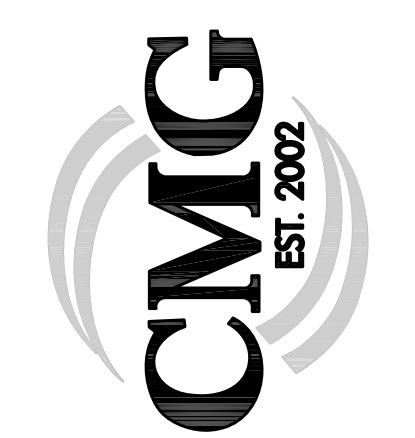

ISSUE DATE: 3/26/2021  
 DRAWN BY: RL CHECKED BY: JAB  
 SCALE: 1" = 80'  
 PROJECT NO.: 2020-127

PRE-DEVELOPMENT DRAINAGE FIGURE

**LEGEND**

- MON MONUMENT
- N.F. NOT FOUND
- N/F NOW OR FORMERLY
- EX. EXISTING
- PROP. PROPOSED
- INV. INVERT
- 100 EXISTING CONTOURS
- 100 PROPOSED CONTOURS
- 100x0 SPOT GRADE
- TREELINE
- UTILITY POLE
- BIT. BITUMINOUS
- CONC. CONCRETE
- SURFACE RUNOFF FLOW DIRECTION
- WATERSHED SUBCATCHMENT
- POND AREA
- OFF-SITE STORMWATER OUTFALL LOCATION
- WATERSHED BOUNDARY
- TIME OF CONCENTRATION FLOW PATH

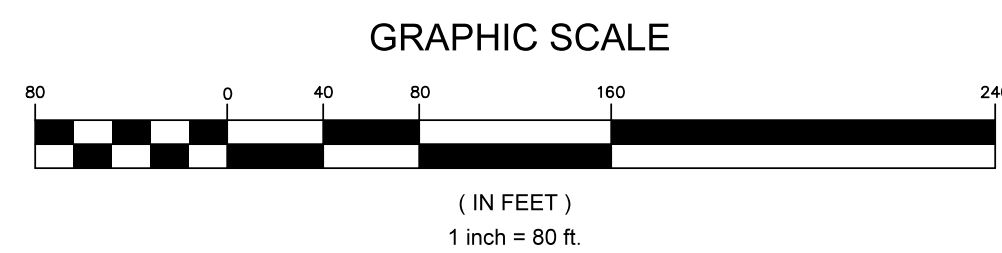
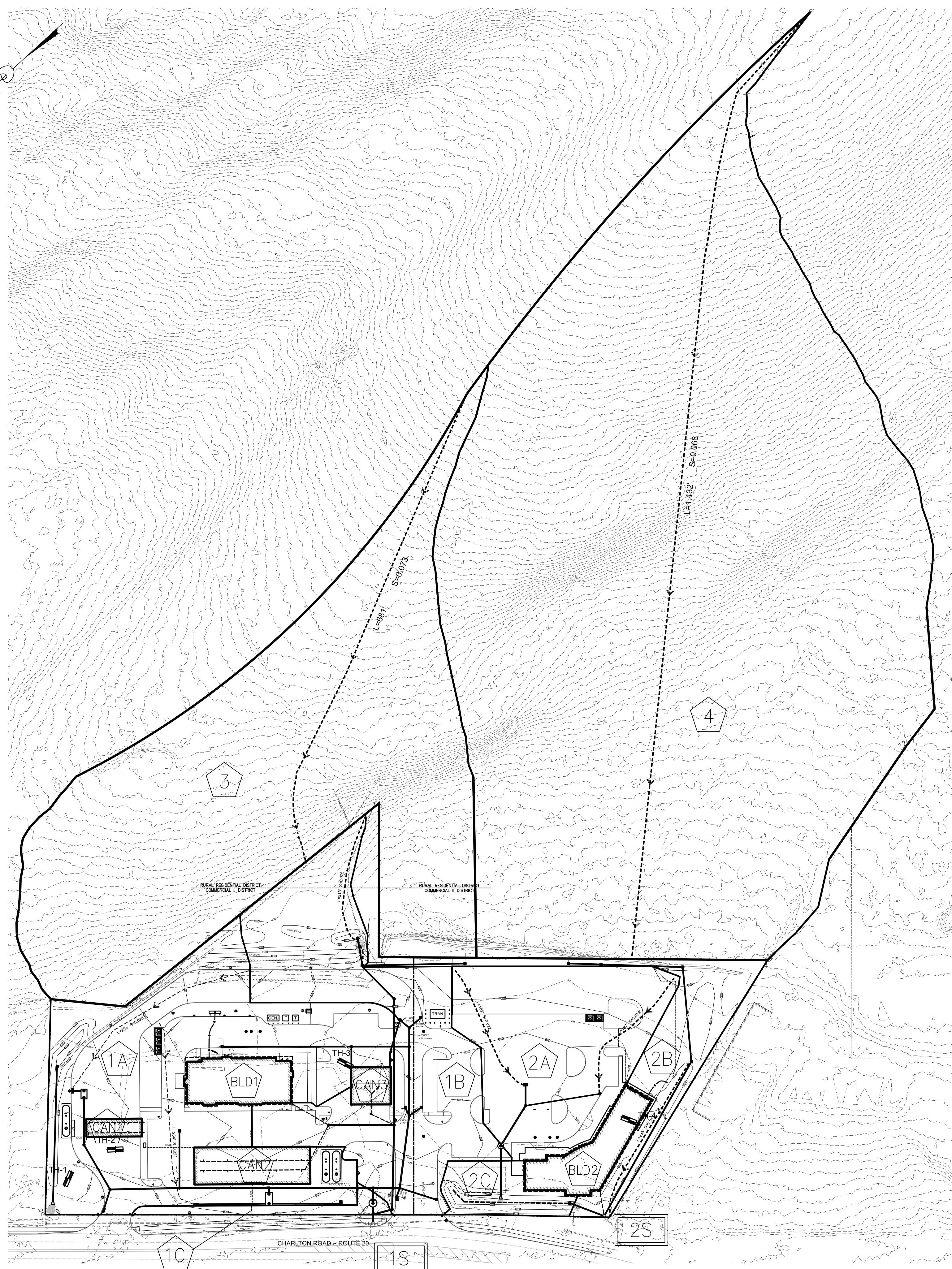
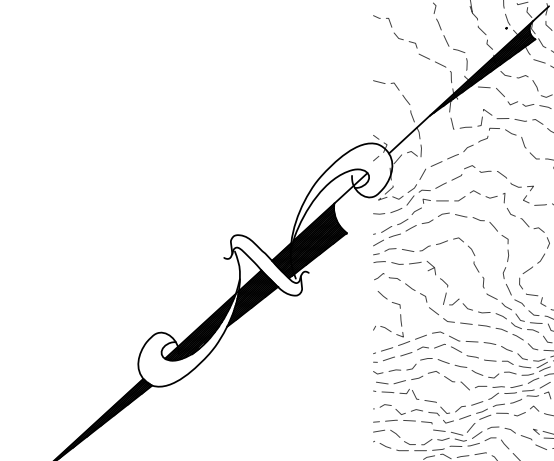

**DIG SAFE NOTE (1-888-344-7233):**  
 CONTRACTOR REQUIRED TO NOTIFY "DIG SAFE" 72 HOURS PRIOR TO ANY ON-SITE EXCAVATION OR CONSTRUCTION AT 1-888-344-7233. CONTRACTOR SHALL ALSO NOTIFY LOCAL WATER AND SEWER DEPARTMENTS TO MARK OUT THEIR UTILITIES.

REVISIONS		BY	CHKD
NO.	DATE	DESCRIPTION	

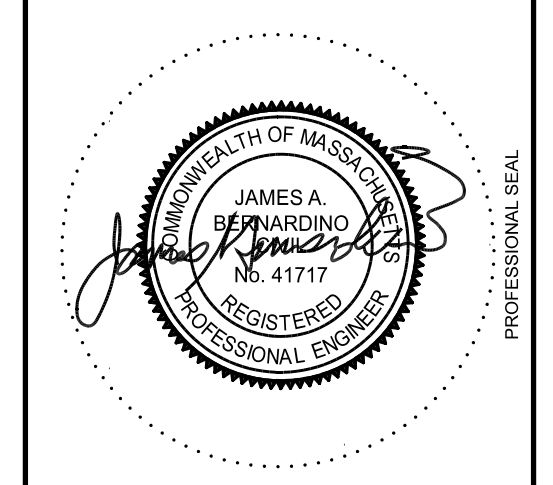

**PROJECT:** NOBLE ENERGY  
**PROP. TRAVEL CENTER & E.V. DISCOVERY CENTER**  
**#195, 197, 201, & 201A CHARLTON ROAD (ROUTE 20)**  
**STURBRIDGE, MA 01566**

**PREPARED FOR:**  
**NOBLE ENERGY REAL ESTATE HOLDINGS, LLC.**  
**131 BUCKINGHAM STREET, SUITE 301**  
**HARTFORD, CT 06106**

**ENGINEERING SERVICES**  
**ENVIRONMENTAL SERVICES**  
 67 Hall Road  
 Sturbridge, MA 01560  
 Phone: 774-241-0901  
 fax: 774-241-0906



ISSUE DATE: 3/26/2021  
 DRAWN BY: RL CHECKED BY: DF  
 SCALE: 1" = 80'  
 PROJECT NO.: 2020-127

**POST-DEVELOPMENT DRAINAGE FIGURE**

**LEGEND**

- MON MONUMENT
- N.F. NOT FOUND
- N/F NOW OR FORMERLY
- EX. EXISTING
- PROP. PROPOSED
- INV. INVERT
- 100 EXISTING CONTOURS
- 100 PROPOSED CONTOURS
- 100x0 SPOT GRADE
- TREELINE
- UTILITY POLE
- BIT. BITUMINOUS
- CONC. CONCRETE
- SURFACE RUNOFF FLOW DIRECTION
- WATERSHED SUBCATCHMENT
- POND AREA
- OFF-SITE STORMWATER OUTFALL LOCATION
- WATERSHED BOUNDARY
- TIME OF CONCENTRATION FLOW PATH

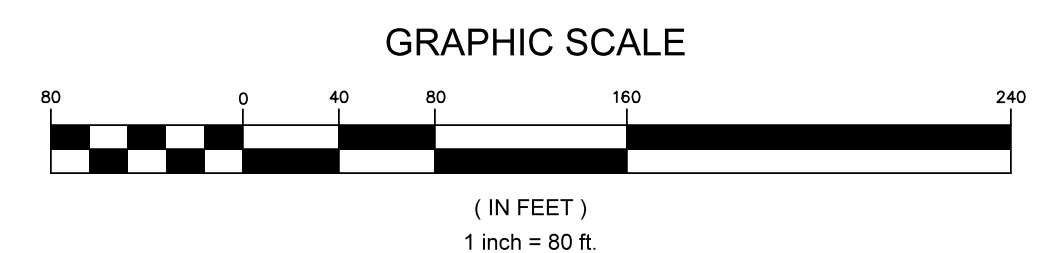
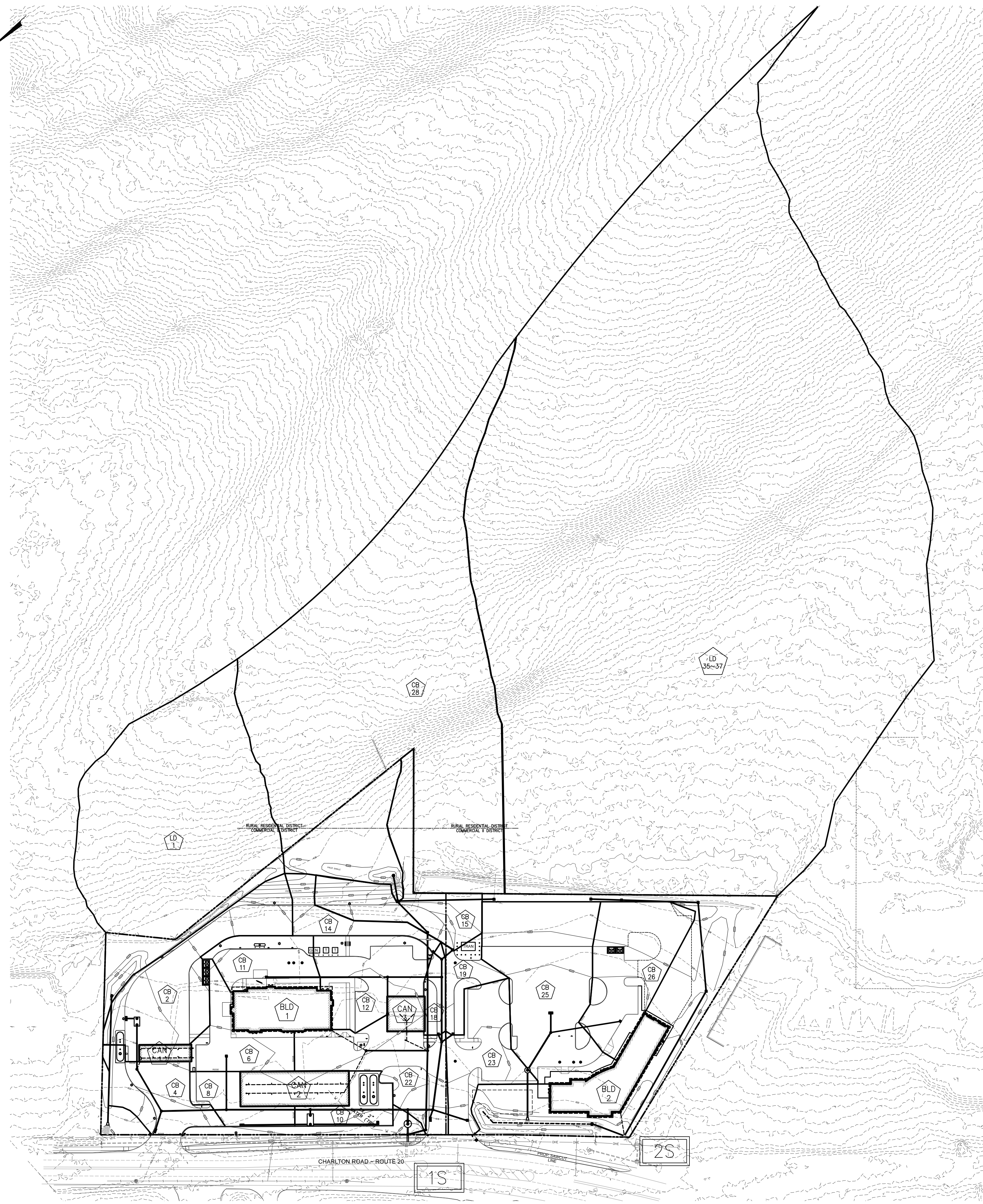
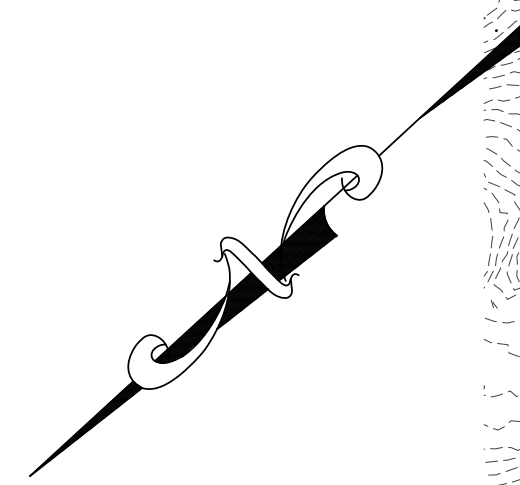

**DIG SAFE NOTE (1-888-344-7233):**  
 CONTRACTOR REQUIRED TO NOTIFY "DIG SAFE" 72 HOURS PRIOR TO ANY ON-SITE EXCAVATION OR CONSTRUCTION AT 1-888-344-7233. CONTRACTOR SHALL ALSO NOTIFY LOCAL WATER AND SEWER DEPARTMENTS TO MARK OUT THEIR UTILITIES.

REVISIONS		BY	CHKD
NO.	DATE	DESCRIPTION	

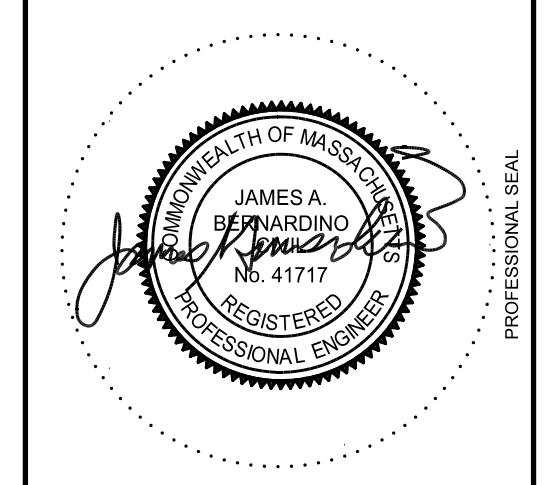

**PROJECT:** NOBLE ENERGY  
 PROP. TRAVEL CENTER & E.V. DISCOVERY CENTER  
 #195, 197, 201, & 201A CHARLTON ROAD (ROUTE 20)  
 STURBRIDGE, MA 01566

**PREPARED FOR:**  
 NOBLE ENERGY REAL ESTATE HOLDINGS, LLC.  
 131 BUCKINGHAM STREET, SUITE 301  
 HARTFORD, CT 06106

**ENGINEERING SERVICES ENVIRONMENTAL SERVICES**  
 67 Hall Road  
 Sturbridge, MA 01560  
 Phone: 774-241-0901  
 fax: 774-241-0906



ISSUE DATE: 3/26/2021  
 DRAWN BY: RL CHECKED BY: DF  
 SCALE: 1" = 80'  
 PROJECT NO.: 2020-127

RATIONAL METHOD  
 DRAINAGE FIGURE