

CODED NOTES - PROPOSED EXTERIOR BUILDING SIGNAGE			
#	DESCRIPTION	DIMENSION (FT X FT)	SIGN AREA (S.F.)
1	"EV DISCOVERY CENTER" BUILDING SIGN	18' - 0" x 8' - 0"	144 SF
2	SPONSERSHIP SIGNAGE	16' - 0" x 8' - 0"	128 SF
3	"EV DISCOVERY CENTER" BUILDING SIGN	23' - 0" x 10' - 0"	230 SF
4	SPONSERED SIGNAGE	47' - 0" x 4' - 0"	188 SF
5	RESTAURANT SIGNAGE	21' - 0" x 2' - 9"	116 SF
6	BUILDING DIRECTORY SIGNAGE	6' - 0" x 8' - 0"	48 SF
7	BUILDING SIGNAGE	11' - 0" x 2' - 10"	31 SF
TOTAL SIGNAGE:			885 SF

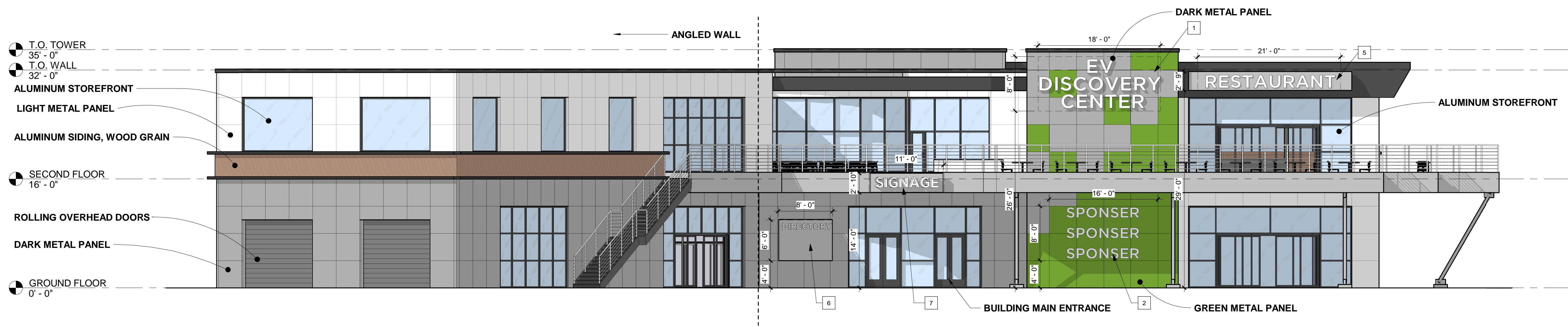

1 EXTERIOR ELEVATION - NORTH (FACING PARKING) (2)
SCALE: 1/8" = 1'-0"



2 EXTERIOR ELEVATION - NORTH (FACING PARKING)
SCALE: 1/8" = 1'-0"

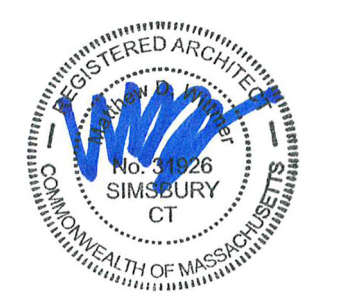



1 3D VIEW - BACK
SCALE:

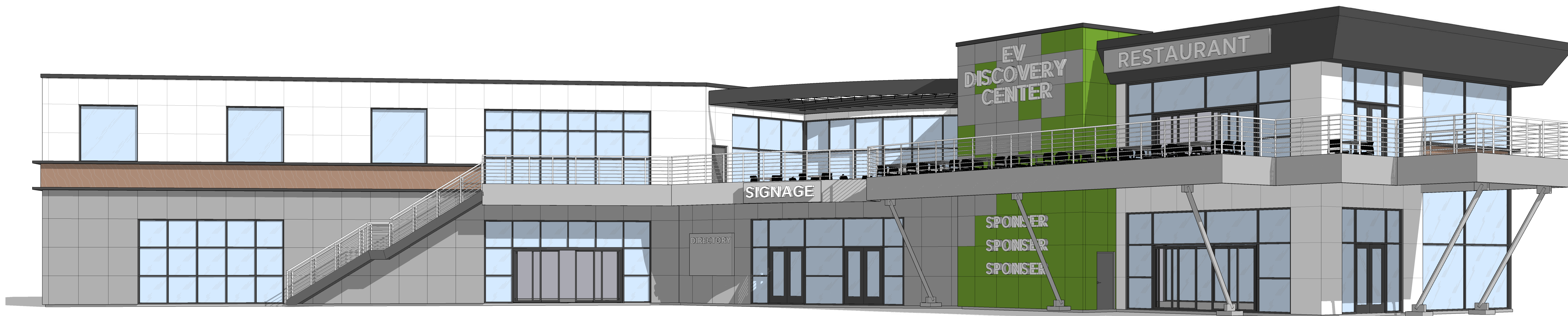

2 3D VIEW - FRONT
SCALE:

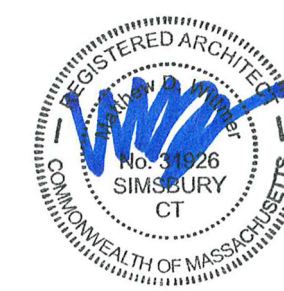

8 WILCOX STREET
SIMSBURY, CT 06070
P: 860.264.1624

www.phasezerodesign.com

NOBLE ENERGY REAL ESTATE HOLDINGS
EV DISCOVERY CENTER

LOCATION: CHARLTON RD,
STURBRIDGE, MA 01566

DATE: 3.25.2021

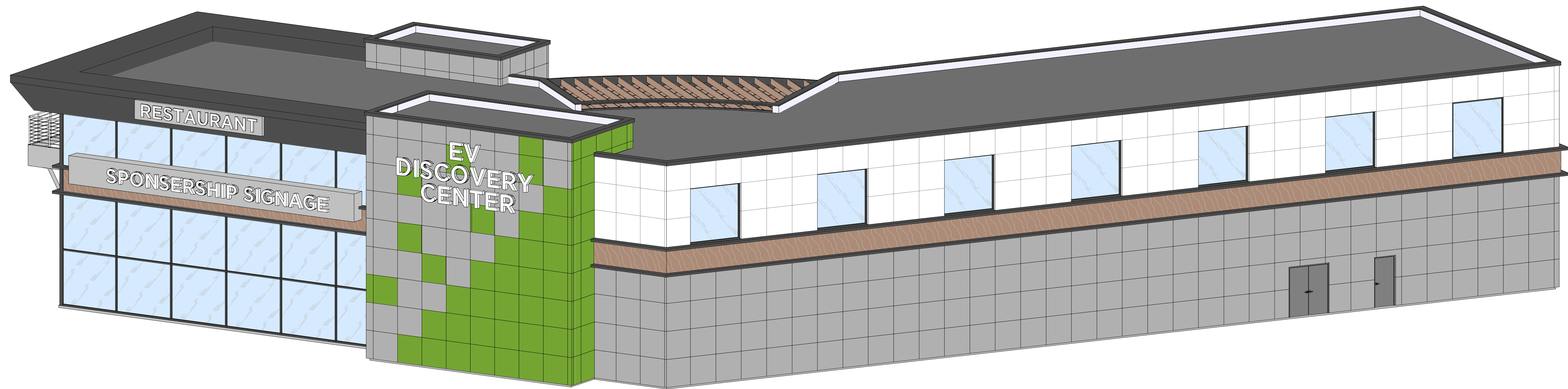

1 **Aerial View 2**
SCALE:

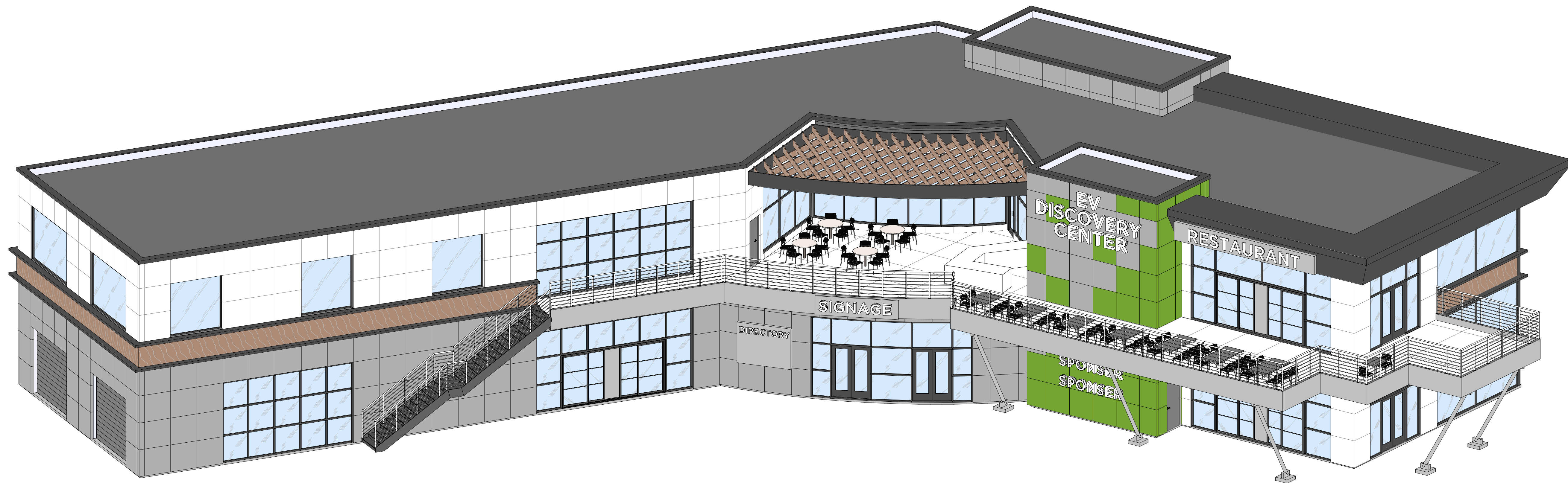

2 **Aerial View 1**
SCALE:

