

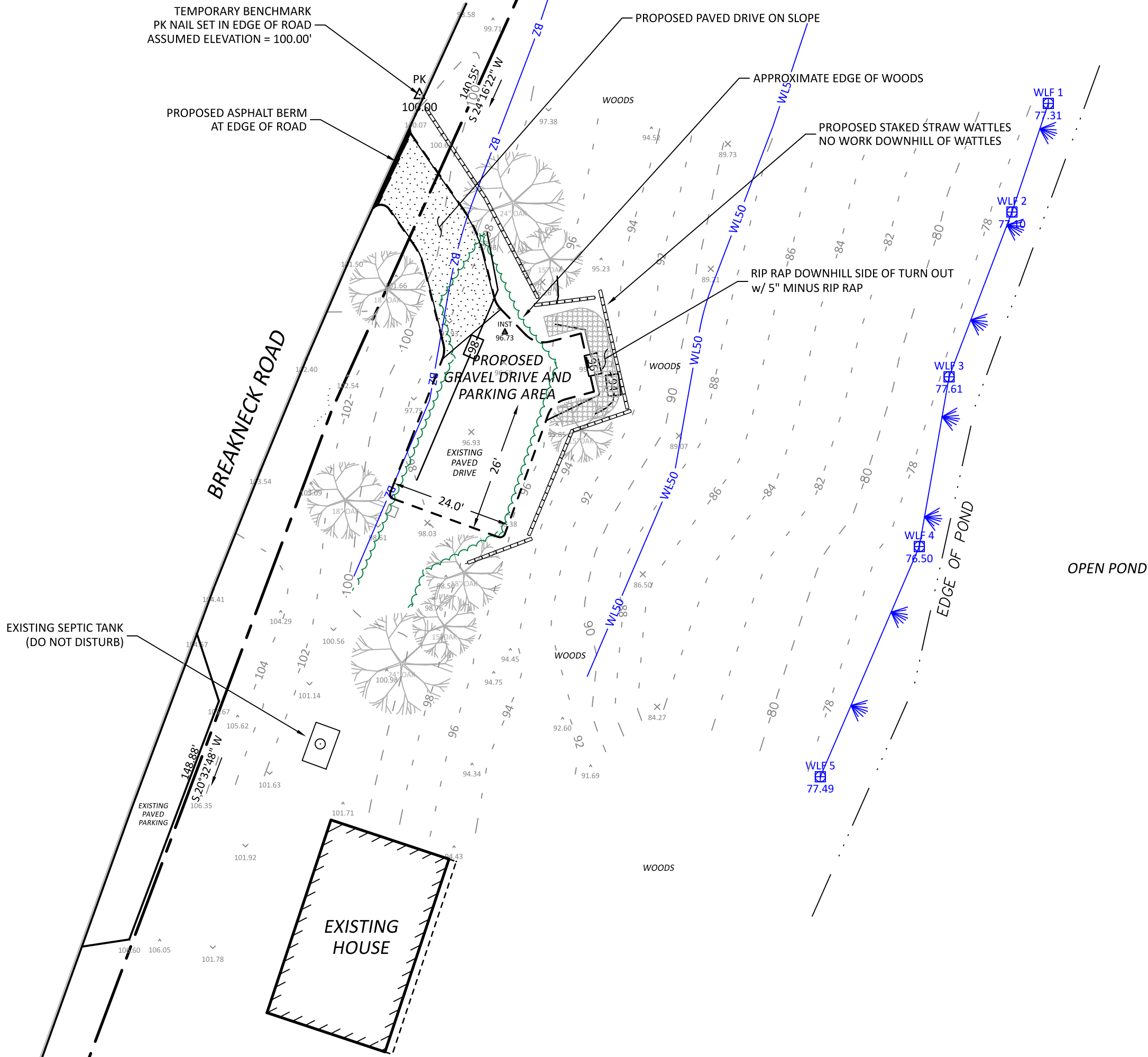

No 33
8.51 AC. ±



THE PURPOSE OF THIS PLAN IS PERMIT THE CONSTRUCTION OF A DRIVEWAY TO SERVE AN EXISTING SINGLE-FAMILY HOME.

CURRENTLY THE HOME USES ON STREET PARKING.

THE WORK IS WITHIN 100FT TO A WETLAND

THERE WILL BE NO DISTURBANCE OR ALTERATION OF THE WETLAND RESOURCE AREA

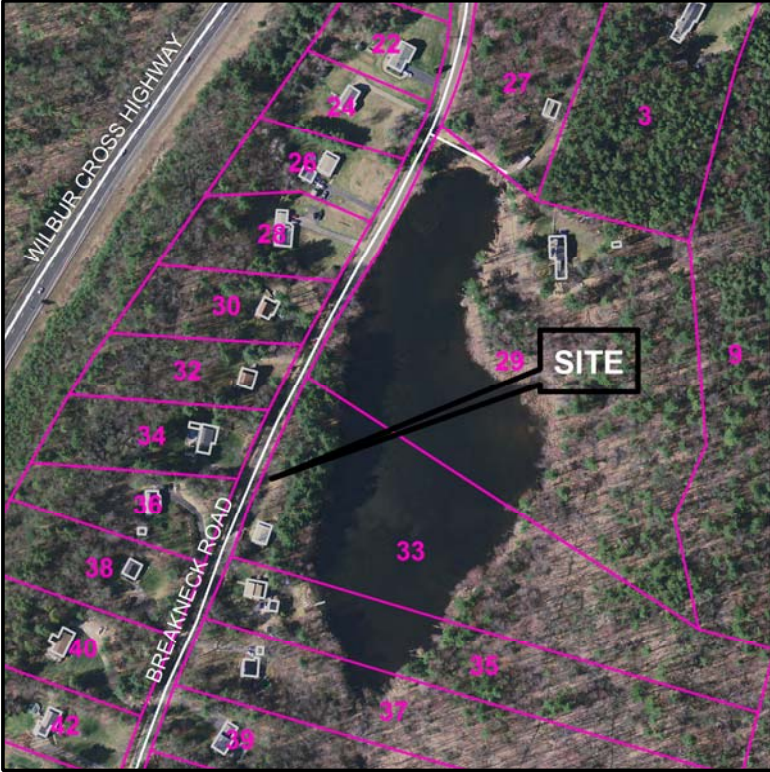

LOCUS MAP

LEGEND

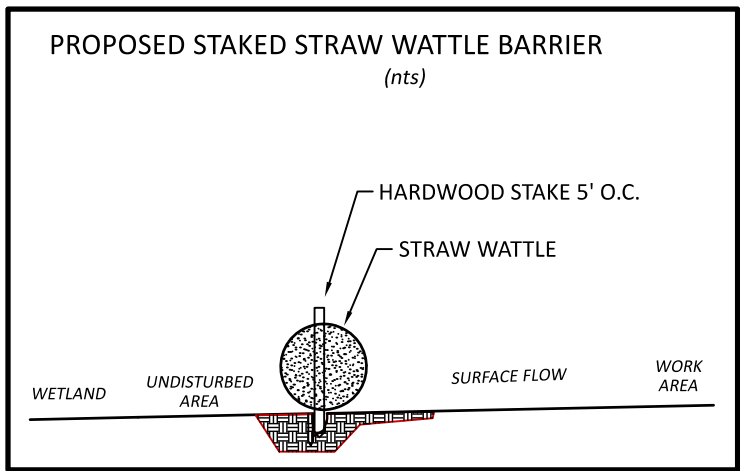
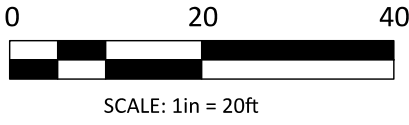
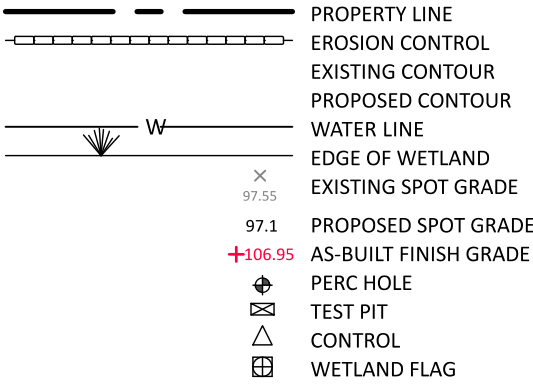

WETLAND PROTECTION MEASURES:

- 1) STAKED STRAW WATTLES SHALL BE INSTALLED AS SHOWN ON THE PLAN. THEY SHALL BE INSPECTED BY THE LOCAL CONSERVATION COMMISSION, IF REQUIRED, BEFORE CONSTRUCTION.
- 2) WITHIN THE 100ft BUFFER ZONE ALL DISTURBING OF SOIL SHALL BE MINIMIZED.
- 3) ALL DISTURBED AREAS SHALL BE LOAMED, SEEDED AND MULCHED AS SOON AS POSSIBLE.
- 4) NO WORK OR STORAGE OF MATERIAL SHALL BE DOWN HILL OF THE STRAW WATTLES.
- 6) ALL NECESSARY PERMITS SHALL BE OBTAINED BEFORE WORK COMMENCES.
- 7) OWNER AND CONTRACTOR SHALL ADHERE TO ANY ORDERS ISSUED BY THE LOCAL CONSERVATION COMMISSION.

GREEN HILL
ENGINEERING

PERC TESTING SEPTIC DESIGN WETLAND PERMITTING ENVIRONMENTAL CONSULTING

10 MAIN STREET
STURBRIDGE, MA 01566
508-347-5226 (W)
508-347-9857 (F)

WORKING TO PROTECT OUR WATER RESOURCES

PROPOSED DRIVEWAY
REPAIR
DAVID MONROE
33 BREAKNECK ROAD
STURBRIDGE MA
31 AUGUST 2022

PARCEL ID 170-04554-033

PLOT/8/14/2022 9:07 AM

SHEET 1 OF 1

JOB: 2022-032