

LOCUS MAP

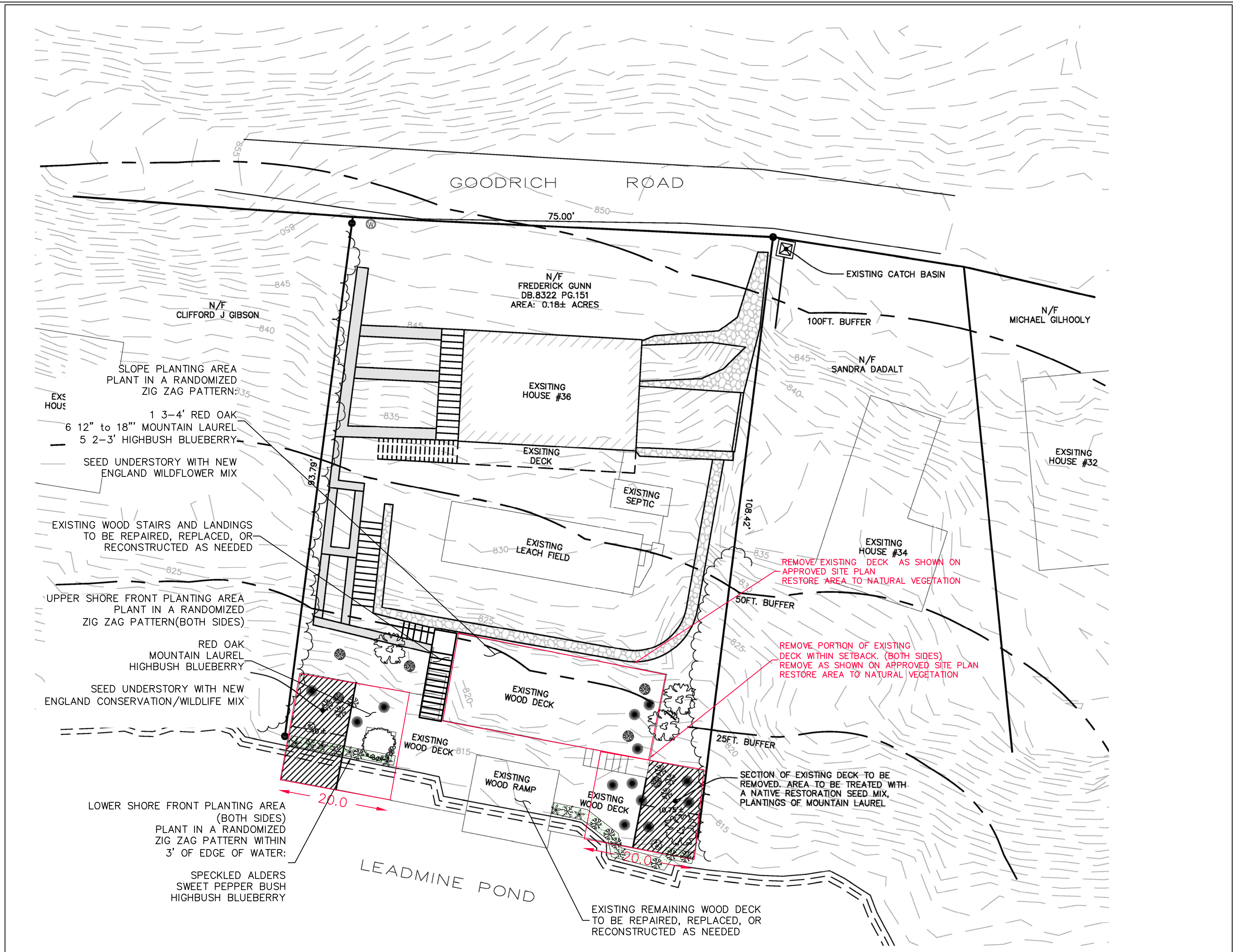

THE PURPOSE AND INTENT OF THIS PLAN IS TO PERMIT THE REMOVAL OF A PORTION OF AN EXISTING DECK ALONG THE SHORE. ALSO, AN EXISTING DECK ABOVE THE SHORE DECK IS TO BE REMOVED AS WELL.

REMOVAL WILL BRING THE APPLICANT INTO COMPLIANCE WITH THE APPROVED SITE PLAN

New England Wildflower Mix

The New England Wildflower mix provides a selection of native wildflowers and grasses to insure that a variety of species will survive in conditions from dry to moist. Best results are obtained with a Spring or late fall dormant seeding.

SPECIES: Little Bluestem (*Schizachyrium scoparium*), Red Fescue (*Festuca rubra*), Indian Grass (*Sorghastrum nutans*), Partridge Pea (*Chamaecrista fasciculata*), Canada Wild Rye (*Elymus canadensis*), Virginia Wild Rye (*Elymus virginicus*), Blue Vervain (*Verbena hastata*), Butterfly Milkweed (*Asclepias tuberosa*), Narrowleafed Blue Eyed Grass (*Sisyrinchium angustifolium*), Black Eyed Susan (*Rudbeckia hirta*), New England Aster (*Symphoricarum novae-angliae*), Spiked Gayfeather/ Marsh Blazing Star (*Liatris spicata*), Starved/Calico Aster (*Aster lateriflorus/Symphotrichum lateriflorum*), Early Goldenrod (*Solidago juncea*), Hollow-Stem Joe Pye Weed (*Eupatorium fistulosum/Eutrochium fistulosum*)

New England Conservation/Wildlife Mix

The New England Conservation/Wildlife Mix provides a permanent cover of grasses, wildflowers, and legumes. For both good erosion control and wildlife habitat value. The mix is designed to be a no maintenance seeding, and is appropriate for cut and fill slopes, detention basin side slopes, and disturbed areas adjacent to commercial and residential projects.

SPECIES: Virginia Wild Rye (*Elymus virginicus*), Little Bluestem (*Schizachyrium scoparium*), Big Bluestem (*Andropogon gerardii*), Red Fescue (*Festuca rubra*), Switch Grass (*Panicum virgatum*), Partridge Pea (*Chamaecrista fasciculata*), Partridgeleaf Tick Trefoil (*Desmodium paniculatum*), Indian Grass (*Sorghastrum nutans*), Blue Vervain (*Verbena hastata*), Butterfly Milkweed (*Asclepias tuberosa*), Black Eyed Susan (*Rudbeckia hirta*), Common Sneezeweed (*Helenium autumnale*), Heath Aster (*Aster pilosus/Symphotrichum pilosum*), Early Goldenrod (*Solidago juncea*), Upland Bentgrass (*Agrostis perennans*).

PLANTING PLAN KEY

- ✱ 3-4' SPECKLED ALDER (*Alnus incana*)
- ✱ 2-3' SWEET PEPPER BUSH (*Clethra alnifolia*)
- ✱ 2-3' Highbush BLUEBERRY (*Vaccinium corymbosum*)
- 3-4' RED MAPLE (*Acer rubrum*)
- 1 gal MOUNTAIN LAUREL (*Kalmia latifolia*)
- 3-4' RED OAK (*Quercus rubra*)

LEGEND

- PROPERTY LINE
- EROSION CONTROL
- EXISTING CONTOUR
- PROPOSED CONTOUR
- WATER LINE
- EDGE OF WETLAND
- EXISTING SPOT GRADE
- PROPOSED SPOT GRADE
- PERC HOLE
- TEST PIT
- CONTROL
- WETLAND FLAG

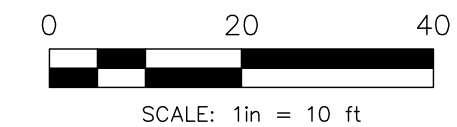

10 MAIN STREET
STURBRIDGE, MA 01566
508-347-5226 (W)
508-347-9857 (F)

PERC TESTING SEPTIC DESIGN WETLAND PERMITTING ENVIRONMENTAL CONSULTING

PROPOSED DECK REMOVAL PLAN

FREDERICK & MARGARET GUNN
36 GOODRICH ROAD
STURBRIDGE MA
13 FEBRUARY 2020
rev 4.27.20 PLANTING PLAN
MAP 44 PARCEL 36