

WETLAND PROTECTION MEASURES

- 1) STAKED STRAW WATTLES SHALL BE INSTALLED AS SHOWN ON THE PLAN. THEY SHALL BE INSPECTED BY THE LOCAL CONSERVATION COMMISSION, IF REQUIRED, BEFORE CONSTRUCTION.
- 2) WITHIN THE 100ft BUFFER ZONE ALL DISTURBING OF SOIL SHALL BE MINIMIZED.
- 3) ALL DISTURBED AREAS SHALL BE LOAMED, SEEDED AND MULCHED AS SOON AS POSSIBLE.
- 4) NO WORK OR STORAGE OF MATERIAL SHALL BE DOWN HILL OF THE STRAW WATTLES OR SILT FENCE.
- 5) ANY DE-WATERING OF EXCAVATIONS, DRILLING OR DIGGING OF WELLS SHALL BE DONE IN A MANNER TO PREVENT SILTY WATER FROM RUNNING INTO THE WETLAND AND/OR THE LAKE.
- 6) ALL NECESSARY PERMITS SHALL BE OBTAINED BEFORE WORK COMMENCES.
- 7) OWNER AND CONTRACTOR SHALL ADHERE TO ANY ORDERS ISSUED BY THE LOCAL CONSERVATION COMMISSION.

LOCUS MAP
(nts)

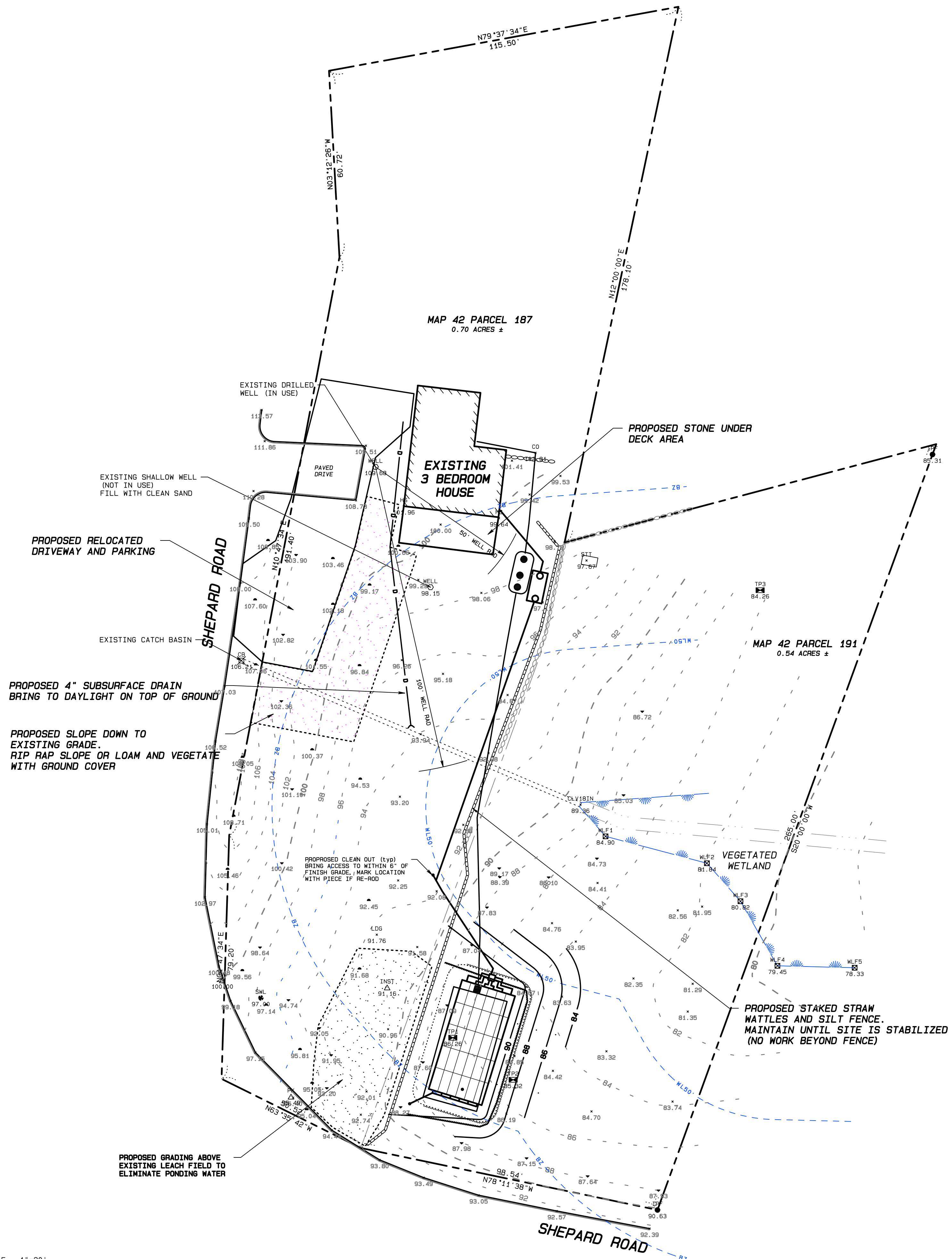
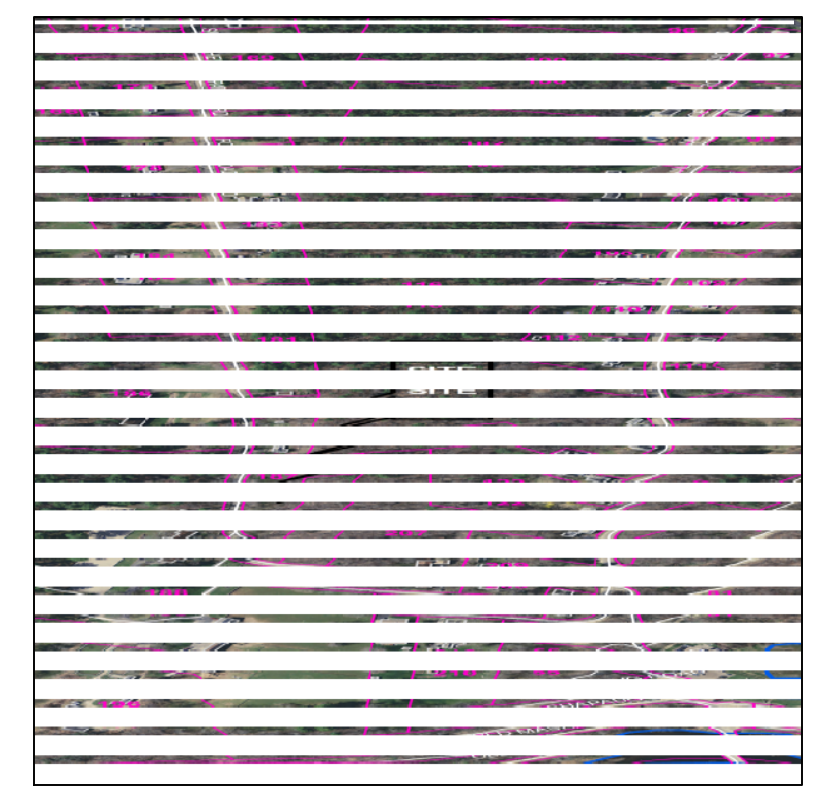

LEGEND

PROPERTY LINE	---
DEEP HOLE TEST	TP1
PERC HOLE TEST	PH1
WELL	WELL
EXISTING CONTOURS	---
PROPOSED CONTOURS	---
EDGE OF WETLAND	---
HAYBALES	---
SILT FENCE	---
WATER LINE	---
WETLAND FLAG	WLF
TREE, SOFTWOOD	SW12IN
TREE, HARDWOOD	HW12IN

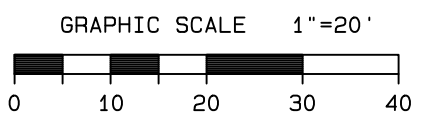

<p>GREEN HILL ENGINEERING WORKING TO PROTECT OUR WATER RESOURCES</p>	
<p>PERC TESTS SEPTIC PLANS WETLAND DELINEATION TOPOGRAPHIC SURVEYS ENVIRONMENTAL CONSULTING</p>	<p>10 MAIN STREET STURBRIDGE, MA 01566 508-347-5226</p>
<p>PROPOSED SITE WORK EMILY FARRELL & IAN DUFFIN 187 SHEPARD ROAD STURBRIDGE MA 4 MAY 2020</p>	
<p>MAP 42 PARCEL 187 PLOTTED: May 5, 2020 12:51 PROJECT: 2017-021a</p>	