

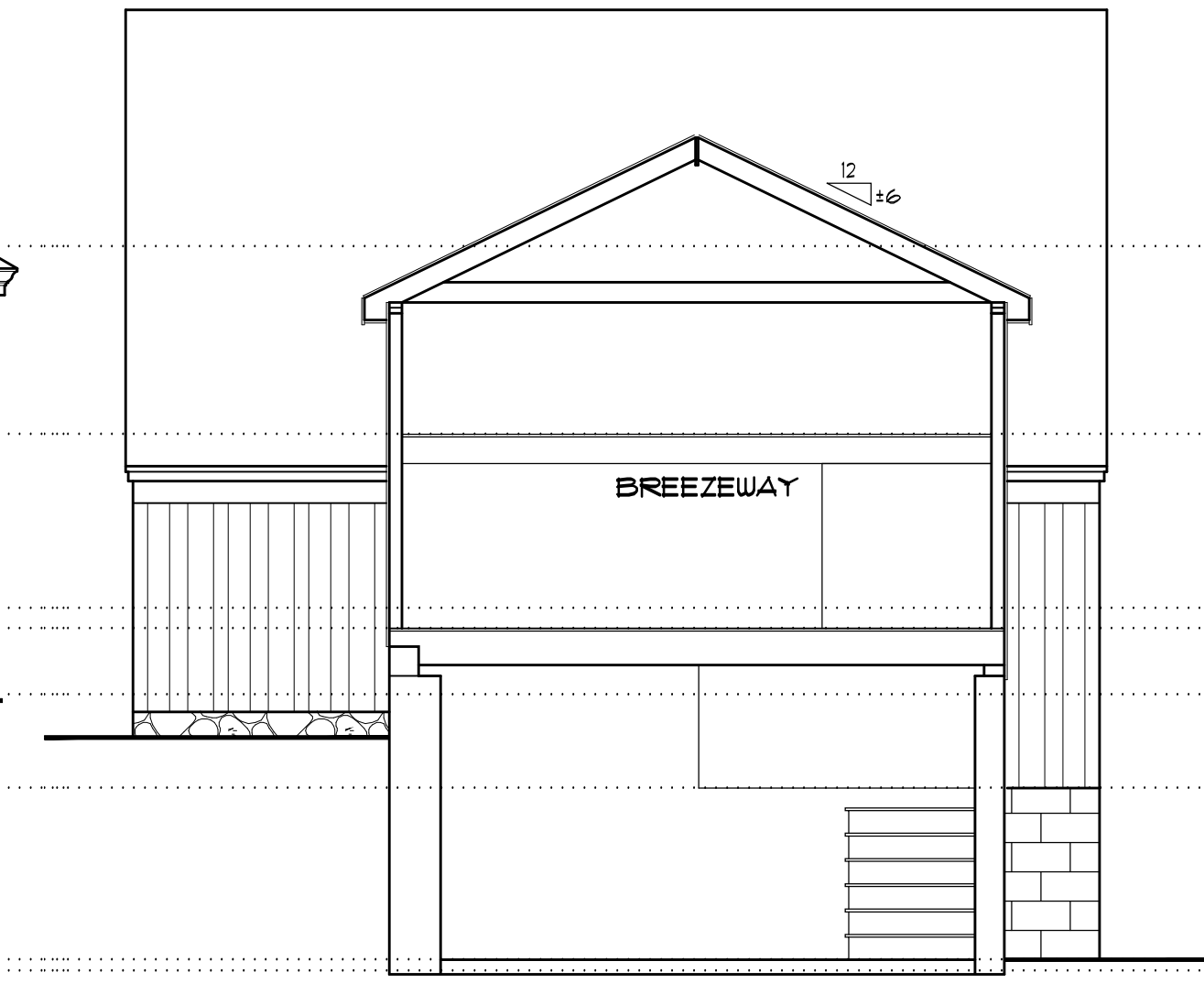

FRONT ELEVATION
 $\frac{1}{4}'' = 1'-0''$

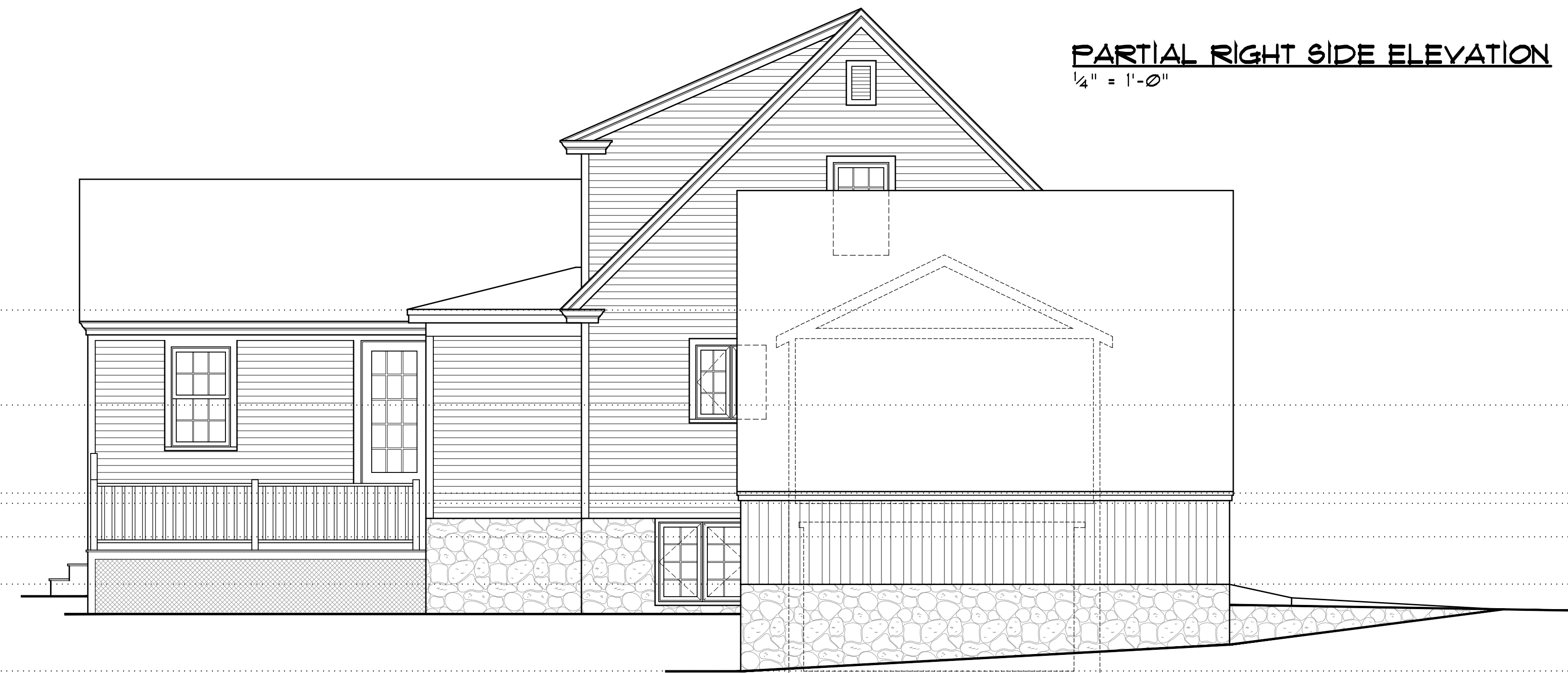

PARTIAL RIGHT SIDE ELEVATION
 $\frac{1}{4}'' = 1'-0''$



LEFT SIDE ELEVATION
 $\frac{1}{4}'' = 1'-0''$



REAR ELEVATION
 $\frac{1}{4}'' = 1'-0''$

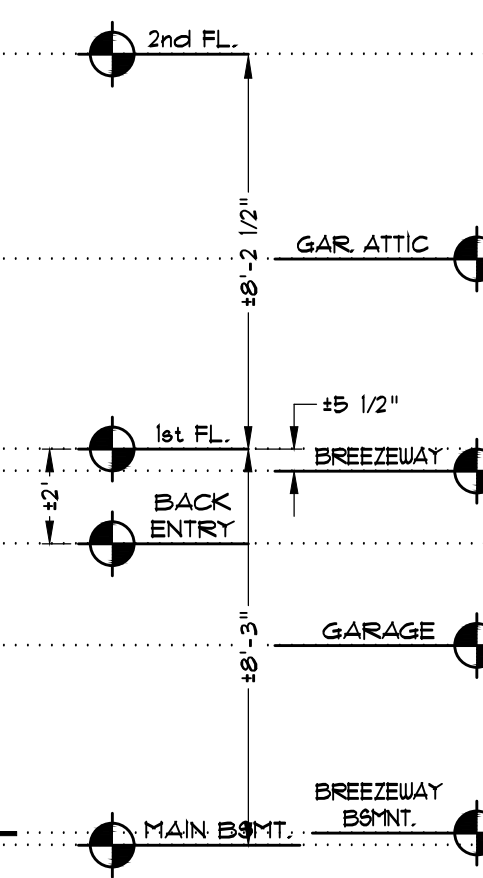

NOTES:
 1. ALL MEASUREMENTS ARE FRAME TO FRAME.
 2. EXTERIOR MEASUREMENTS ARE INDICATED AS ± (TO WITHIN 1/2") WHEN THE THICKNESS OF SIDING AND UNEXPOSED SHEATHING MATERIALS CANNOT BE EXACTLY DETERMINED. ALL MEASUREMENTS SHOWN MUST BE VERIFIED BY BUILDER IN THE FIELD. IF REQUIRED, UNDETERMINED OR UNKNOWN CONSTRUCTION ELEMENTS SHOULD BE OPENED AND EXPOSED BY LIMITED DEMOLITION.

michael gelb design
 residential design and consulting
 P.O. box 87, upton, ma 01568
 508-529-3419

CJ Associates, LLC
 Consulting Engineers
 PO Box 13
 Westborough, MA 01581
 email: cjasociatesma@gmail.com

Proposed Renovations
 Doerr Residence
 23 Whittemore Road
 Sturbridge, MA 01566

Existing Elevations
 SCALE: AS SHOWN

3-11-23

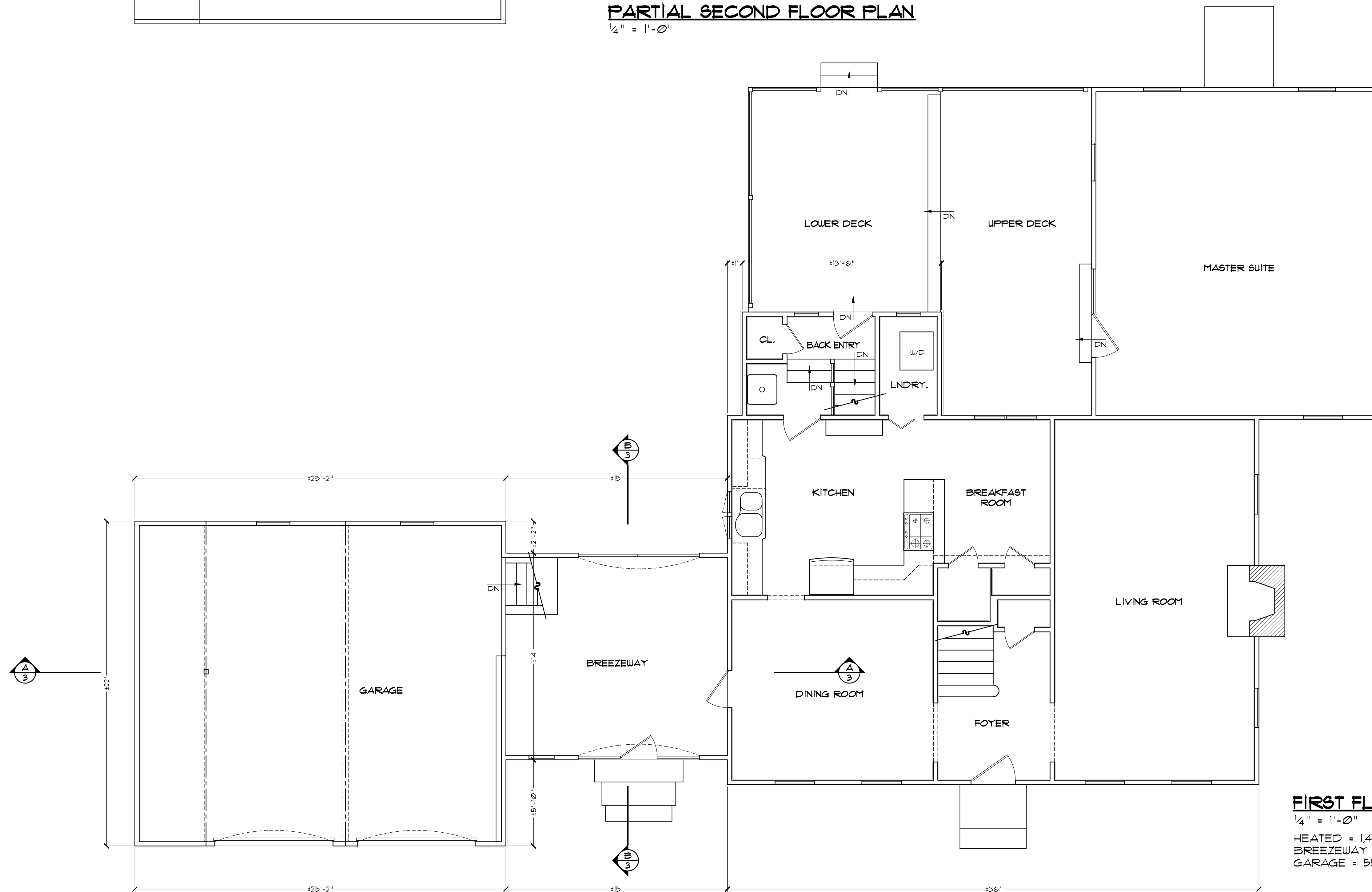
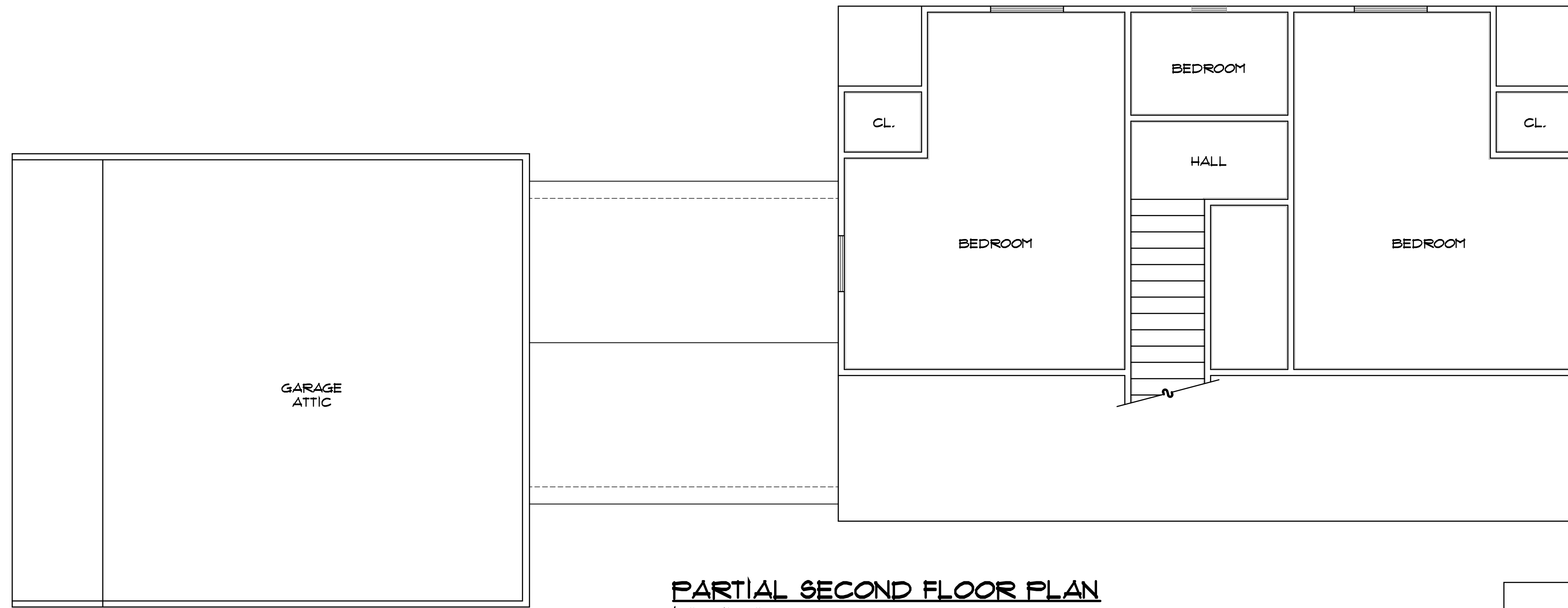

- NOTES:**
1. ALL MEASUREMENTS ARE FRAME TO FRAME.
 2. EXTERIOR MEASUREMENTS ARE INDICATED AS ± (TO WITHIN 1/2") WHEN THE THICKNESS OF SIDING AND UNEXPOSED SHEATHING MATERIALS CANNOT BE EXACTLY DETERMINED. ALL MEASUREMENTS SHOWN MUST BE VERIFIED BY BUILDER IN THE FIELD. IF REQUIRED, UNDETERMINED OR UNKNOWN CONSTRUCTION ELEMENTS SHOULD BE OPENED AND EXPOSED BY LIMITED DEMOLITION.

michael gelb design
 residential design and consulting
 P.O. box 87, upton, ma 01568
 508-529-3419

CJ Associates, LLC
 Consulting Engineers
 PO Box 13
 Westborough, MA 01581
 email: cjassociatesma@gmail.com

Proposed Renovations
 Doerr Residence
 23 Whittemore Road
 Sturbridge, MA 01566

Existing Floor Plans
 SCALE: AS SHOWN

3-11-23

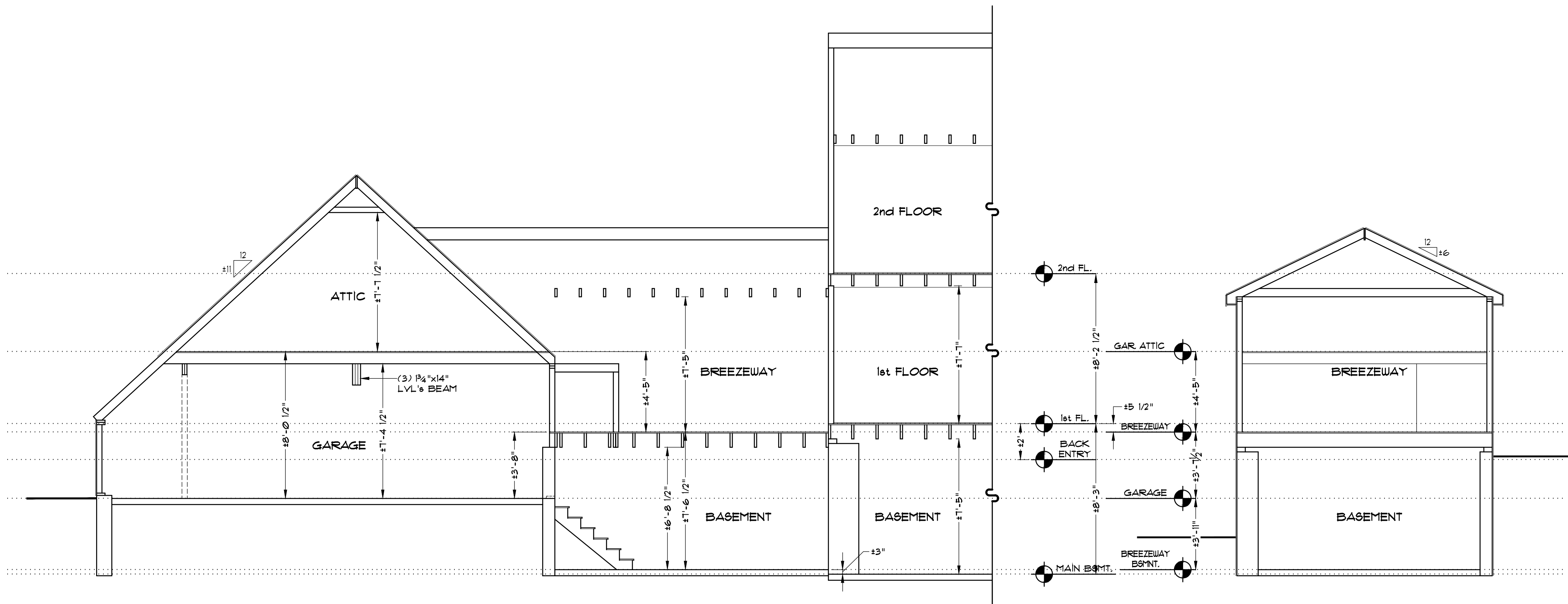

SECTION-A
1/4" = 1'-0"

SECTION-B
1/4" = 1'-0"

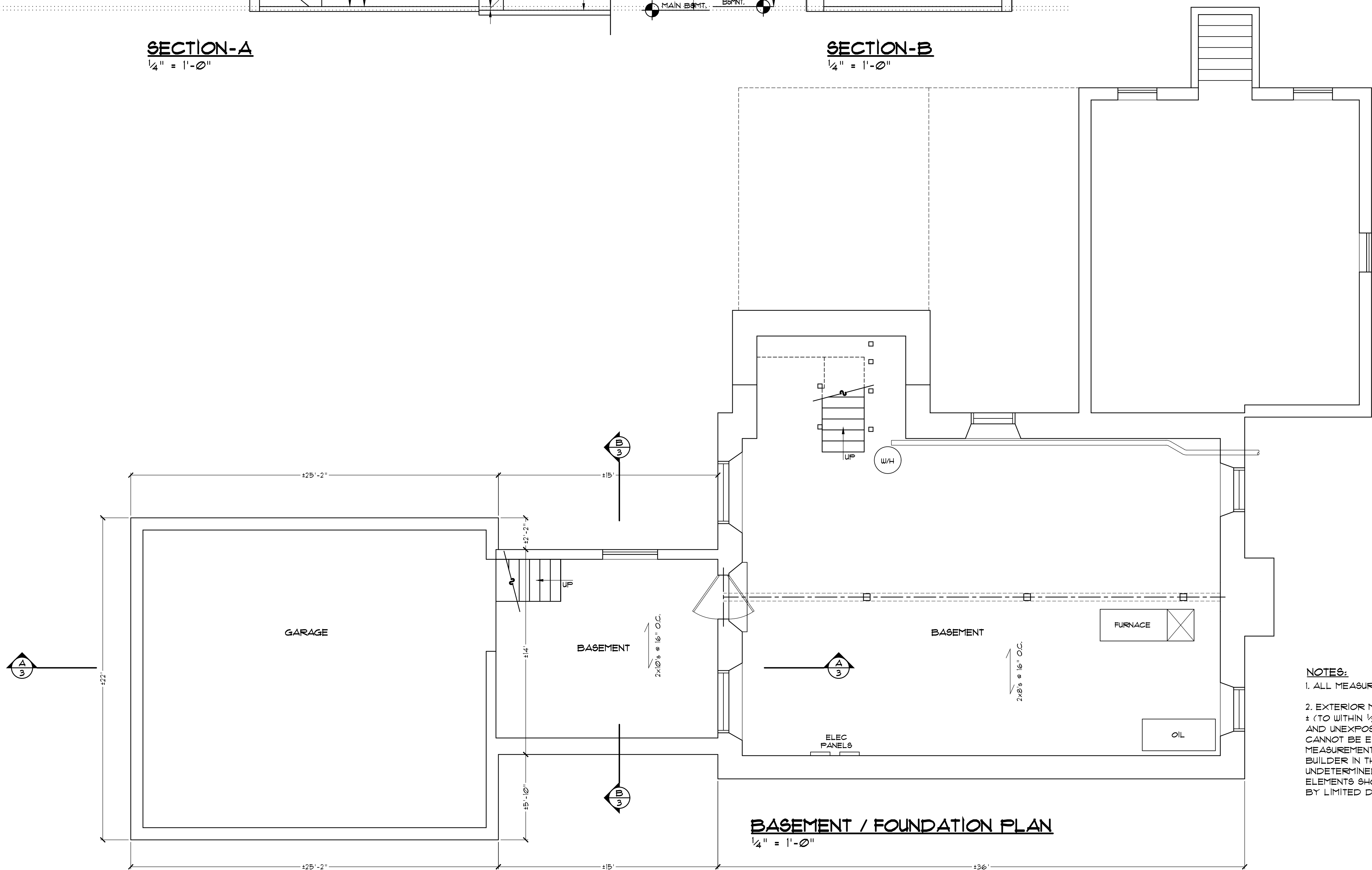

BASEMENT / FOUNDATION PLAN
1/4" = 1'-0"

- NOTES:**
1. ALL MEASUREMENTS ARE FRAME TO FRAME.
 2. EXTERIOR MEASUREMENTS ARE INDICATED AS ± (TO WITHIN 1/2") WHEN THE THICKNESS OF SIDING AND UNEXPOSED SHEATHING MATERIALS CANNOT BE EXACTLY DETERMINED. ALL MEASUREMENTS SHOWN MUST BE VERIFIED BY BUILDER IN THE FIELD. IF REQUIRED, UNDETERMINED OR UNKNOWN CONSTRUCTION ELEMENTS SHOULD BE OPENED AND EXPOSED BY LIMITED DEMOLITION.

michael gelb design
residential design and consulting
P.O. box 87, upton, ma 01568
508-529-3419

CJ Associates, LLC
Consulting Engineers
PO Box 15
Westborough, MA 01581
email: cjassociatesma@gmail.com

Proposed Renovations
Doerr Residence
23 Whittemore Road
Sturbridge, MA 01566

Existing Basement,
Foundation, Sections
SCALE: AS SHOWN

3-11-23

3
OF 3