



**Town of Sturbridge
Conservation Commission
Request for Determination of Applicability Application
Coversheet/Checklist**

Date

Fill all white cells completely

Parcel	<i>221 Fiske Mill Rd</i>	Applicant name	<i>Jerry + Suzanne Farinella</i>
Address		Address	<i>221 Fiske Mill Rd</i>
Assessors	<i>22 ; 221</i>	Email	<i>JFarinella 71@gmail.com</i>
Map/Plat		Phone	<i>508-341-1340</i>
Book & Page	<i>66999; 57</i>		
Owner name		Representative	
Address	<i>same</i>	Address	<i>n/a</i>
Email		Email	
Phone		Phone	

Components of a Complete RDA

State Form: WPA Form 1	Included? <input checked="" type="checkbox"/> Yes <input type="checkbox"/> No
Plan	Included? <input checked="" type="checkbox"/> Yes <input type="checkbox"/> No
Property Owner Permission (if applicable)	Included? <input type="checkbox"/> Yes <input type="checkbox"/> No <i>n/a</i>
Narrative	Included? <input checked="" type="checkbox"/> Yes <input type="checkbox"/> No
TOPO Map identifying locus with scale	Included? <input checked="" type="checkbox"/> Yes <input type="checkbox"/> No
Natural Heritage Map with WH, PH, & VP data	Included? <input checked="" type="checkbox"/> Yes <input type="checkbox"/> No
Tax Form	Included? <input checked="" type="checkbox"/> Yes <input type="checkbox"/> No
Fees \$ <i>100</i>	Included? <input type="checkbox"/> Yes <input type="checkbox"/> No
Abutter Information	
★ Certified abutters list (within 200')	Included? <input type="checkbox"/> Yes <input type="checkbox"/> No
★ Abutter notification form	Included? <input type="checkbox"/> Yes <input type="checkbox"/> No
★ Affidavit & proof -- bring to hearing	<i>Present them at the hearing</i>
Other Attachments, e.g.	



Massachusetts Department of Environmental Protection
Bureau of Resource Protection - Wetlands

City/Town _____

WPA Form 1- Request for Determination of Applicability

Massachusetts Wetlands Protection Act M.G.L. c. 131, §40

A. General Information

Important:
When filling out forms on the computer, use only the tab key to move your cursor - do not use the return key.



1. Applicant:
 Name Jerry and Suzanne Farinella JFarinella1@gmail.com
 E-Mail Address
 Mailing Address 221 Fiske Hill Rd
 City/Town Sturbridge State Ma Zip Code 01566
 Phone Number 508 341 1340 Fax Number (if applicable) _____

2. Representative (if any):
 Firm _____
 Contact Name _____ E-Mail Address _____
 Mailing Address _____
 City/Town _____ State _____ Zip Code _____
 Phone Number _____ Fax Number (if applicable) _____

B. Determinations

1. I request the Sturbridge Conservation Commission make the following determination(s). Check any that apply:

- a. whether the **area** depicted on plan(s) and/or map(s) referenced below is an area subject to jurisdiction of the Wetlands Protection Act.
- b. whether the **boundaries** of resource area(s) depicted on plan(s) and/or map(s) referenced below are accurately delineated.
- c. whether the **work** depicted on plan(s) referenced below is subject to the Wetlands Protection Act.
- d. whether the area and/or work depicted on plan(s) referenced below is subject to the jurisdiction of any **municipal wetlands ordinance or bylaw** of:

Name of Municipality

- e. whether the following **scope of alternatives** is adequate for work in the Riverfront Area as depicted on referenced plan(s).



WPA Form 1- Request for Determination of Applicability

Massachusetts Wetlands Protection Act M.G.L. c. 131, §40

C. Project Description

1. a. Project Location (use maps and plans to identify the location of the area subject to this request):

221 Fiskett Hill Rd

Street Address

Sturbridge

City/Town

Assessors Map/Plat Number

Parcel/Lot Number

- b. Area Description (use additional paper, if necessary):

- c. Plan and/or Map Reference(s):

Plot Plan, 221 Fiskett Hill Rd

Title

3-8-2023

Date

Title

Date

Title

Date

2. a. Work Description (use additional paper and/or provide plan(s) of work, if necessary):

Main bedroom addition

Great Room expansion

Repurpose existing bedroom to become
main bedroom bathroom



WPA Form 1- Request for Determination of Applicability

Massachusetts Wetlands Protection Act M.G.L. c. 131, §40

C. Project Description (cont.)

b. Identify provisions of the Wetlands Protection Act or regulations which may exempt the applicant from having to file a Notice of Intent for all or part of the described work (use additional paper, if necessary).

3. a. If this application is a Request for Determination of Scope of Alternatives for work in the Riverfront Area, indicate the one classification below that best describes the project.

- Single family house on a lot recorded on or before 8/1/96
- Single family house on a lot recorded after 8/1/96
- Expansion of an existing structure on a lot recorded after 8/1/96
- Project, other than a single-family house or public project, where the applicant owned the lot before 8/7/96
- New agriculture or aquaculture project
- Public project where funds were appropriated prior to 8/7/96
- Project on a lot shown on an approved, definitive subdivision plan where there is a recorded deed restriction limiting total alteration of the Riverfront Area for the entire subdivision
- Residential subdivision; institutional, industrial, or commercial project
- Municipal project
- District, county, state, or federal government project
- Project required to evaluate off-site alternatives in more than one municipality in an Environmental Impact Report under MEPA or in an alternatives analysis pursuant to an application for a 404 permit from the U.S. Army Corps of Engineers or 401 Water Quality Certification from the Department of Environmental Protection.

b. Provide evidence (e.g., record of date subdivision lot was recorded) supporting the classification above (use additional paper and/or attach appropriate documents, if necessary.)



Massachusetts Department of Environmental Protection
Bureau of Resource Protection - Wetlands

City/Town

WPA Form 1- Request for Determination of Applicability

Massachusetts Wetlands Protection Act M.G.L. c. 131, §40

D. Signatures and Submittal Requirements

I hereby certify under the penalties of perjury that the foregoing Request for Determination of Applicability and accompanying plans, documents, and supporting data are true and complete to the best of my knowledge.

I further certify that the property owner, if different from the applicant, and the appropriate DEP Regional Office were sent a complete copy of this Request (including all appropriate documentation) simultaneously with the submittal of this Request to the Conservation Commission.

Failure by the applicant to send copies in a timely manner may result in dismissal of the Request for Determination of Applicability.

Name and address of the property owner:

Suzanne and Jerry Farnella
Name
221 Fiske Hill Rd
Mailing Address
Sturbridge
City/Town
Ma State 01576 Zip Code

Signatures:

I also understand that notification of this Request will be placed in a local newspaper at my expense in accordance with Section 10.05(3)(b)(1) of the Wetlands Protection Act regulations.

[Signature] Signature of Applicant 3-20-2023 Date

Signature of Representative (if any) Date

STURBRIDGE WETLANDS PROTECTION BY-LAW AND REGULATIONS

WETLANDS FILING FEE CALCULATION WORKSHEET

Application Type	Qty	Town Filing Fee	TOTAL
Notice of Intent (NOI):			
Residential – Single Family:			
Accessory (Deck, Shed, Pool Septic)	_____	\$150	_____
Shoreline Work	_____	\$150	_____
New Construction	_____	\$300	_____
Residential – Other:			
Subdivision/Multi-Unit	_____	\$750	_____
Commercial/Industrial:			
New	_____	\$1500	_____
Redevelopment	_____	\$1000	_____
Limited Project (as defined in SWB & WPA)	_____	Equal to full WPA fee	_____
Alterations – located within Riverfront Area	_____	Additional 50% of Fee	_____
Application filed after Enforcement Order	_____	Double the Municipal fee	_____
Request for Amended Order of Conditions	_____	50% of initial fee	_____
Request for Determination of Applicability (RDA):			
No Wetland Boundary Confirmation Residential:	<u> 1 </u>	\$100	<u> 100 </u>
No Wetland Boundary Confirmation All Other:	_____	\$200	_____
For Wetland Boundary Confirmation File ANRAD or NOI			
Abbreviated Notice of Resource Area Delineation (ANRAD):			
Residential – Single Family:	_____	\$100	_____
All Other:	_____		_____
Base Review	_____	\$300	_____
Resource Area Boundary	_____		_____

☰ 221 fiske ✕



FARINELLA GERALD V

Owner

221 FISKE HILL

Address

280-0_2254_-221

Parcel ID



Town of Sturbridge

Barbara A. Barry, Finance Director

Department/Board/Committee: Conservation + ZBA

Please verify outstanding tax/fee status for the following property owner:

Property Owner: Gerald Farinella

Property Location: 221 Fiske Hill Rd
Sturbridge

- The license/permit may be released.
- The license/permit may not be released.

Kendy Mac Gregor
Finance Director

3/16/2023
Date

Jerry Farsella
221 Fiske Hill Rd.

16x24 Main Bedroom Addition
Wood frame trussed Roof.

3 Wall Full Basement 16' x 24' x 7'6" tall

One wall to be shared with existing home.

Material from excavation to be re-purposed ~~on~~ for grading existing yard

Great Room expanded. +/- 138 sq. ft.

Frost wall foundation -

Material to be repurposed for grading of existing yard

Note:

Plot Plan bearing and property line dimensions are as described from the existing property description deed of record. The same premises conveyed to the Grantors herein by deed dated April 5, 1996 and recorded in the Worcester District Registry of Deeds at Book 17824 / Page 23.

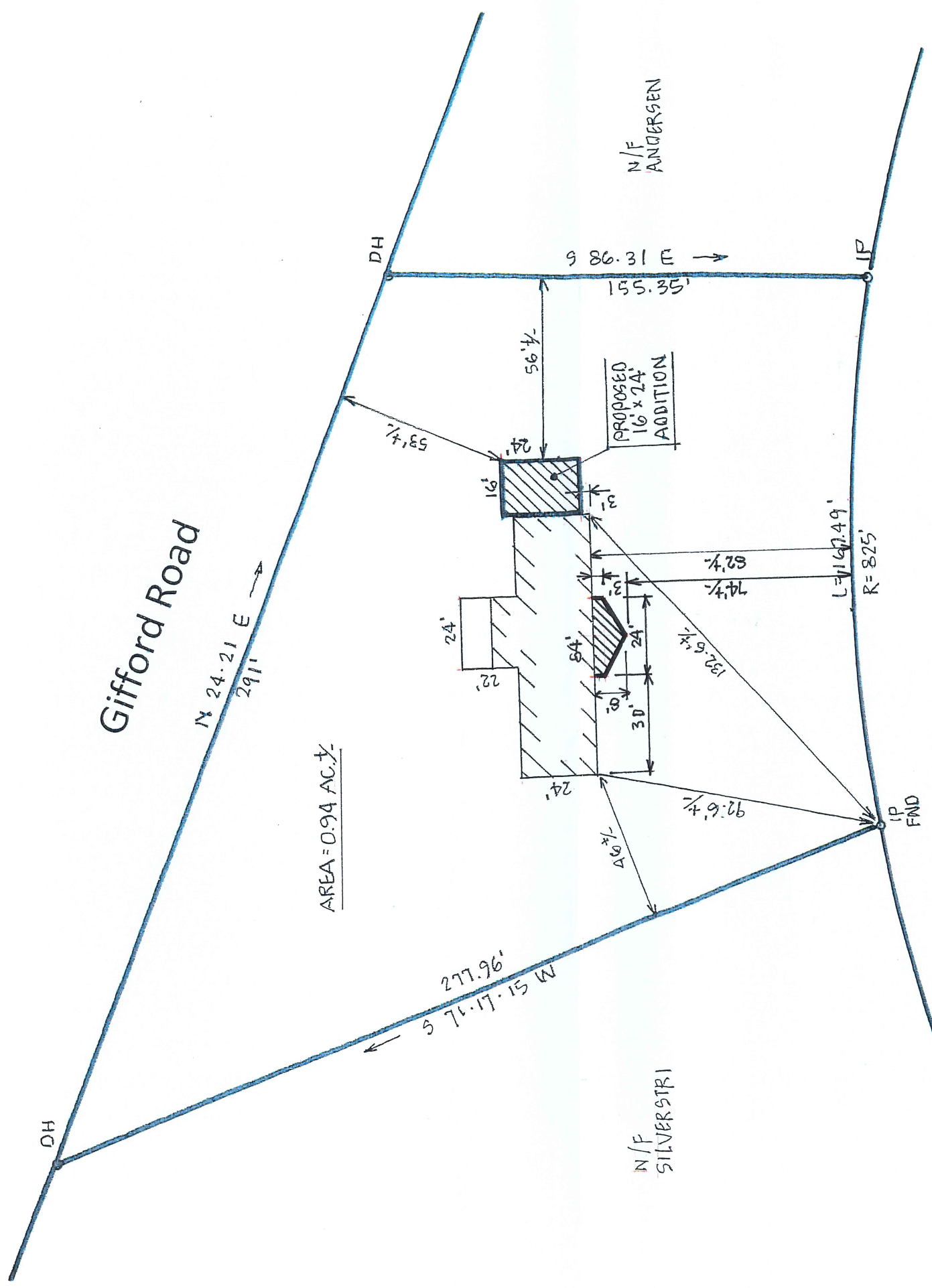

Plot Plan

For:



Gerald V. & Suzanne L. Farinella
221 Fiske Hill Road, Sturbridge, MA

Bertin Engineering, Inc.

39 Elm Street, Southbridge, MA.

Mar. 8, 2023 23M105

COPY