

This document, together with the concepts and designs presented herein, is intended only for the specific purpose and client for which it was prepared. Reuse of and improper reliance on this document without written authorization and adaptation by Kimley-Horn and Associates, Inc. shall be without liability to Kimley-Horn and Associates, Inc.

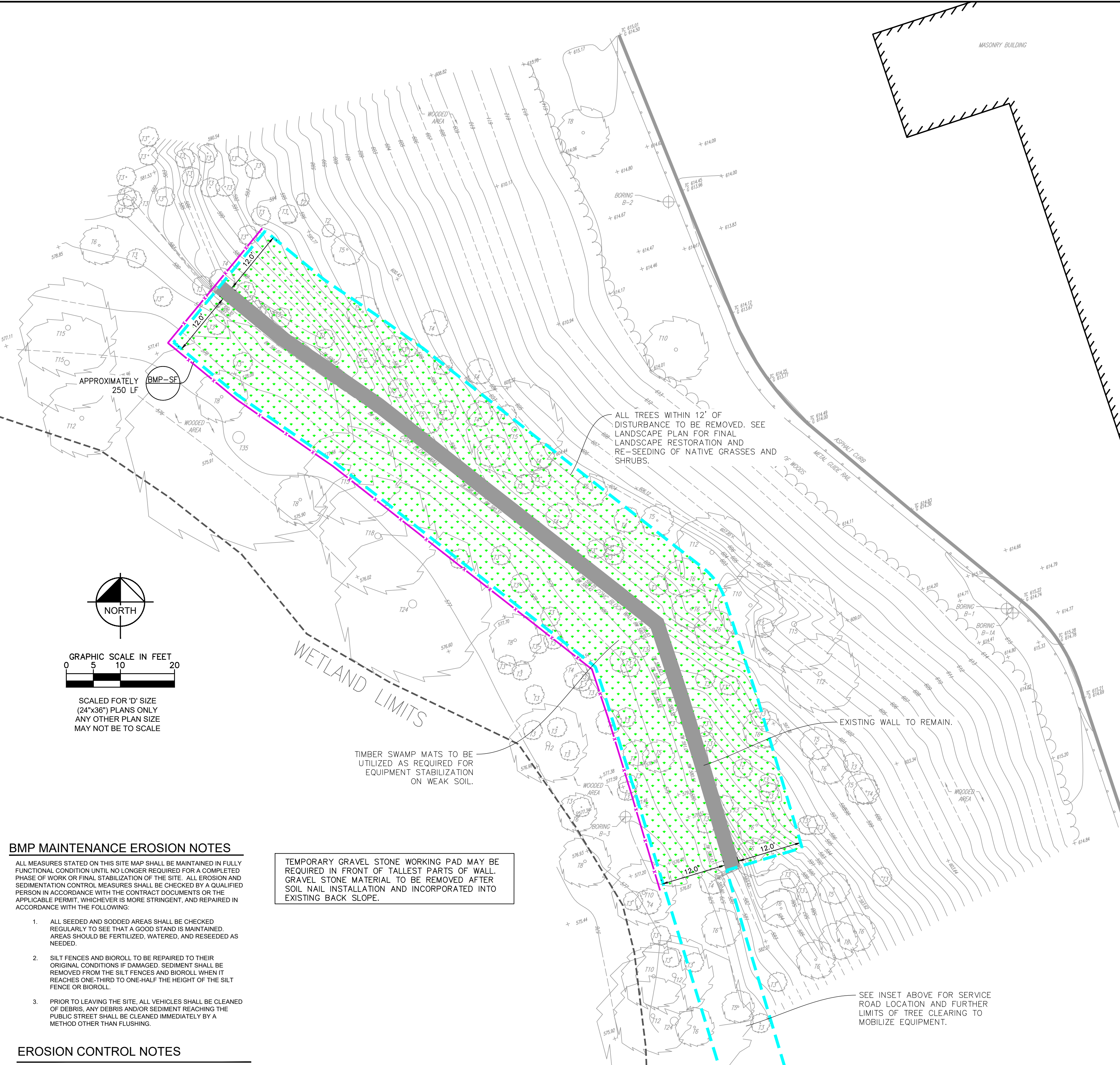

APPROXIMATE ACCESS ROAD LOCATION

PROPOSED IMPROVEMENTS

- DETAIL REFERENCE (SEE APPROPRIATE DETAIL SHEET)
- RESTORE VEGETATION, SEE LANDSCAPE PLAN
- LIMITS OF DISTURBANCE/CLEARING OF TREES
- TEMPORARY SILT FENCE

GRAPHIC SCALE IN FEET
0 5 10 20

SCALED FOR 'D' SIZE (24"x36") PLANS ONLY ANY OTHER PLAN SIZE MAY NOT BE TO SCALE

NORTH

BMP MAINTENANCE EROSION NOTES

- ALL MEASURES STATED ON THIS SITE MAP SHALL BE MAINTAINED IN FULLY FUNCTIONAL CONDITION UNTIL NO LONGER REQUIRED FOR A COMPLETED PHASE OF WORK OR FINAL STABILIZATION OF THE SITE. ALL EROSION AND SEDIMENTATION CONTROL MEASURES SHALL BE CHECKED BY A QUALIFIED PERSON IN ACCORDANCE WITH THE CONTRACT DOCUMENTS OR THE APPLICABLE PERMIT, WHICHEVER IS MORE STRINGENT, AND REPAIRED IN ACCORDANCE WITH THE FOLLOWING:
- ALL SEEDED AND SODDED AREAS SHALL BE CHECKED REGULARLY TO SEE THAT A GOOD STAND IS MAINTAINED. AREAS SHOULD BE FERTILIZED, WATERED, AND RESEEDED AS NEEDED.
 - SILT FENCES AND BIOROLL TO BE REPAIRED TO THEIR ORIGINAL CONDITIONS IF DAMAGED. SEDIMENT SHALL BE REMOVED FROM THE SILT FENCES AND BIOROLL WHEN IT REACHES ONE-THIRD TO ONE-HALF THE HEIGHT OF THE SILT FENCE OR BIOROLL.
 - PRIOR TO LEAVING THE SITE, ALL VEHICLES SHALL BE CLEANED OF DEBRIS. ANY DEBRIS AND/OR SEDIMENT REACHING THE PUBLIC STREET SHALL BE CLEANED IMMEDIATELY BY A METHOD OTHER THAN FLUSHING.

TEMPORARY GRAVEL STONE WORKING PAD MAY BE REQUIRED IN FRONT OF TALLEST PARTS OF WALL. GRAVEL STONE MATERIAL TO BE REMOVED AFTER SOIL NAIL INSTALLATION AND INCORPORATED INTO EXISTING BACK SLOPE.

EROSION CONTROL NOTES

- ALL ACCESS TO AND FROM THE CONSTRUCTION SITE IS TO BE RESTRICTED TO THE CONSTRUCTION ENTRANCE.
- ALL TEMPORARY AND PERMANENT EROSION AND SEDIMENT CONTROL PRACTICES MUST BE MAINTAINED AND REPAIRED AS NEEDED TO ASSURE EFFECTIVE PERFORMANCE OF THEIR INTENDED FUNCTION.
- ALL TEMPORARY EROSION AND SEDIMENT CONTROL MEASURES SHALL BE DISPOSED OF WITHIN 30 DAYS AFTER THE FINAL SITE STABILIZATION IS ACHIEVED WITH PERMANENT SOIL MEASURES.
- DISTURBED AREAS SHALL BE STABILIZED WITH TEMPORARY OR PERMANENT MEASURES WITHIN 7 CALENDAR DAYS FOLLOWING THE END OF ACTIVE DISTURBANCE OR REDISTURBANCE.
- CONTRACTOR SHALL IMPLEMENT BEST MANAGEMENT PRACTICES AS REQUIRED BY THIS PLAN. ADDITIONAL BEST MANAGEMENT PRACTICES SHALL BE IMPLEMENTED AS DICTATED BY CONDITIONS AT NO ADDITIONAL COST OF OWNER THROUGHOUT CONSTRUCTION.
- BEST MANAGEMENT PRACTICES (BMP'S) AND CONTROLS SHALL CONFORM TO FEDERAL, STATE, OR LOCAL REQUIREMENTS OR MANUAL OF PRACTICE, AS APPLICABLE. CONTRACTOR SHALL IMPLEMENT ADDITIONAL CONTROLS AS DIRECTED BY PERMITTING AGENCY OR OWNER.
- CONTRACTOR TO LIMIT DISTURBANCE OF SITE IN STRICT ACCORDANCE WITH EROSION CONTROL SEQUENCING SHOWN ON THIS PLAN, OR AS REQUIRED BY THE APPLICABLE GENERAL PERMIT. NO UNNECESSARY OR IMPROPERLY SECURED CLEARING AND/OR GRADING SHALL BE PERMITTED.
- ALL WASH WATER (CONCRETE TRUCKS, VEHICLE CLEANING, EQUIPMENT CLEANINGS, ETC.) SHALL BE DETAINED AND PROPERLY TREATED OR DISPOSED.
- SUFFICIENT OIL AND GREASE ABSORBING MATERIALS AND FLOTATION BOOMS SHALL BE MAINTAINED ON SITE OR READILY AVAILABLE TO CONTAIN AND CLEAN-UP FUEL OR CHEMICAL SPILLS AND LEAKS.
- DUST ON THE SITE SHALL BE MINIMIZED. THE USE OF MOTOR OILS AND OTHER PETROLEUM BASED OR TOXIC LIQUIDS FOR DUST SUPPRESSION OPERATIONS IS PROHIBITED.
- RUBBISH, TRASH, GARBAGE, LITTER, OR OTHER SUCH MATERIALS SHALL BE DEPOSITED INTO SEALED CONTAINERS. MATERIALS SHALL BE PREVENTED FROM LEAVING THE PREMISES THROUGH THE ACTION OF WIND OR STORMWATER DISCHARGE INTO DRAINAGE DITCHES OR WATERS OF THE STATE.
- ALL DENUDE/BARE AREAS THAT WILL BE INACTIVE FOR 14 DAYS OR MORE, MUST BE STABILIZED IMMEDIATELY BUT AT A MINIMUM WITHIN 7 DAYS UPON COMPLETION OF MOST RECENT GRADING ACTIVITY, WITH THE USE OF FAST-GERMINATING ANNUAL GRASS/GRAIN VARIETIES, STRAW/HAY MULCH, WOOD CELLULOSE FIBERS, TACKIFIERS, NETTING OR BLANKETS.
- DISTURBED PORTIONS OF THE SITE WHERE CONSTRUCTION ACTIVITY HAS PERMANENTLY STOPPED SHALL BE PERMANENTLY STABILIZED AS SHOWN ON THE PLANS. THESE AREAS SHALL BE SEEDED, SODDED, AND/OR VEGETATED IMMEDIATELY, AND NO LATER THAN 7 DAYS AFTER THE LAST CONSTRUCTION ACTIVITY OCCURRING IN THESE AREAS. REFER TO THE GRADING PLAN AND/OR LANDSCAPE PLAN.
- ALL MATERIALS SPILLED, DROPPED, WASHED, OR TRACKED FROM VEHICLES ONTO ROADWAYS OR INTO STORM DRAINS MUST BE REMOVED IMMEDIATELY.
- CONTRACTORS OR SUBCONTRACTORS WILL BE RESPONSIBLE FOR REMOVING SEDIMENT THAT MAY HAVE COLLECTED IN THE STORM SEWER DRAINAGE SYSTEMS IN CONJUNCTION WITH THE STABILIZATION OF THE SITE.
- GENERAL CONTRACTOR IS TO DESIGNATE/IDENTIFY AREAS ON THE SITE MAPS, INSIDE OF THE LIMITS OF DISTURBANCE, FOR WASTE DISPOSAL AND DELIVERY AND MATERIAL STORAGE.
- ALL CONTROLS ON SITE SHALL BE INSPECTED AT LEAST ONCE EVERY SEVEN CALENDAR DAYS AND WITHIN 24 HOURS AFTER ANY STORM EVENT ONE-HALF INCH OR GREATER OF RAIN.
- IT IS THE RESPONSIBILITY OF THE CONTRACTOR TO INSPECT AND REPAIR ALL EROSION CONTROL FACILITIES AT THE END OF EACH WORK DAY AND WHEN RAIN IS FORECASTED.
- THE CONTRACTOR SHALL RESTORE ALL EROSION CONTROL DEVICES TO WORKING ORDER, INCLUDING SILT AND OTHER DEBRIS REMOVAL AFTER EACH RUN-OFF PRODUCING RAINFALL.

SEQUENCE OF CONSTRUCTION

- INSTALL TEMPORARY BMP'S.
- CLEAR VEGETATION IN AREAS OF DISTURBANCE.
- PERFORM SITE IMPROVEMENTS.
- RESTORE DISTURBED AREAS WITH NATIVE VEGETATION.
- REMOVE ALL TEMPORARY EROSION AND SEDIMENT CONTROL DEVICES.

THIS PLAN SET IS BASED ON TOPOGRAPHICAL SURVEY RECEIVED FROM CONTROL POINT ASSOCIATES, INC.
SURVEY FIELD DATE: JULY 22, 2019
THE CONTRACTOR IS SPECIFICALLY CAUTIONED THAT THE EXISTING INFORMATION SHOWN ON THESE PLANS IS NOT TO BE RELIED ON AS BEING EXACT OR COMPLETE. THE CONTRACTOR WILL BE RESPONSIBLE FOR FIELD VERIFYING EXISTING SITE CONDITIONS BEFORE COMMENCING CONSTRUCTION. THE CONTRACTOR MUST ALSO CALL 811 AT LEAST 72 HOURS BEFORE ANY EXCAVATION TO REQUEST EXACT FIELD LOCATION OF UTILITIES.



NO.	REVISIONS	DATE	BY

Kimley»Horn
© 2020 KIMLEY-HORN AND ASSOCIATES, INC.
4201 WINFIELD ROAD, SUITE 600, WARRENVILLE, IL 60555
PHONE: 630-487-5550
WWW.KIMLEY-HORN.COM

KHA PROJECT	168545000
DATE	10/26/2020
SCALE	AS SHOWN
DESIGNED BY	LITB
DRAWN BY	LITB
CHECKED BY	JHP

EROSION CONTROL PLAN

CENTER AT HOBBS BROOK STURBRIDGE, MA

