



SOUTH ELEVATION
SCALE: 1/4" = 1'-0"



NORTH ELEVATION
SCALE: 1/4" = 1'-0"

© 2012 KEMPER ASSOCIATES ARCHITECTS, LLC
ALL RIGHTS RESERVED. THIS DOCUMENT IS THE PROPERTY OF KEMPER ASSOCIATES ARCHITECTS, LLC. NO PART OF THIS DOCUMENT MAY BE REPRODUCED OR TRANSMITTED IN ANY FORM OR BY ANY MEANS, ELECTRONIC OR MECHANICAL, WITHOUT THE WRITTEN PERMISSION OF KEMPER ASSOCIATES ARCHITECTS, LLC.

Date:
4-21-12

Revision:

Kemper Associates Architects LLC
100 Main Street • 2nd Fl. • Fiskeville, Portland, ME 04101
Tel: 603.733.1100 • Fax: 603.733.1101

PROPOSED RESIDENCE FOR THE
GILBERT RESIDENCE
242 BIG ALUM ROAD
FISKEVILLE, MASSACHUSETTS

Revision:

Blank revision box

Checked by:

Blank checked by box

Sheet No.

A-1



EAST ELEVATION
SCALE: 1/4" = 1'-0"



WEST ELEVATION
SCALE: 1/4" = 1'-0"

Kemper Associates Architects LLC
100 Haverhill Street, Suite 100, Haverhill, MA 01830
Tel: 978.375.1100
Fax: 978.375.1101
www.kemperassociates.com

Date:
1-21-22

Revised:

Kemper Associates Architects LLC
100 Haverhill Street, Suite 100, Haverhill, MA 01830
Tel: 978.375.1100
Fax: 978.375.1101
www.kemperassociates.com

PROPOSED RESIDENCE FOR THE
GILBERT RESIDENCE
242 BIG ALUM ROAD
FISKDALE, MASSACHUSETTS

Author:

Checked by:

Sheet #
A-2

FIRST FLOOR PLAN
SCALE: 1/4" = 1'-0"
2266 S.F.

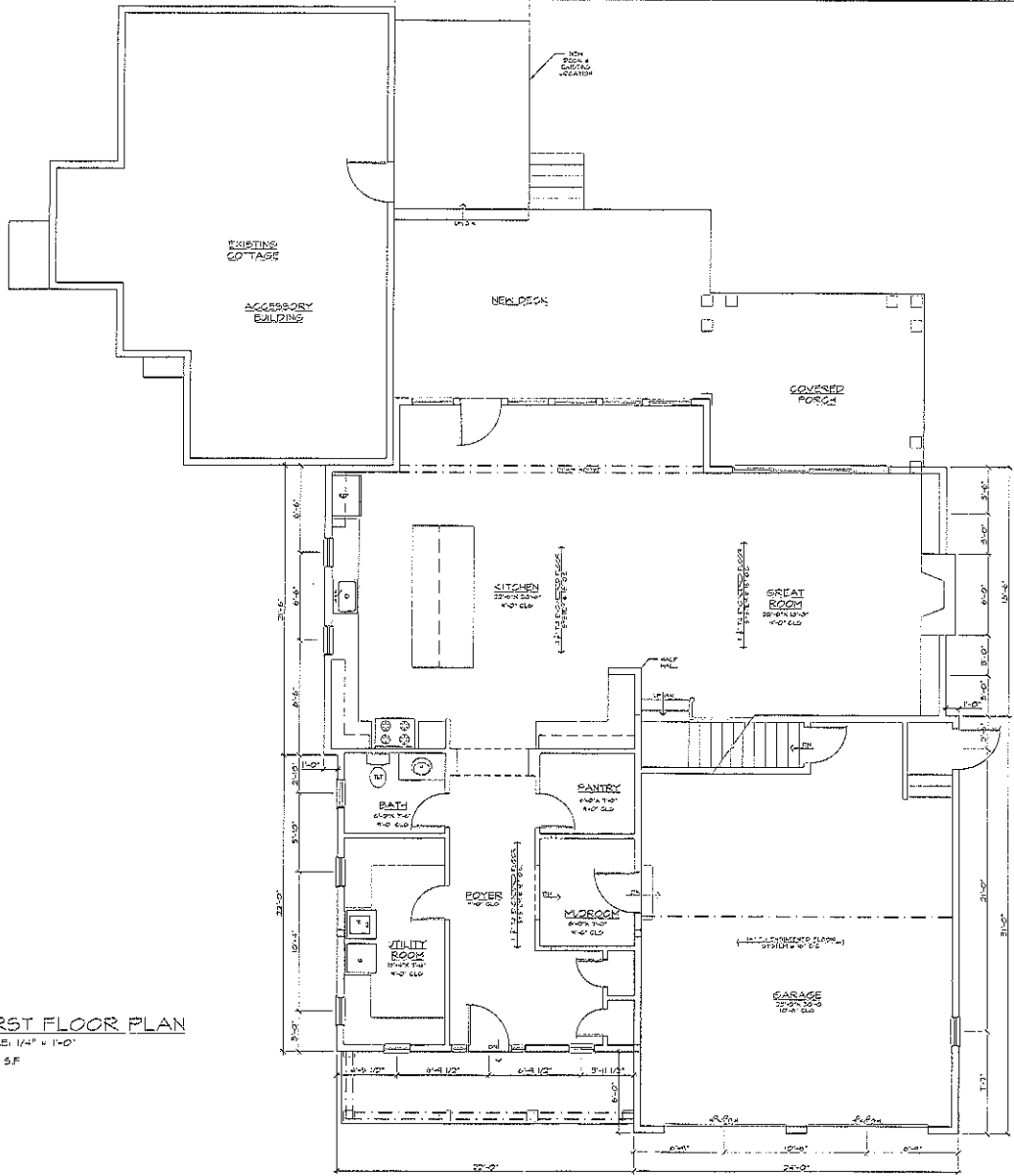

© 2011 KEMPER ASSOCIATES ARCHITECTS LLC
THIS DOCUMENT IS THE PROPERTY OF KEMPER ASSOCIATES ARCHITECTS LLC AND IS NOT TO BE REPRODUCED OR TRANSMITTED IN ANY FORM OR BY ANY MEANS, ELECTRONIC OR MECHANICAL, INCLUDING PHOTOCOPYING, RECORDING, OR BY ANY INFORMATION STORAGE AND RETRIEVAL SYSTEM, WITHOUT THE WRITTEN PERMISSION OF KEMPER ASSOCIATES ARCHITECTS LLC.

Date: 1-21-22
Revised:

Kemper Associates Architects LLC
70 Massachusetts Ave., 4th Fl. • Cambridge, Massachusetts 02142
Tel: 617.452.1123 Fax: 617.452.1123

PROPOSED RESIDENCE FOR THE
GILBERT REISZ PENSKE
242 BIG ALUM ROAD
FISKE DALE, MASSACHUSETTS

Drawn by:

Sheet No.
A-3

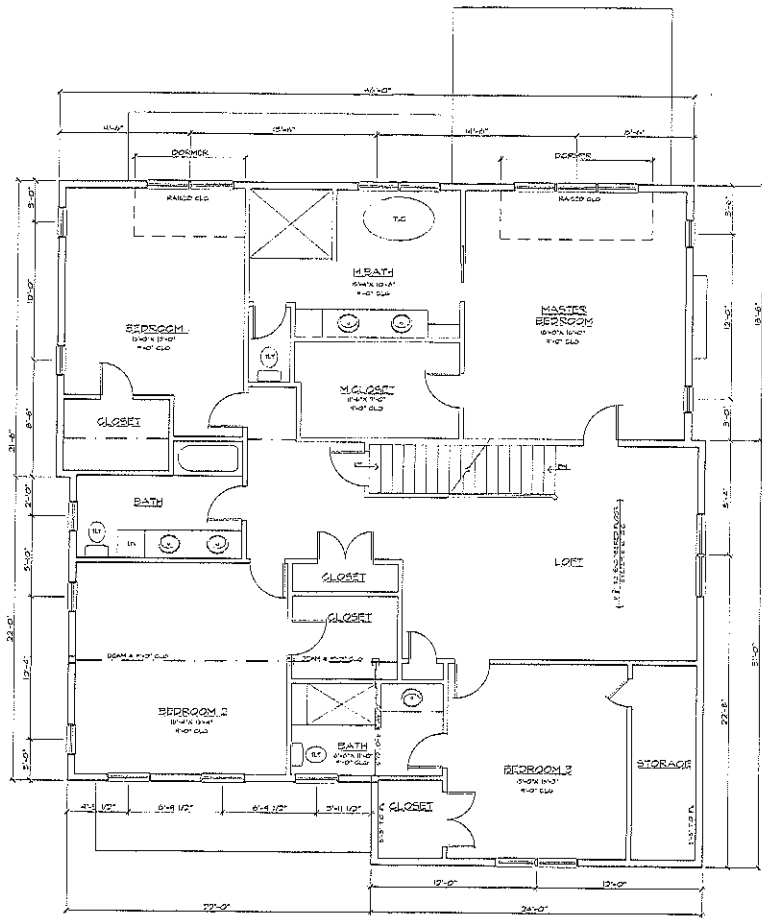

SECOND FLOOR PLAN
 SCALE: 1/4" = 1'-0"
 2 OF 2

© 2011 KEMPER ASSOCIATES ARCHITECTS, LLC
 ALL RIGHTS RESERVED. THIS DOCUMENT IS THE PROPERTY OF KEMPER ASSOCIATES ARCHITECTS, LLC. NO PART OF THIS DOCUMENT MAY BE REPRODUCED OR TRANSMITTED IN ANY FORM OR BY ANY MEANS, ELECTRONIC OR MECHANICAL, WITHOUT THE WRITTEN PERMISSION OF KEMPER ASSOCIATES ARCHITECTS, LLC.

Date: 11-21-11
 Revision:

Kemper Associates Architects LLC
 700 Massachusetts Ave., 11th Fl., Cambridge, Massachusetts 02139
 Tel: 617.452.1111 Fax: 617.452.1112

PROPOSED RESIDENCE FOR THE:
GILBERT RESIDENCE
 242 BIG ALUM ROAD
 FISKDALE, MASSACHUSETTS

Checked by:

Sheet No.
A-4