

EXISTING BUILDING HEIGHT 27'6" FT

PROPOSED ADDTION HEIGHT 30' FT

MEAN HEIGHT 28' 8" FT

COLOR & MATERIAL

WHITE DOUBLE FOUR VINYL SIDING

GREY TREX VINYL DECKING

BLACK SHINGLES

Main St Steubenville, Mt.
DW. RST.L. EXISTING & Proposed Boundaries - 3 SETS
1/8" = 1'



EXISTING FRONT

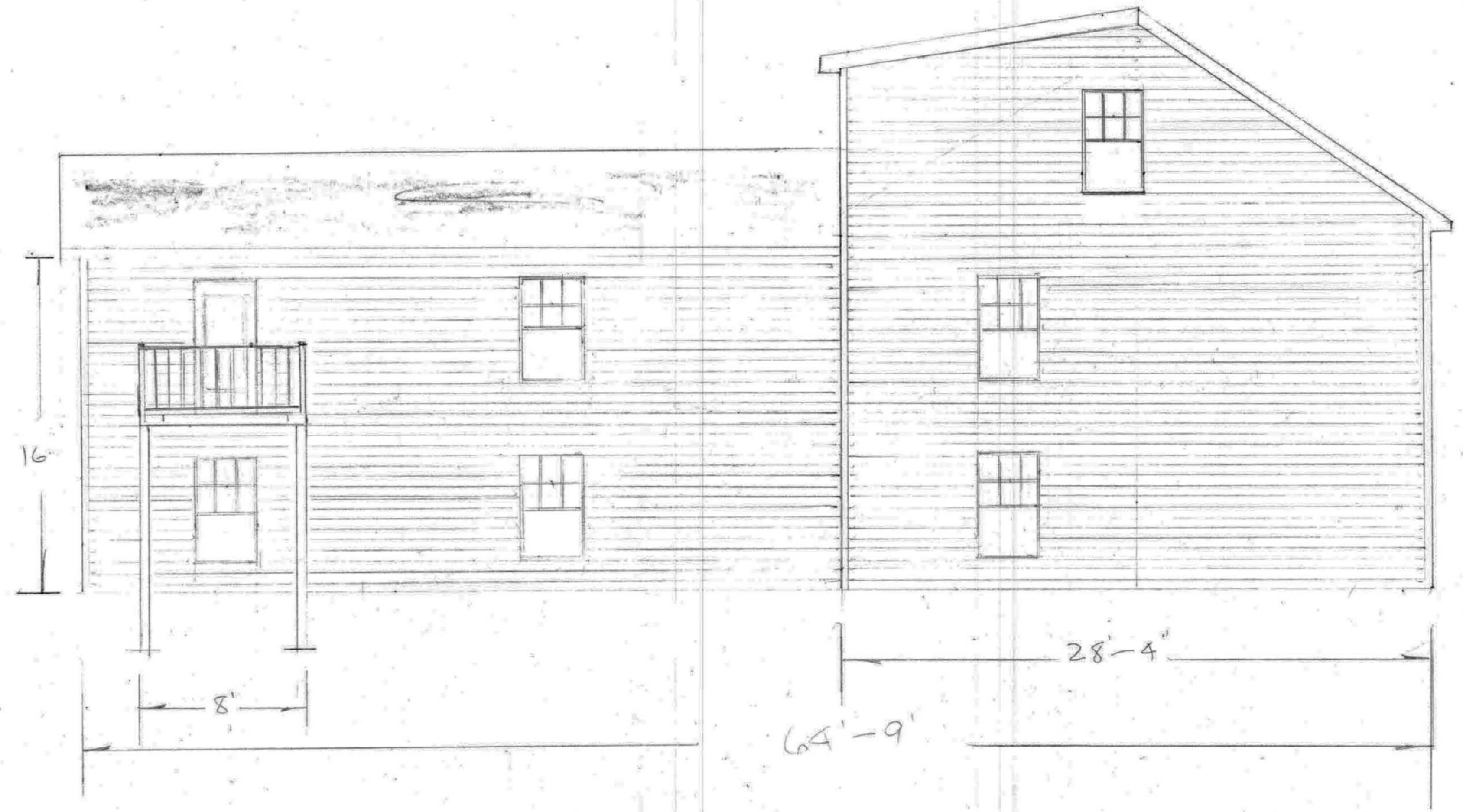

EXISTING LEFT ELEVATION



EXISTING RIGHT ELEVATION

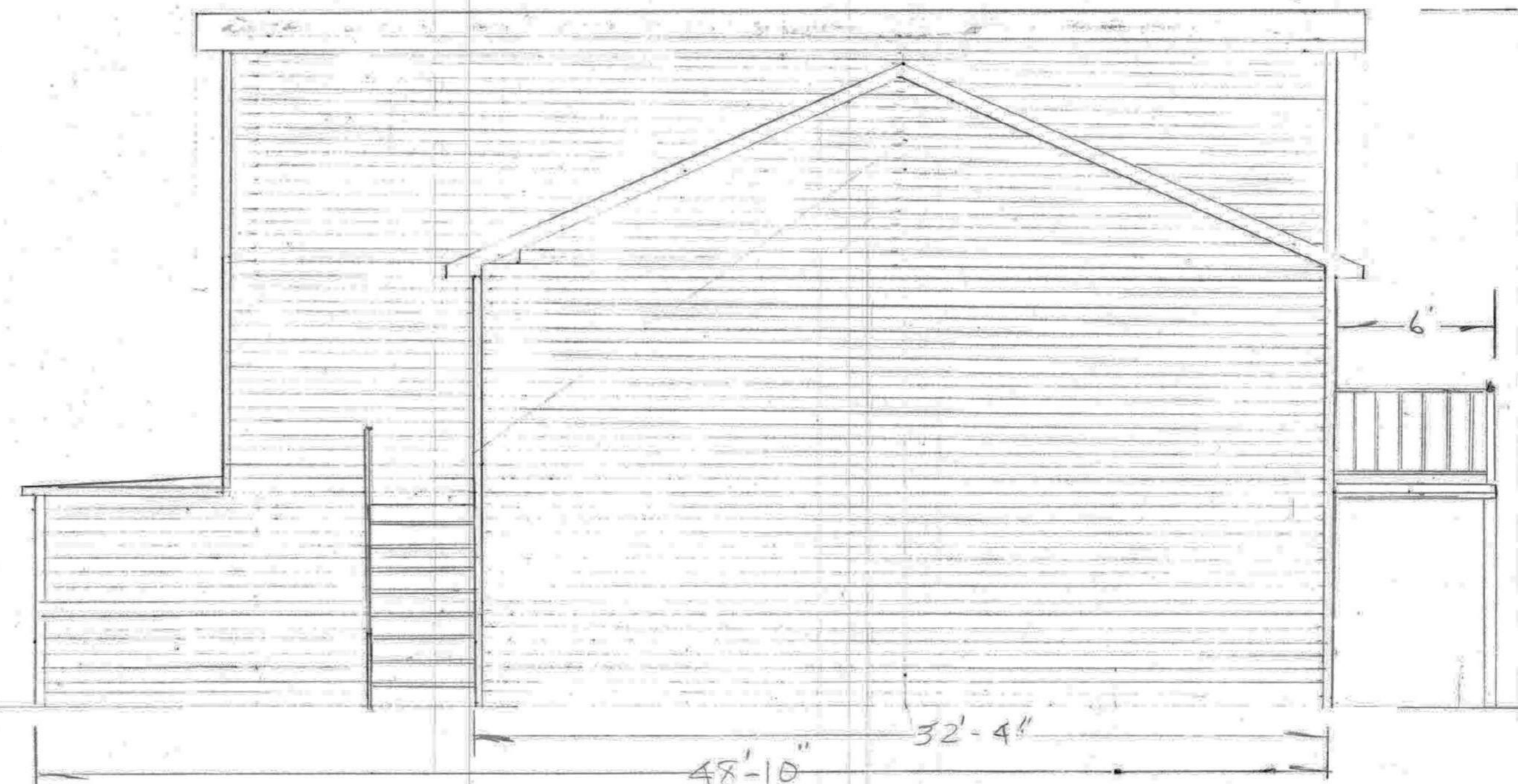

EXISTING REAR

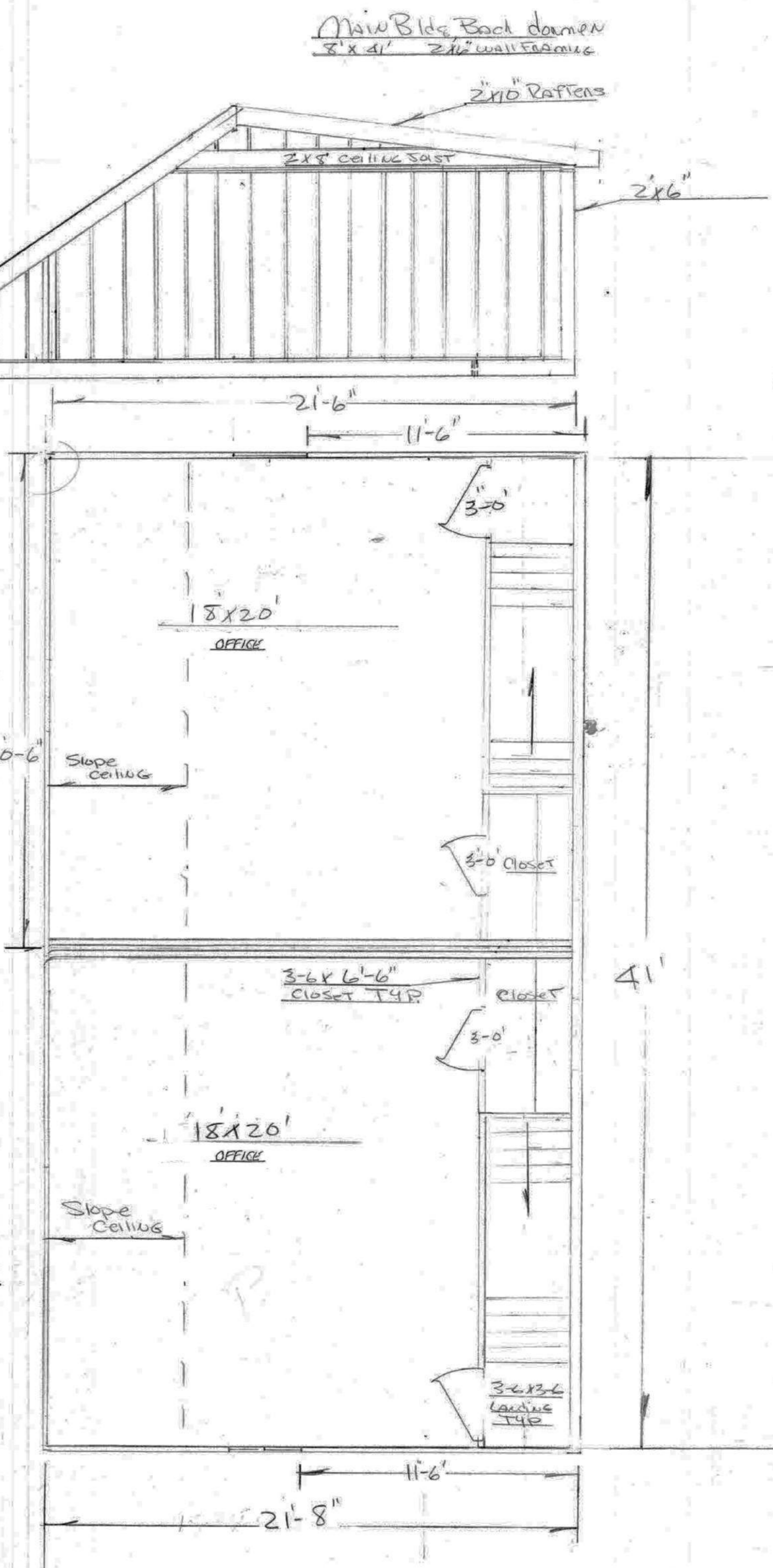
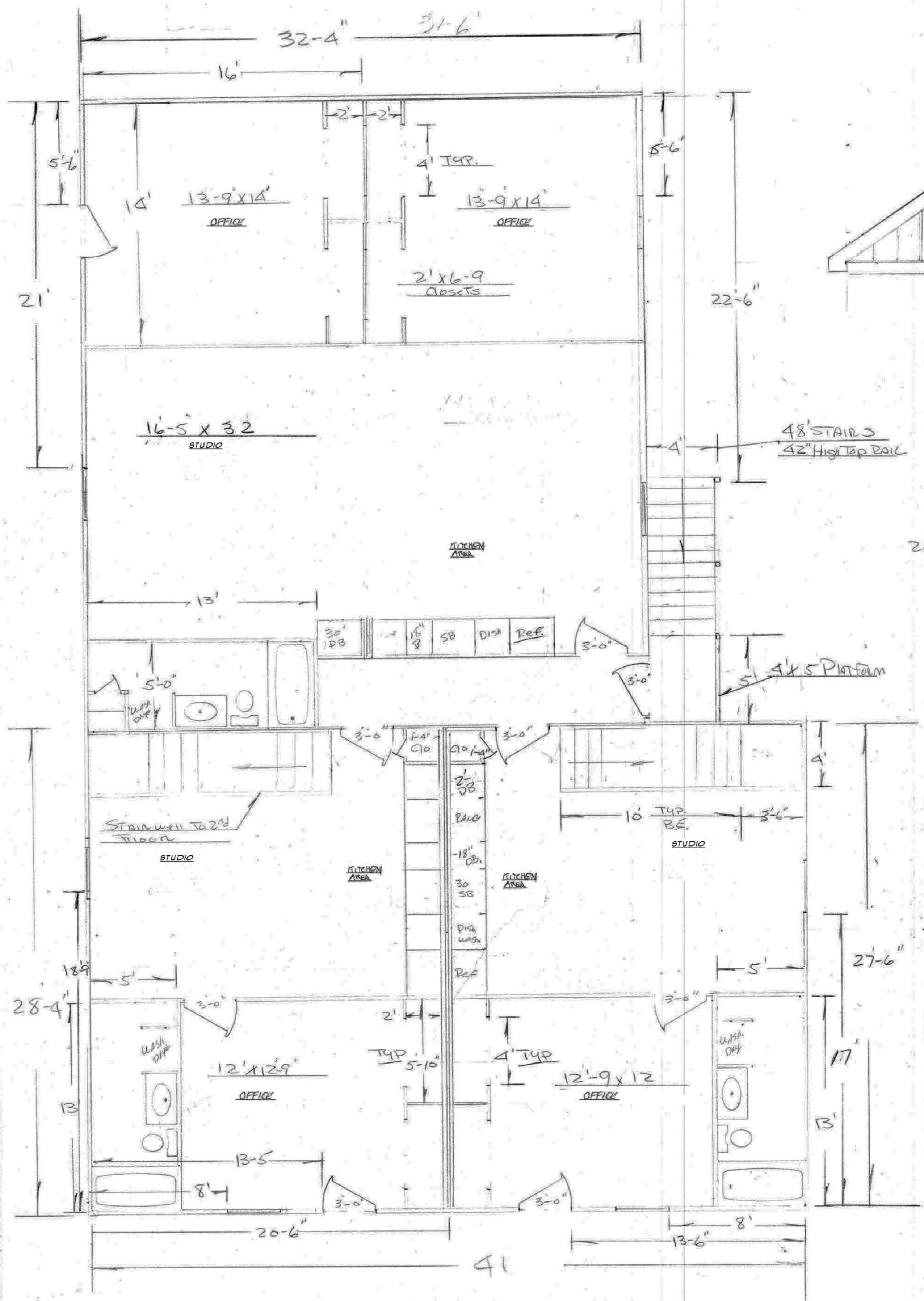
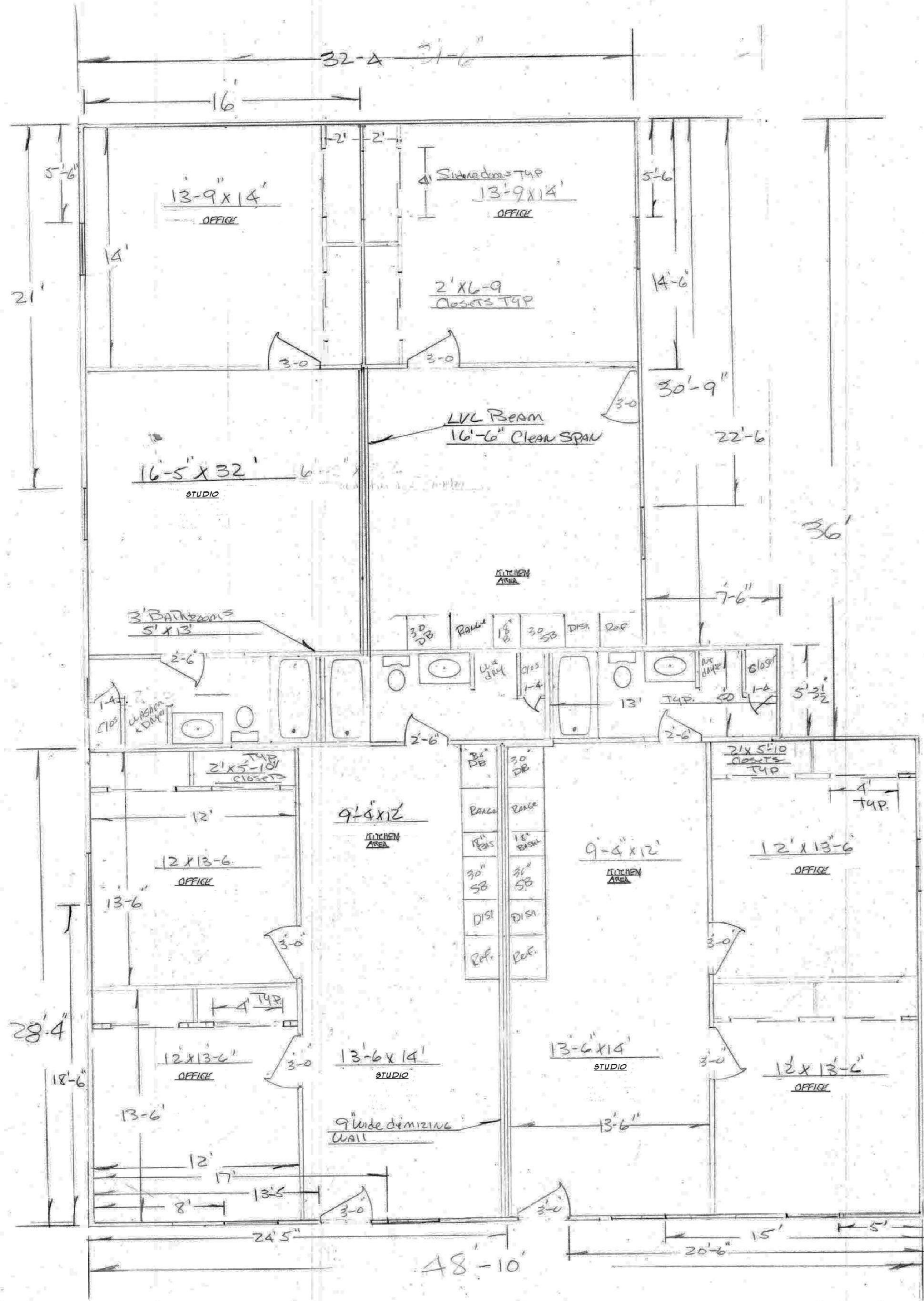

MAID ST. Steubridge
 A.S.T.C. Floor Layout 1st & 2nd Floors 2-3
 1/4" = 1'

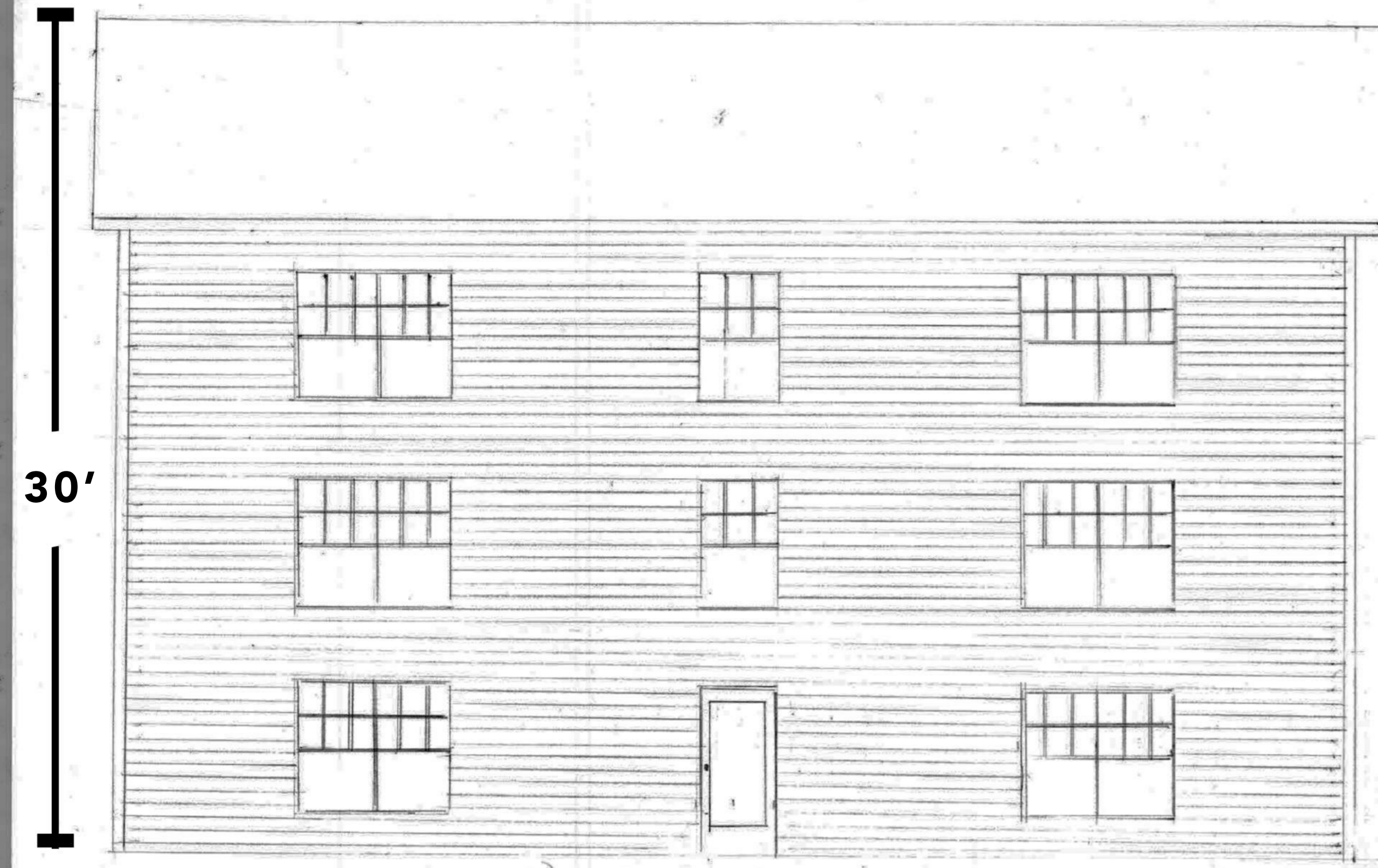

PROPOSED ADDITION FRONT

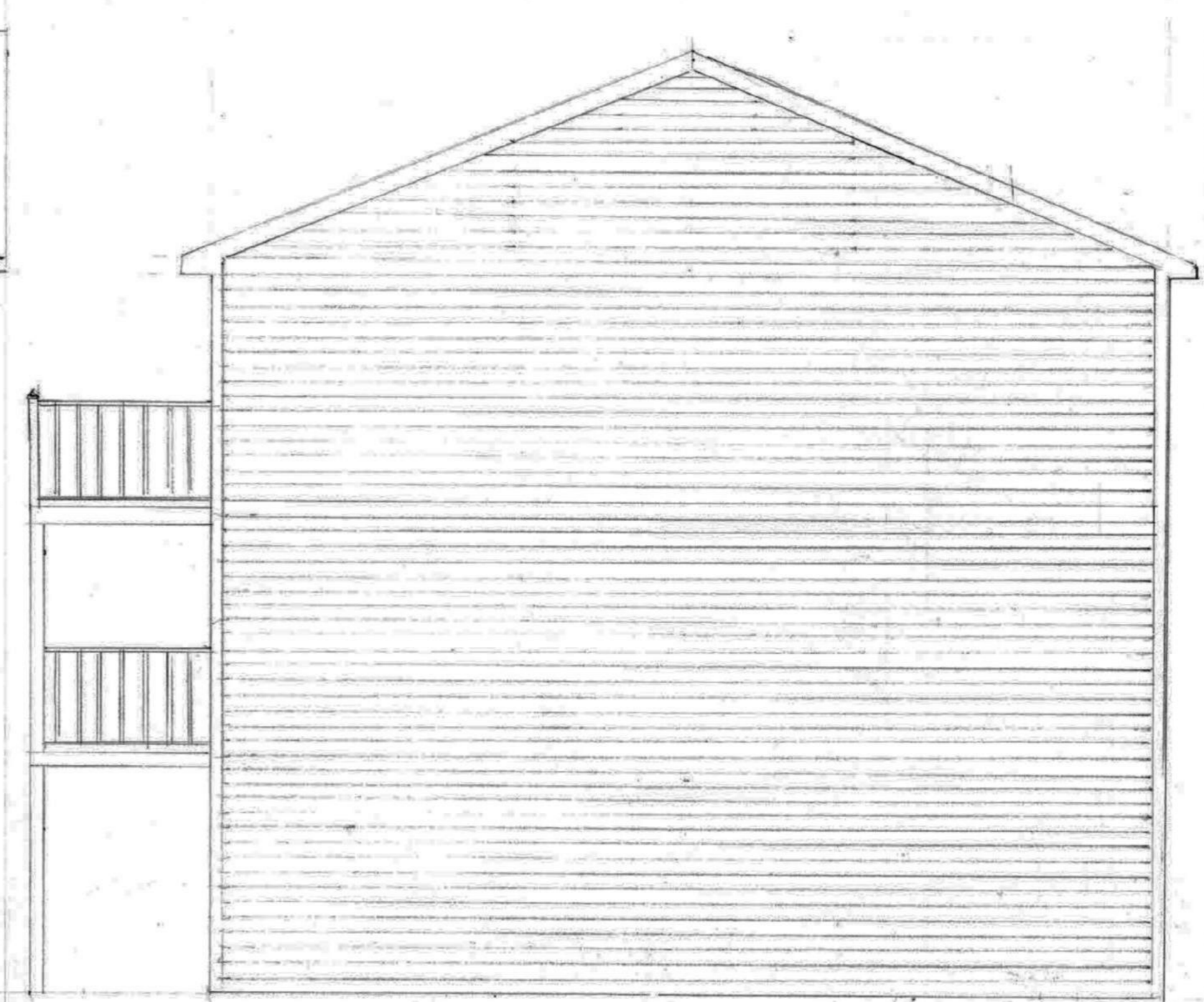

PROPOSED ADDITION LEFT AND RIGHT ELEVATION

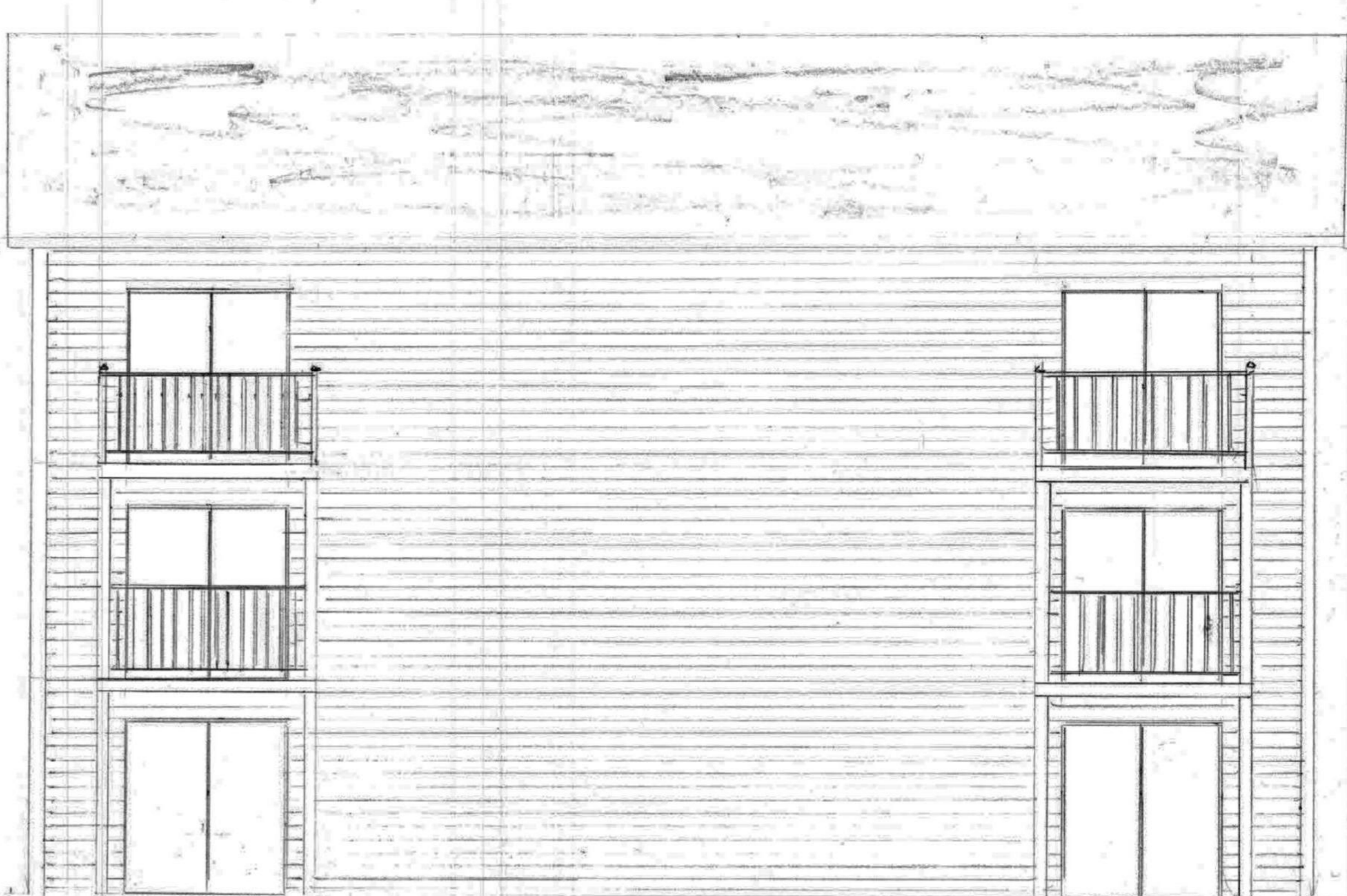

PROPOSED ADDITION REAR

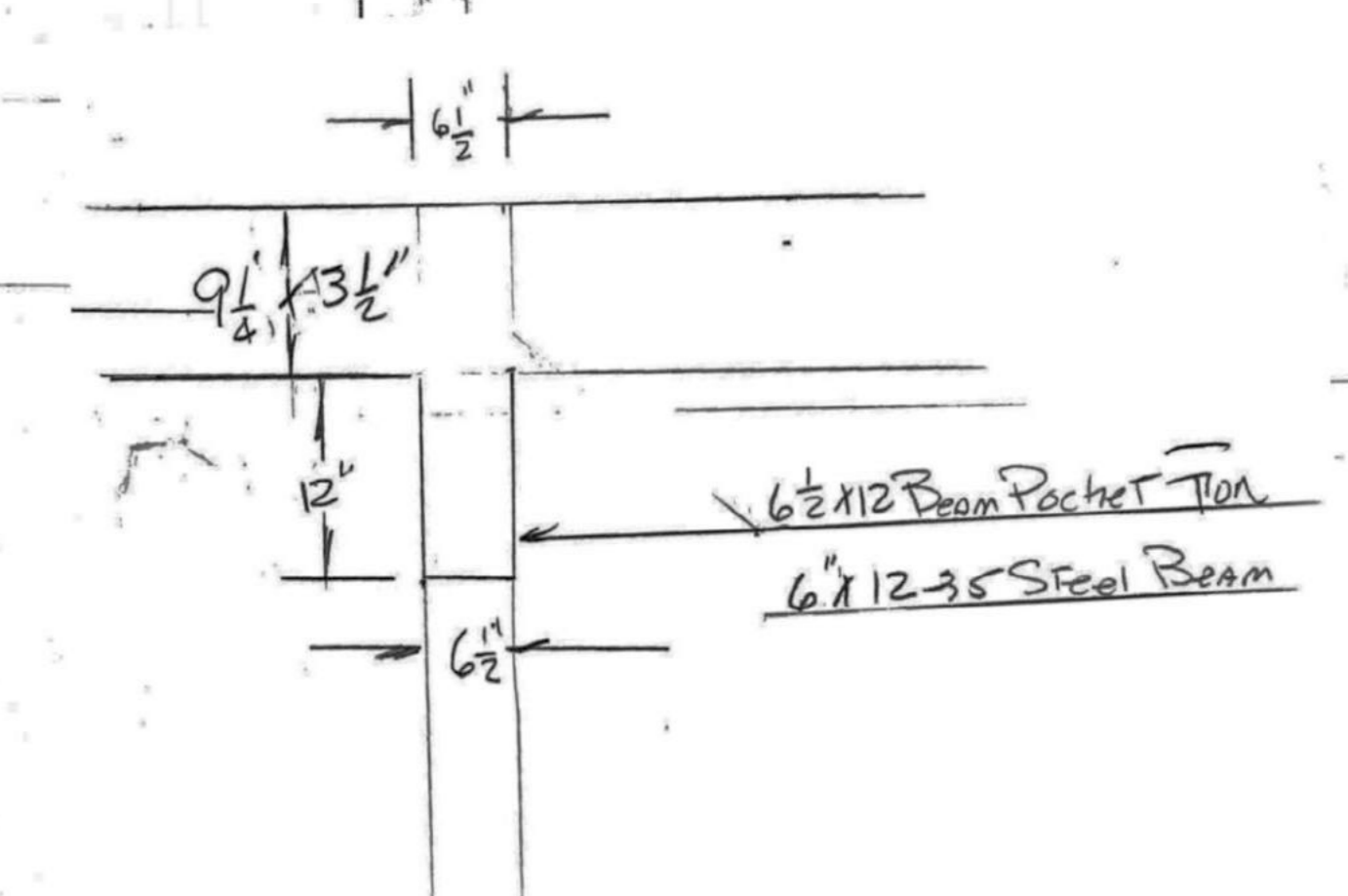
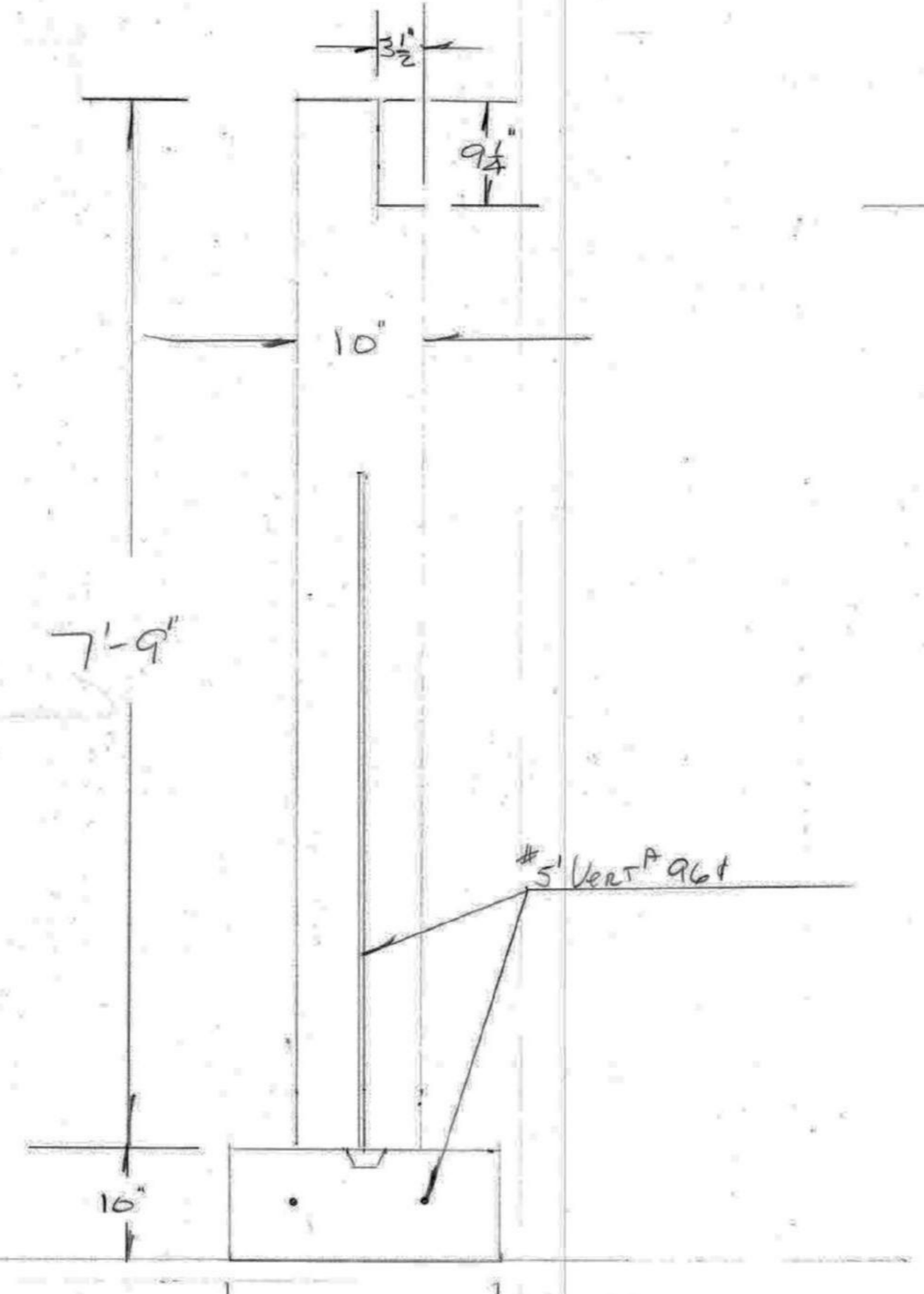
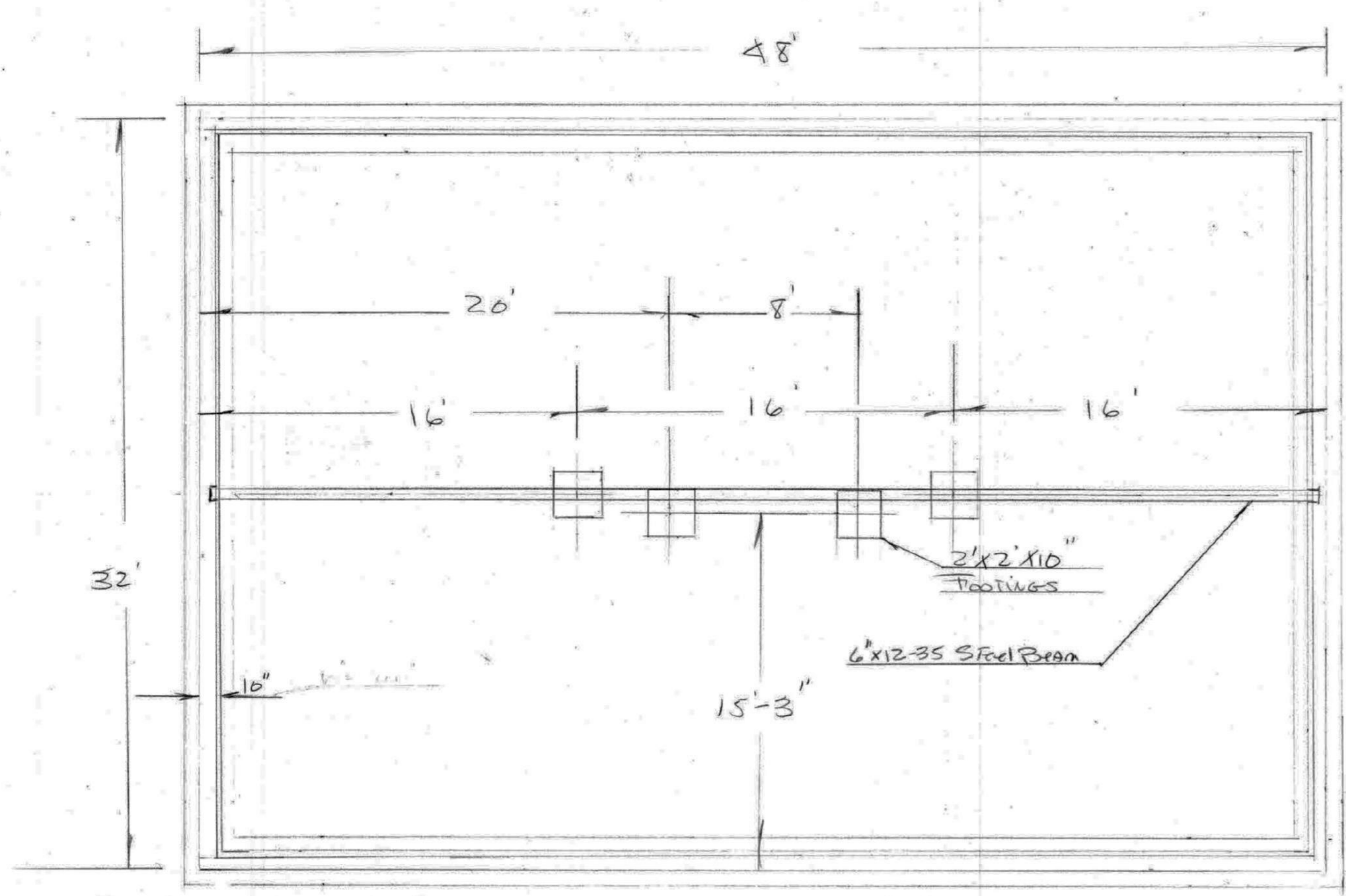

1" = 1' Scale

Main St. Sturbridge, MA		
Scale, 1/4" = 1'	FOUNDATION PLAN	1-5
DRAWN ASTC.		

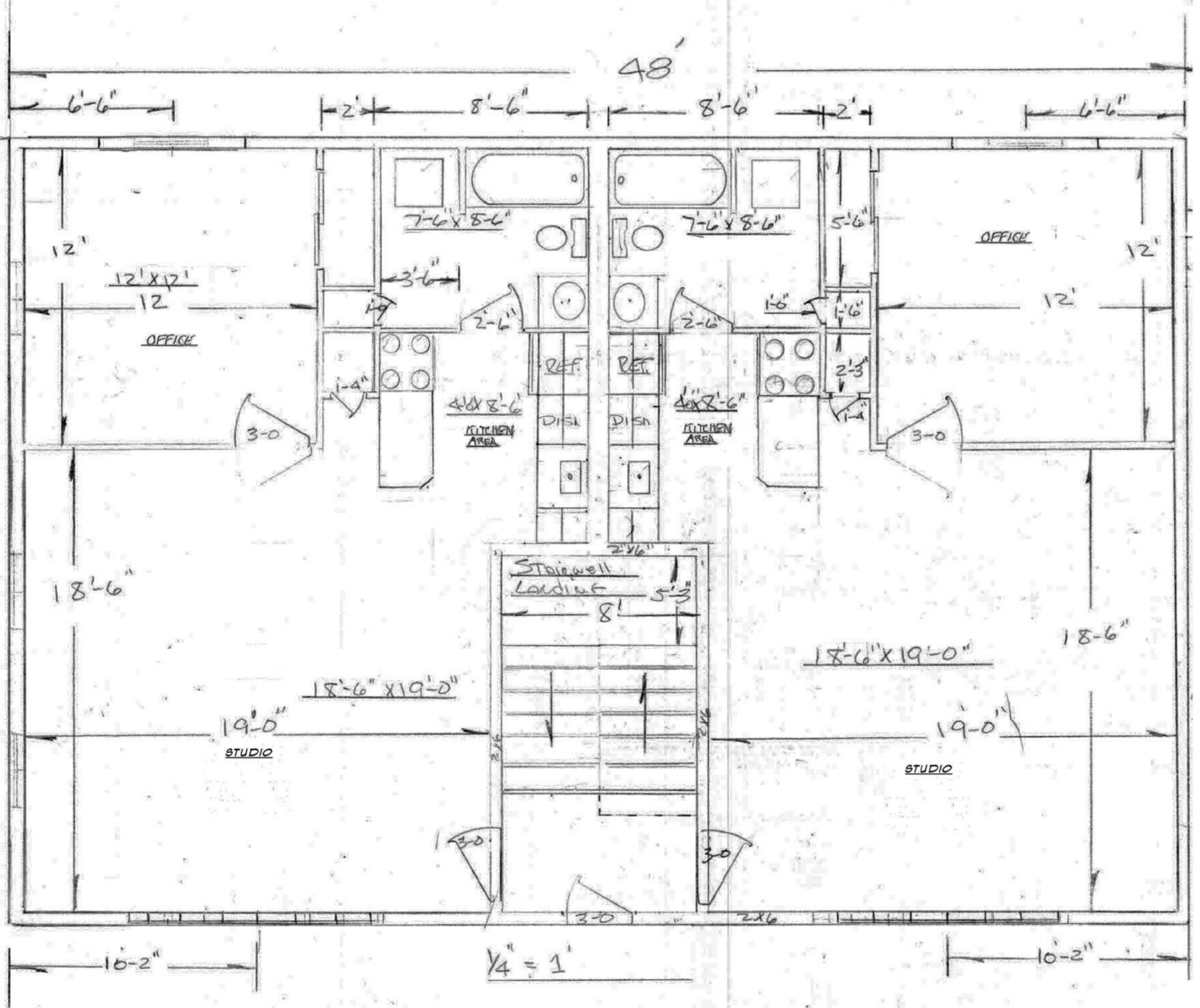
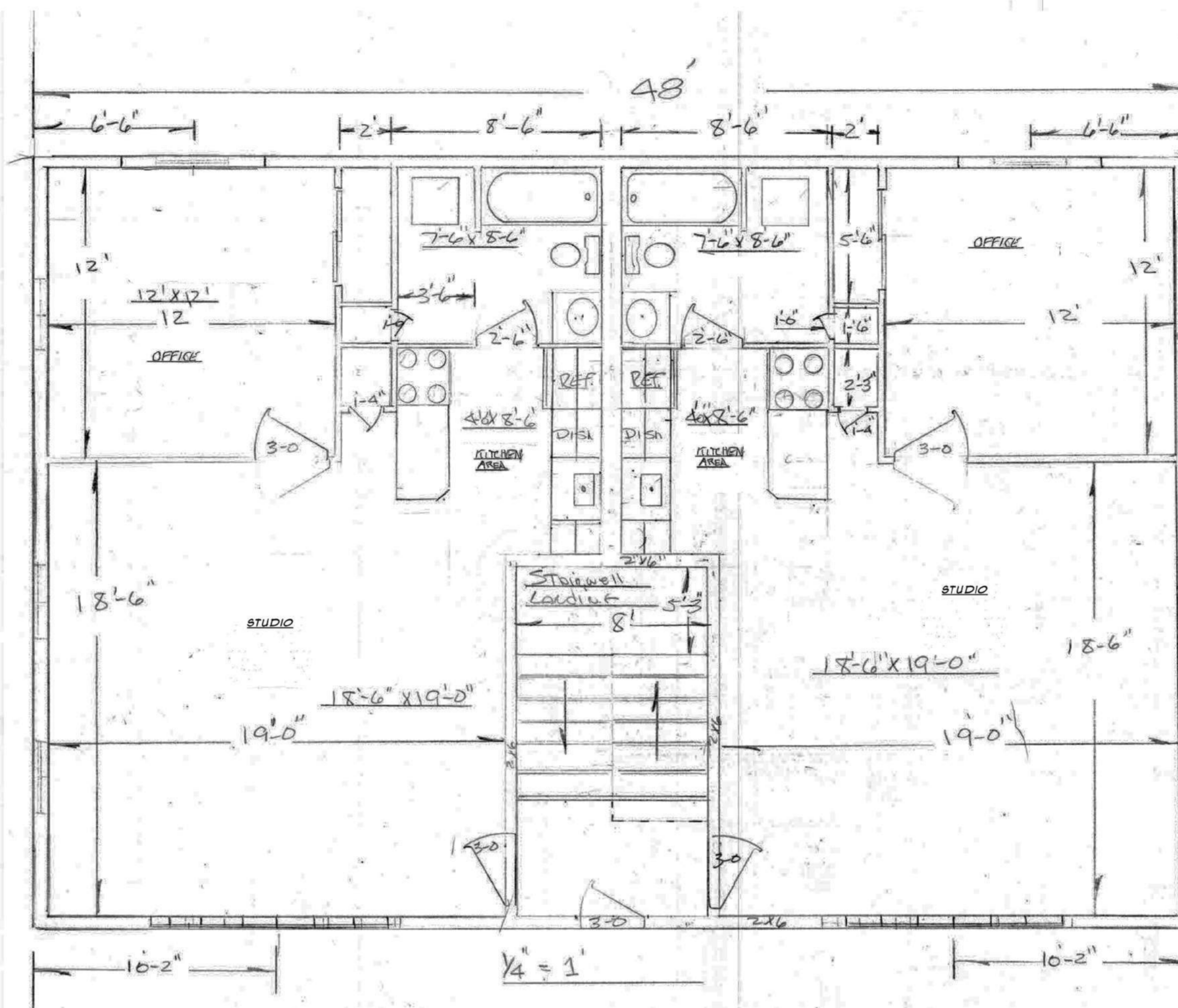
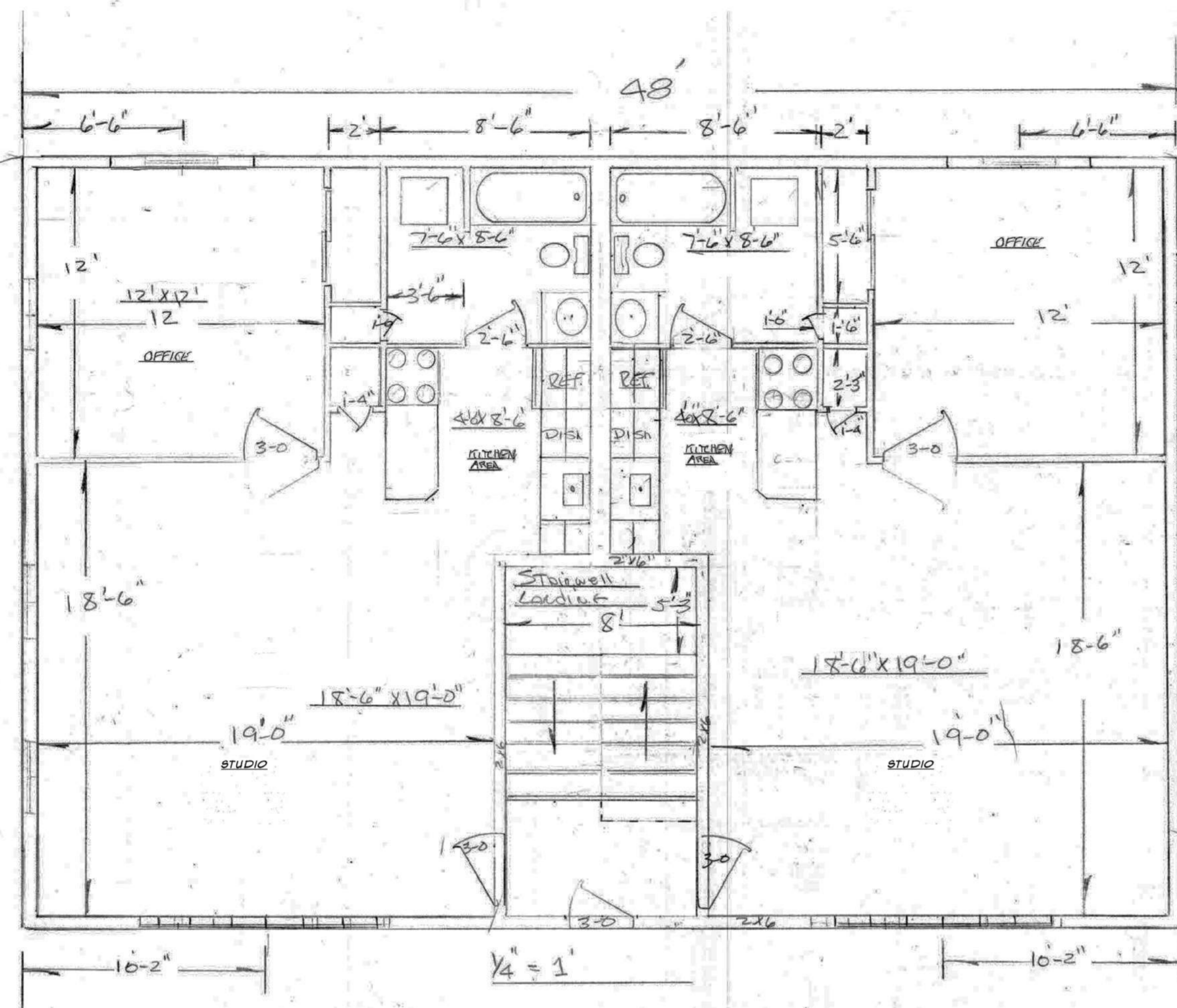

150 Main St. STURBRIDGE, MA.
 SCALE: 1/4" = 1' 1572 sq. ft. Floor Layout 2-5
 DWG. AST.L.

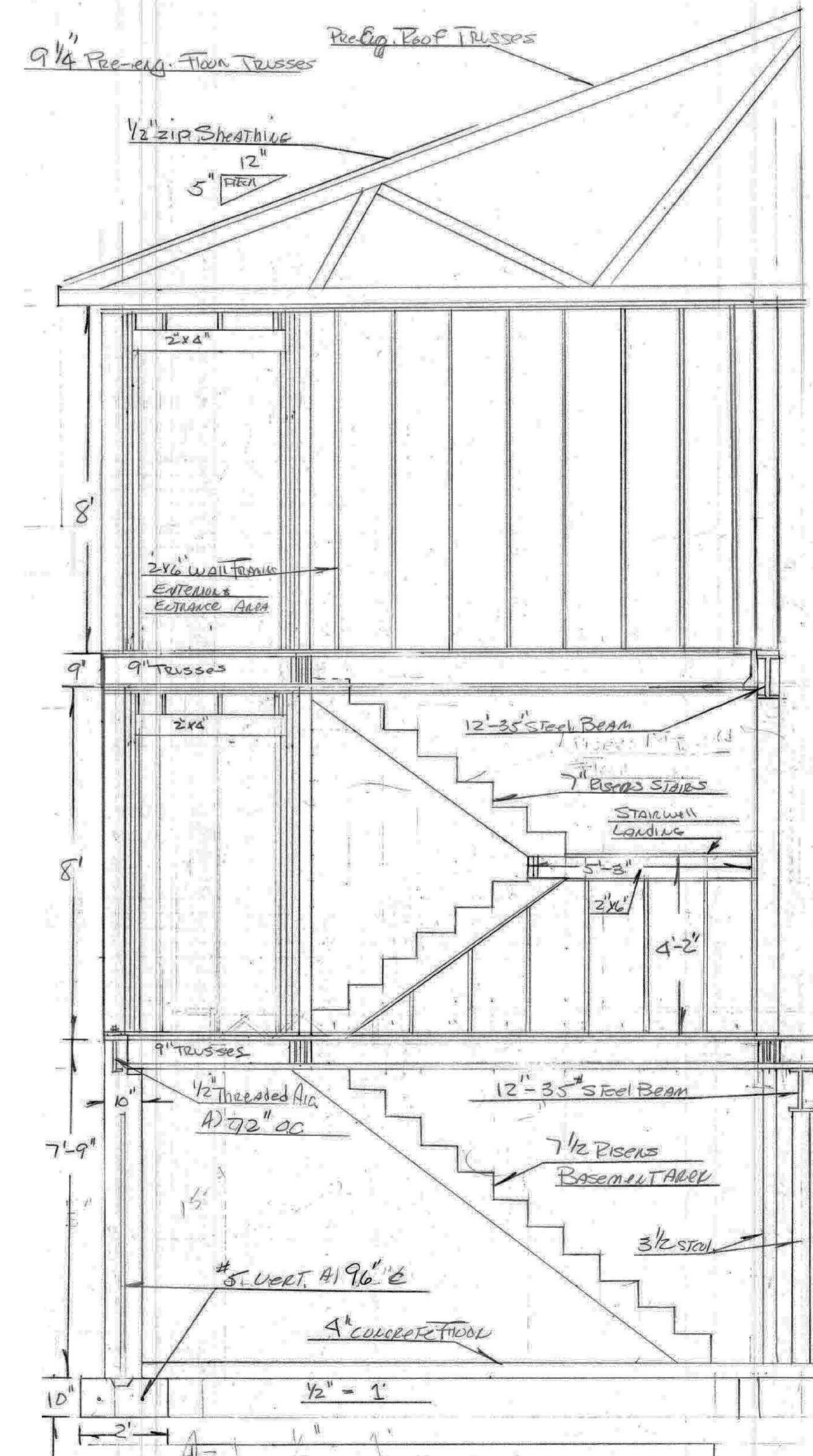
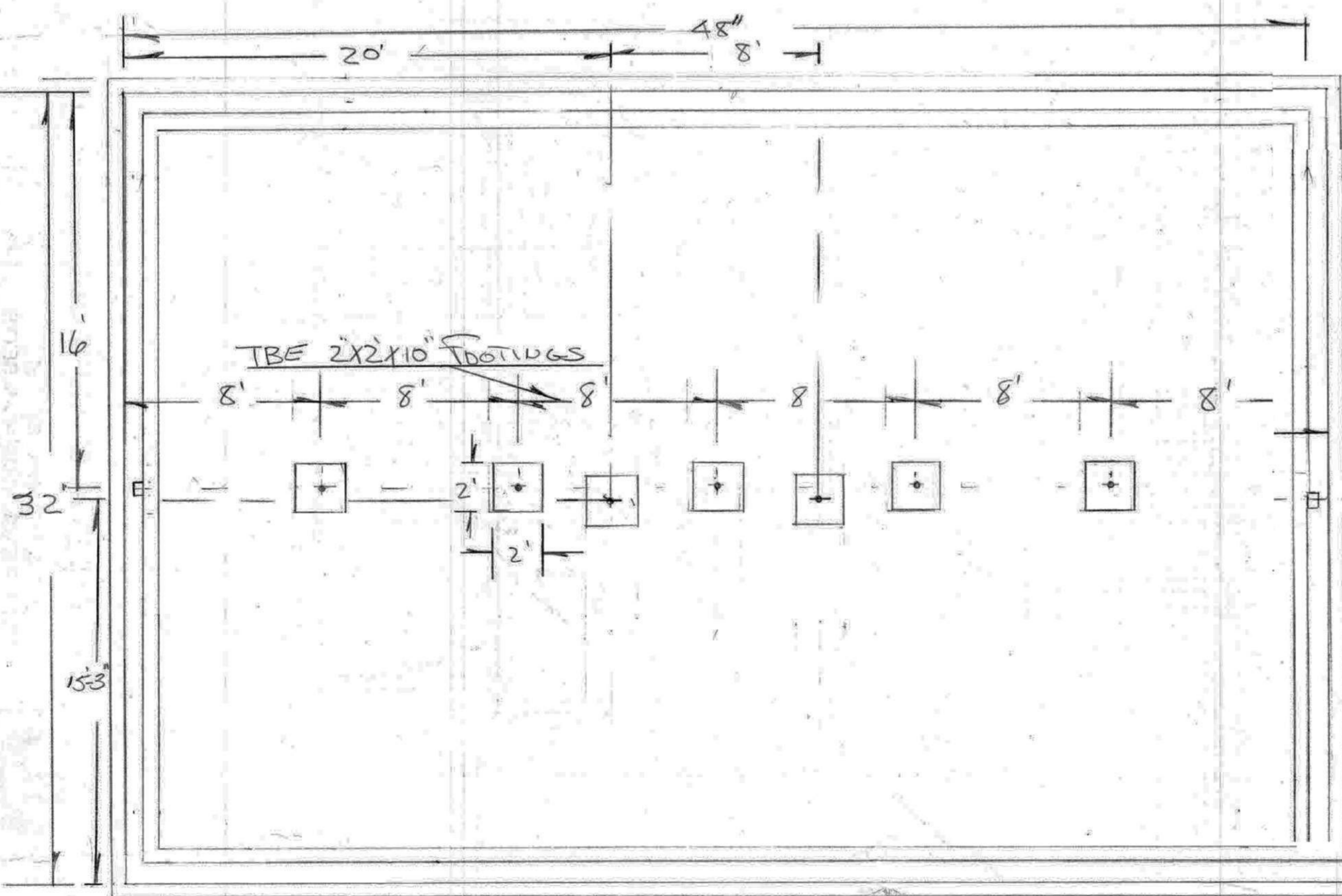
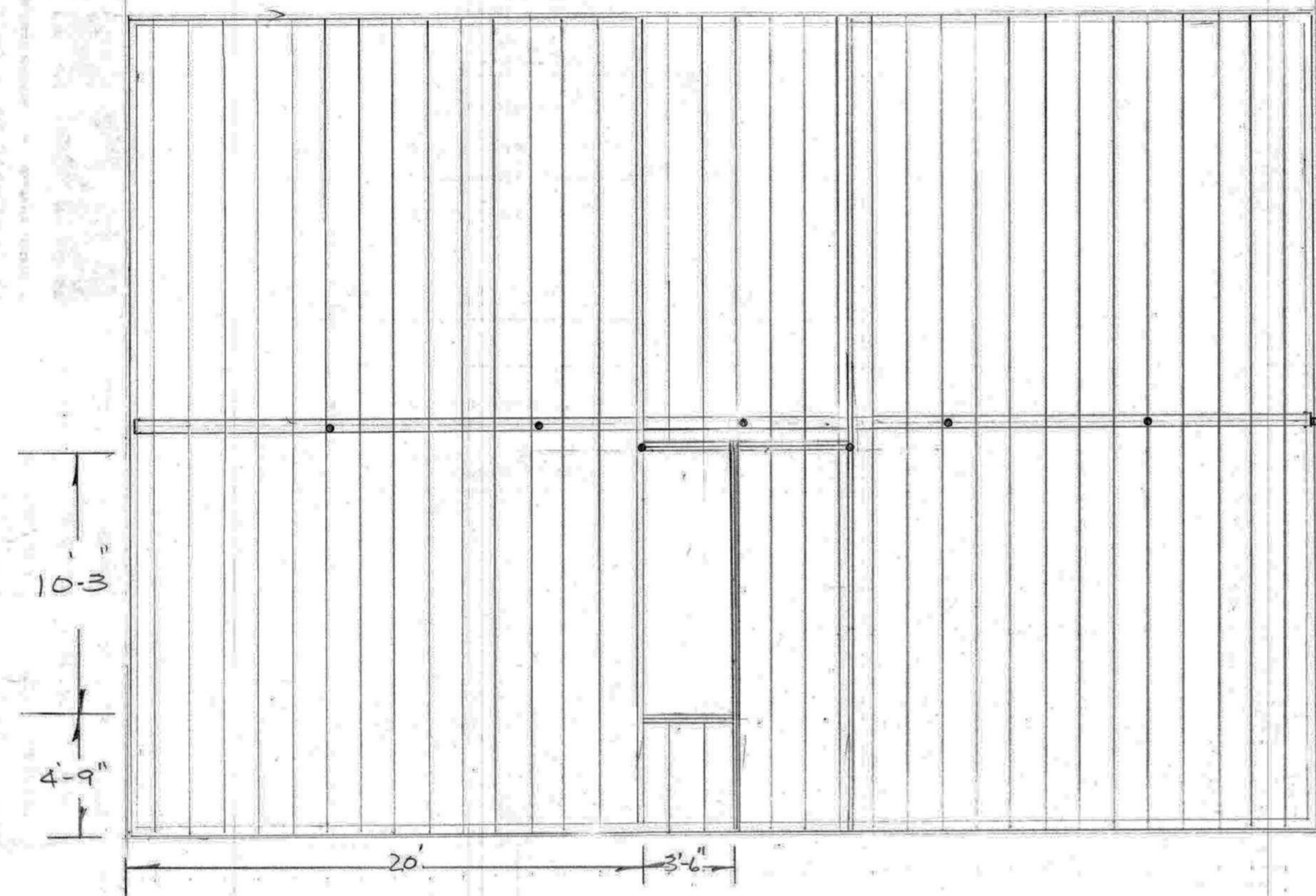

MAVST. Starbaldge, Md.

1/2" - 1/2" = 1"

3-5

Drawn A.S.G.C.