

FLOOR PLAN

1/4"=1'-0"

ROY S. BROWN ARCHITECTS
 85 CHILSON ROAD
 WILBRATAM, MA 01095
 P 413.596.2360
 F 413.596.2360
 email: RSBSBA@GMAIL.COM

DATE	REVISIONS	CHECK
		MFG
		RSB
9/10/2022		RSB
21-08-03		

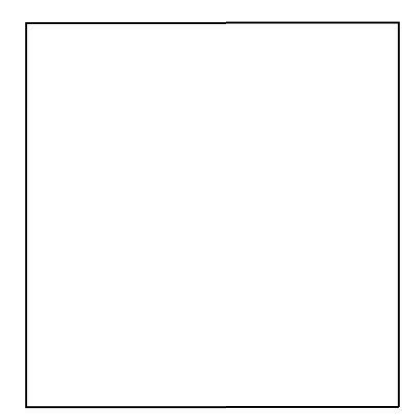

**INTERSTATE TOWING
 STRURBRIDGE FACILITY**
 698 MAIN STREET
 STRURBRIDGE, MA 01518

A.1	9
-----	---

COPYING WITHOUT WRITTEN PERMISSION SUBJECT TO LAWFUL PROSECUTION

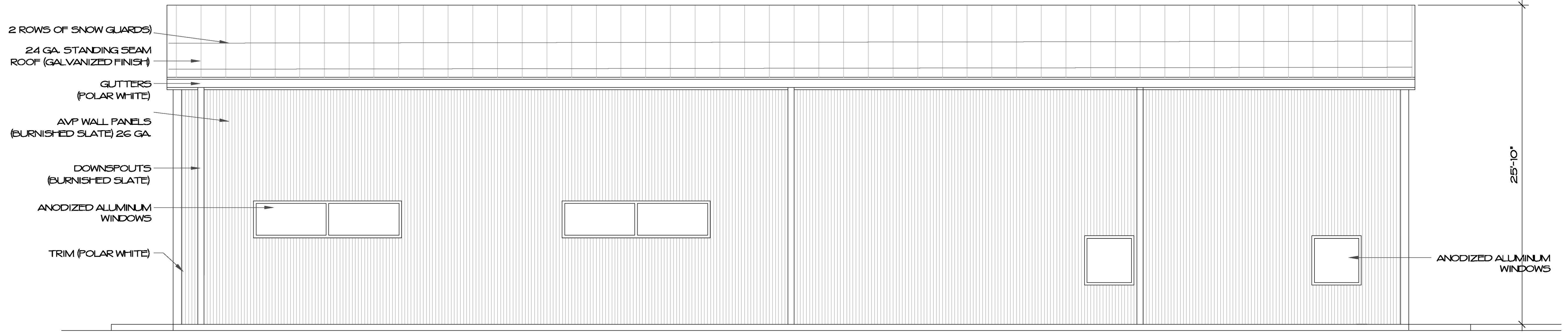

2 ROWS OF SNOW GUARDS)
24 GA. STANDING SEAM
ROOF (GALVANIZED FINISH)

GUTTERS
(POLAR WHITE)

AVP WALL PANELS
(BURNISHED SLATE) 26 GA.

DOWNSPOUTS
(BURNISHED SLATE)

ANODIZED ALUMINUM
WINDOWS

TRIM (POLAR WHITE)

ANODIZED ALUMINUM
WINDOWS

25'-10"

WEST ELEVATION

1/4"=1'-0"

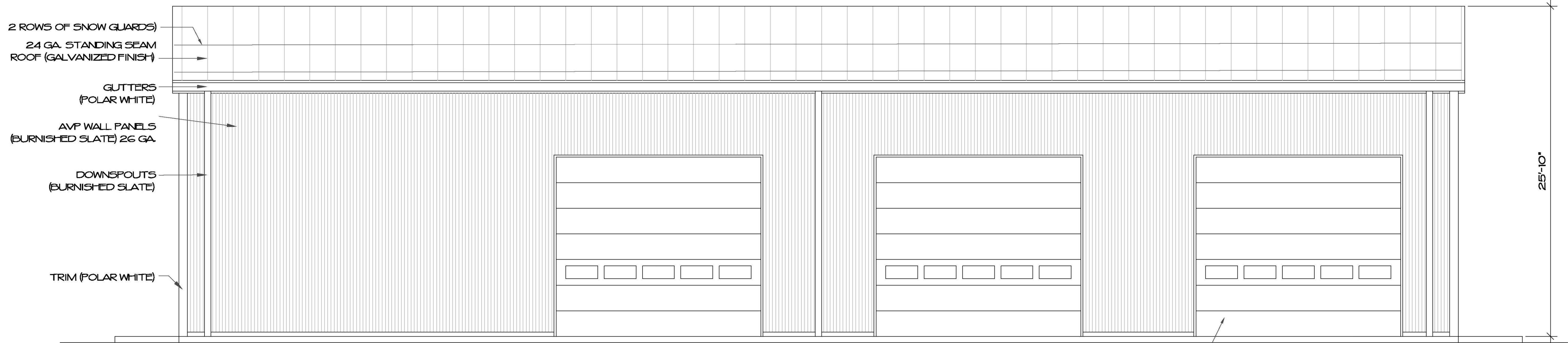

2 ROWS OF SNOW GUARDS)
24 GA. STANDING SEAM
ROOF (GALVANIZED FINISH)

GUTTERS
(POLAR WHITE)

AVP WALL PANELS
(BURNISHED SLATE) 26 GA.

DOWNSPOUTS
(BURNISHED SLATE)

TRIM (POLAR WHITE)

25'-10"

NOTE: EXTERIOR CONCRETE FILLED BOLLARDS AT OVERHEAD DOORS
NOT SHOWN FOR CLARITY. SEE FLOOR PLAN FOR LOCATIONS.

14'-0" X 14'-0" OVERHEAD
DOORS (WHITE) TYP.

EAST ELEVATION

1/4"=1'-0"

ROY S. BROWN ARCHITECTS

85 CHILSON ROAD
WILBRATHAM, MA 01095
P 413.596.2360
F 413.596.2360
EMAIL: RSB@RSBA.GMAIL.COM

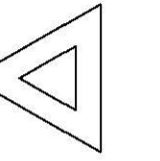

DATE	REVISIONS	CHECK
		MFG
		RSB
		DATE: 9/10/2022
		PROJECT No. 21-08-03

INTERSTATE TOWING
STRUBRIDGE FACILITY
678 MAIN STREET
STRUBRIDGE, MA 01518

EXTERIOR FINISHES

PRE-ENGINEERED BUILDING BY METALLIC BUILDING SYSTEMS

1. ROOF: 24 GAUGE DOUBLE-LOCK GALVALUME PLUS
2. WALL PANELS: AVP 26 GA. SIGNATURE 200 IN BURNISHED SLATE
3. TRIM AND GUTTERS TO BE SIGNATURE 200 IN POLAR WHITE. DOWNSPOUTS TO BE SIGNATURE 200 IN BURNISHED SLATE.
4. ALUMINUM STOREFRONT SYSTEM AND WINDOWS TO BE CLEAR ANODIZED FINISH WITH CLEAR GLASS.
5. COMPOSITE STONE PANELS: TANDO SHADOW RIDGE LEWISTON CREST
6. HOLLOW METAL PASS DOORS TO BE BURNISHED SLATE
7. OVERHEAD DOORS TO BE WHITE
8. LOUVERS TO BE BRONZE ALUMINUM.

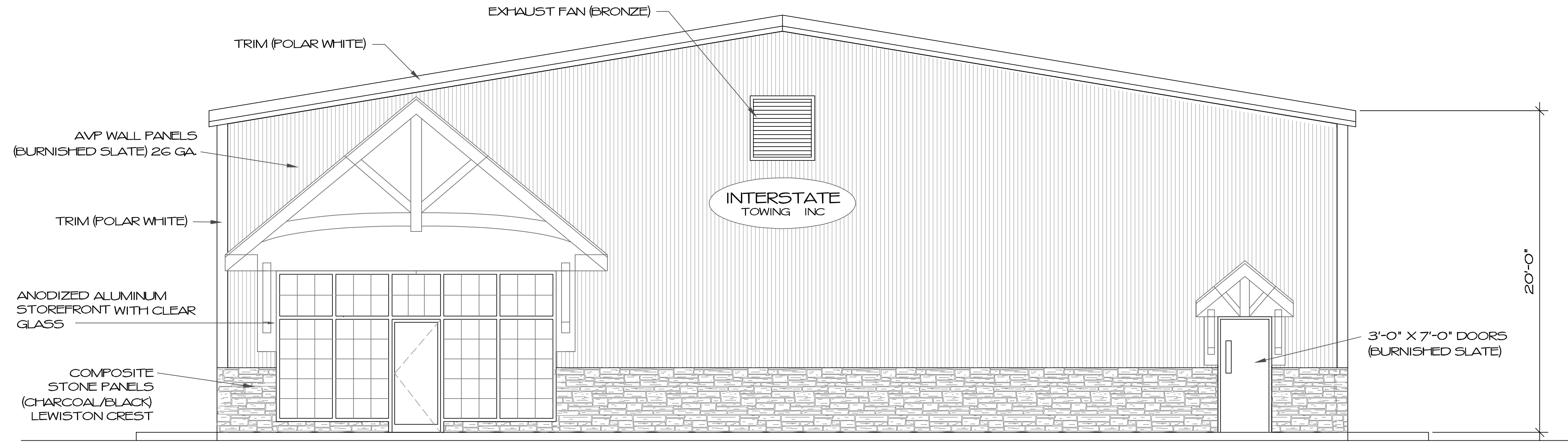

SOUTH ELEVATION

1/4"=1'-0"

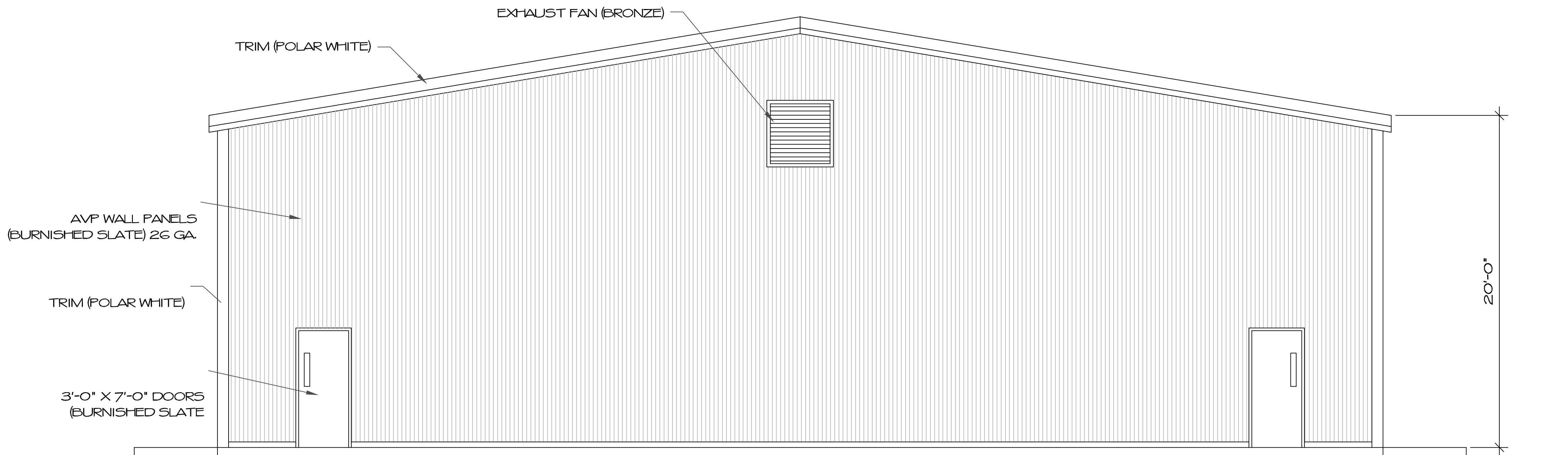

NORTH ELEVATION

1/4"=1'-0"

ROY S. BROWN ARCHITECTS

85 CHILSON ROAD
WILBRAHAM, MA 01095
P 413.596.2360
F 413.596.2360
email: RSB@GMAIL.COM

CHECK	REVISIONS	DATE
DESIGN MFG		
PROJ. MANAGER		
ARCHITECT		
DATE: 9/10/2022		
PROJECT No. 21-08-03		

INTERSTATE TOWING
STRURBRIDGE FACILITY
698 MAIN STREET
STRURBRIDGE, MA 01518