

1ST FLOOR FOOTPRINT
2,268.5 SQ. FT.

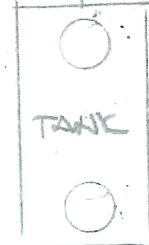

SEPTIC FIELD



TANK

SK-5
WOOD RESIDENCE

88 S. SHORE DRIVE
STURBRIDGE, MA
10-5-22

1/8" = 1'-0"

WOOD

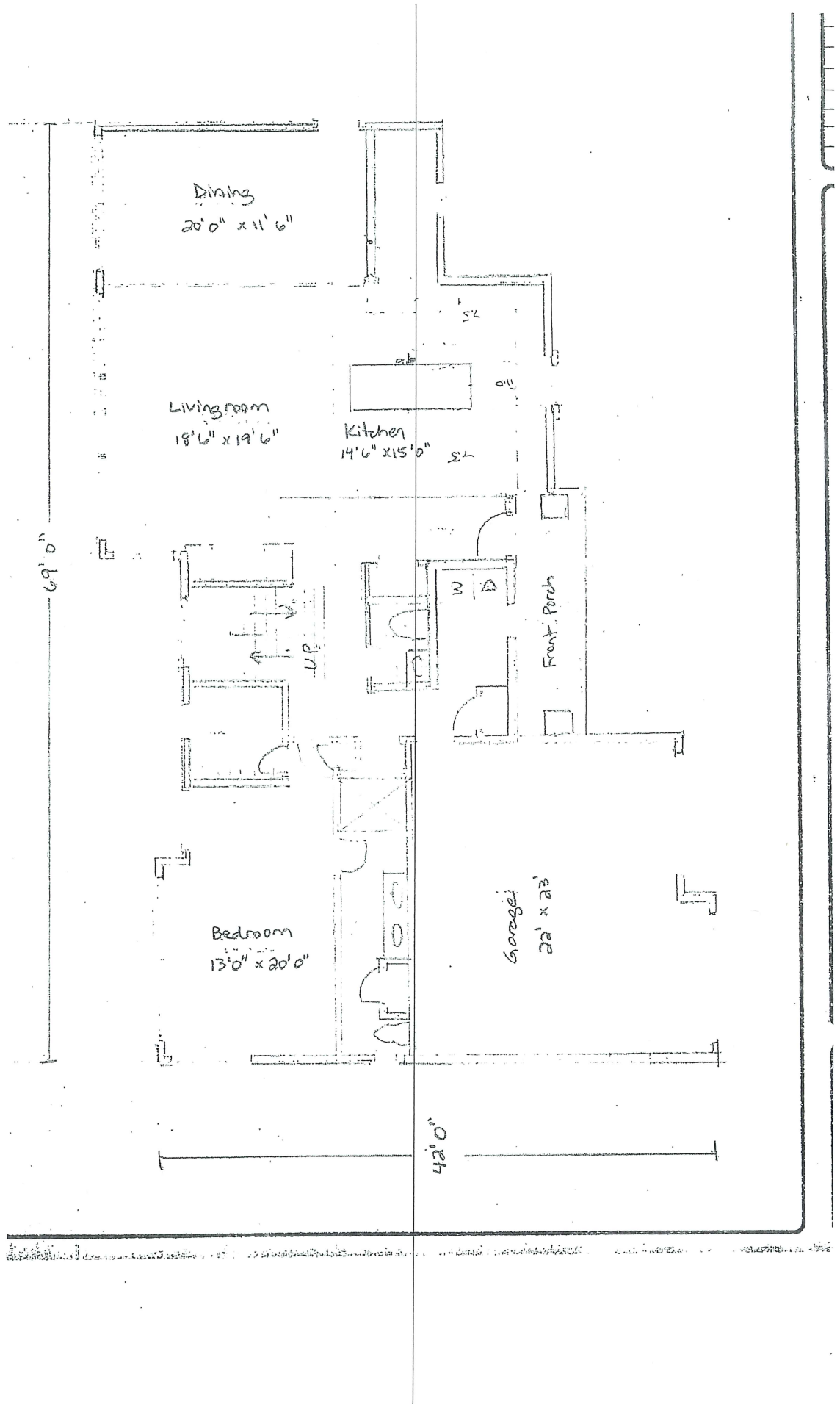

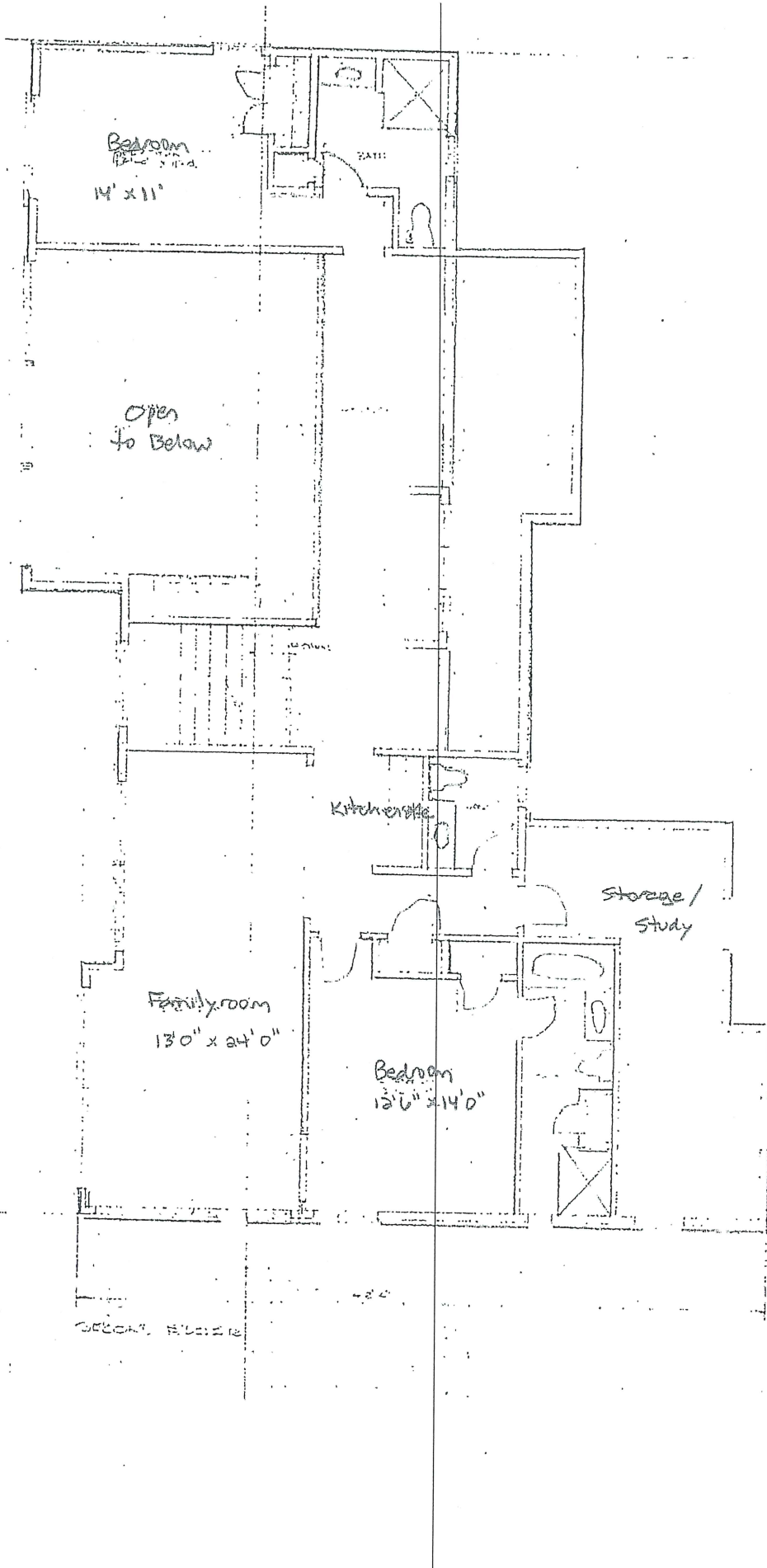

Bedroom
14' x 11'

BATH

Open
to Below

Kitchenette

Storage /
Study

Family room
13'0" x 24'0"

Bedroom
12'6" x 14'0"

SECOND FLOOR

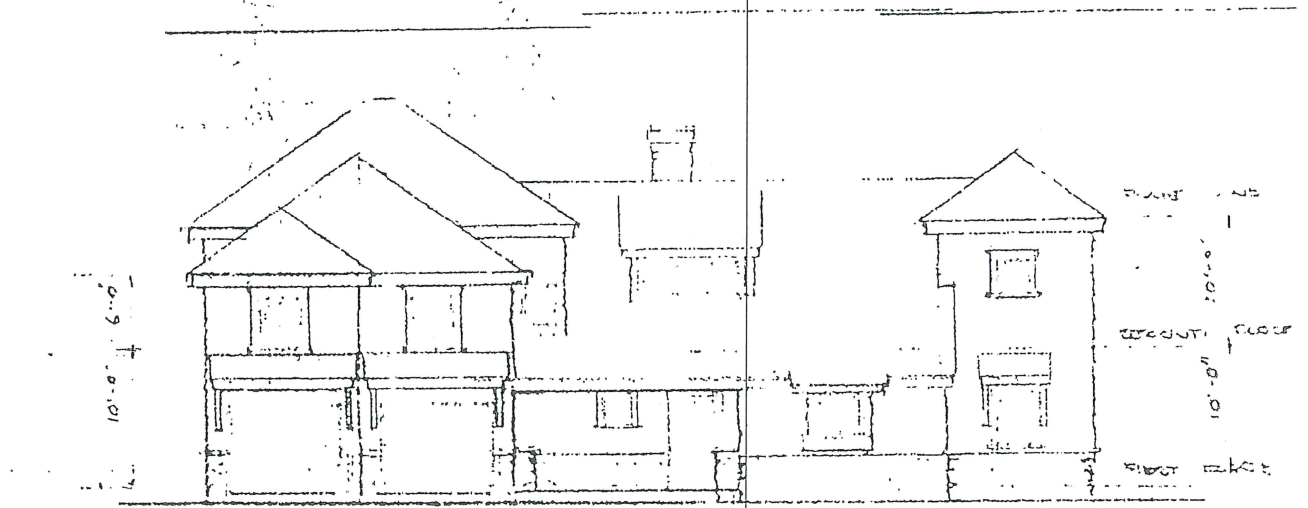

STREET ELEVATION (STREET SIDE)

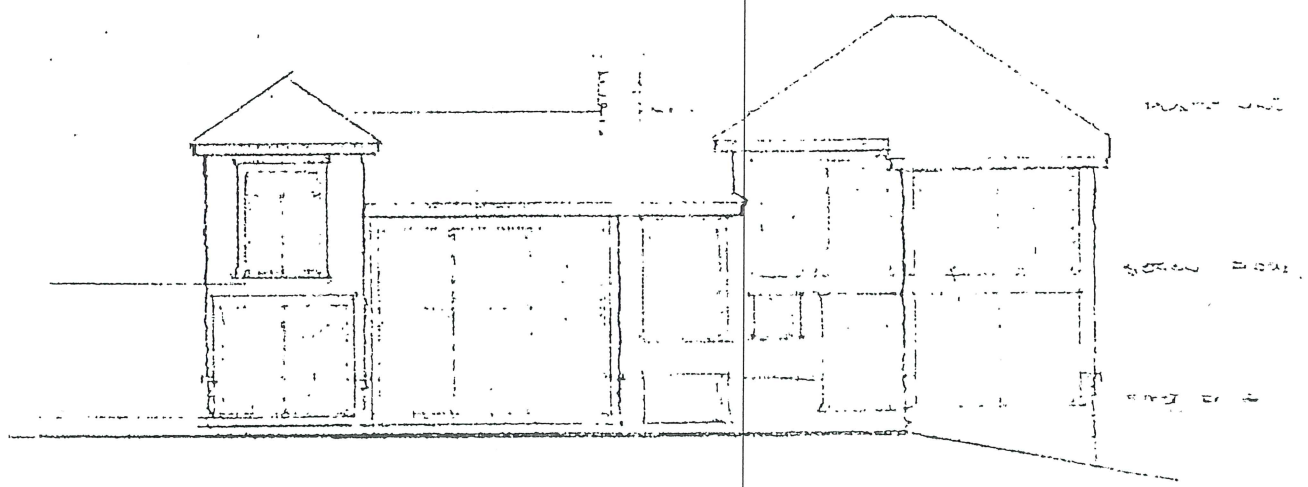

LAKE ELEVATION (LAKE SIDE)

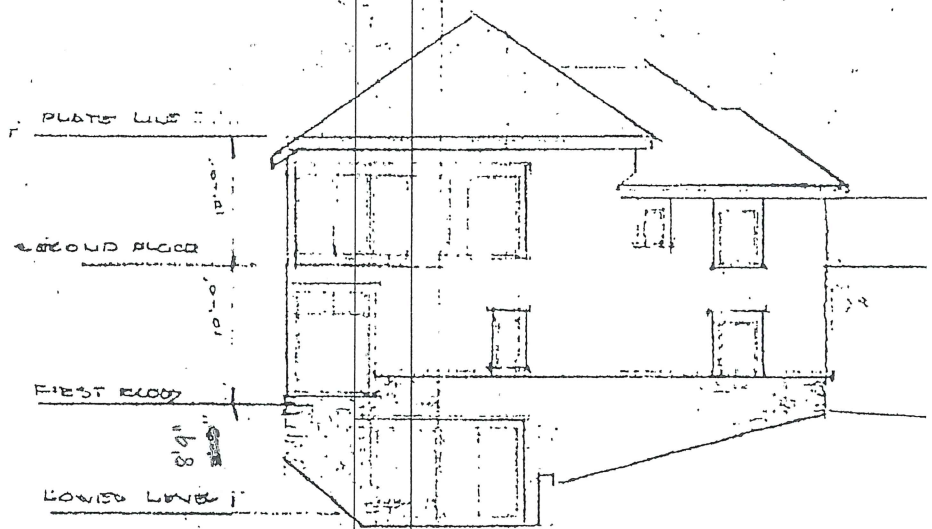

LEFT ELEVATION

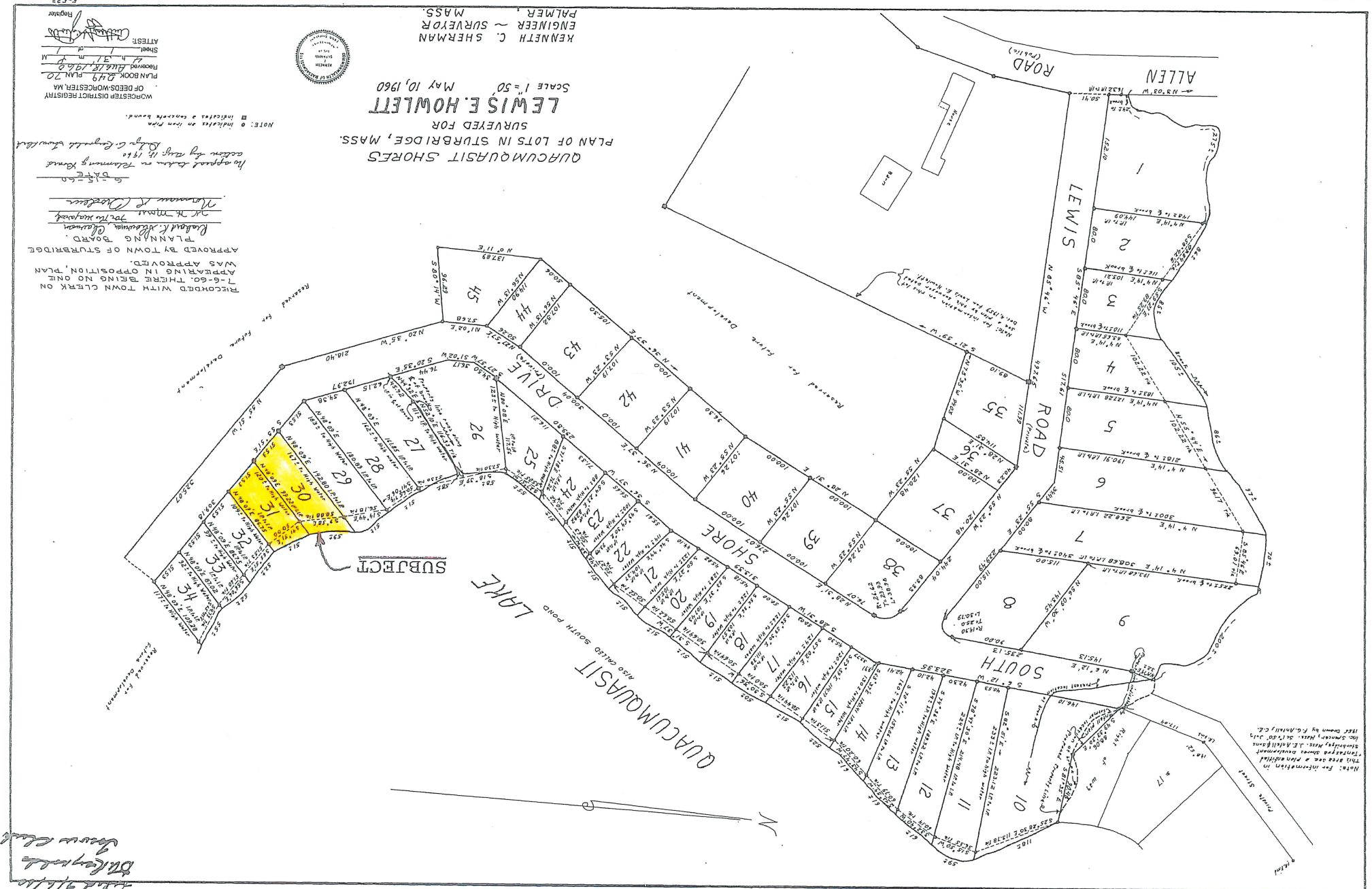

Note: For information in this plan a plan of the Sturbridge Shores Development prepared by Messrs. J. E. Merrill & Sons, Sturbridge, Mass., dated July 1, 1960, is hereby referred to and is a part hereof.

APPROVED BY TOWN OF STURBRIDGE PLANNING BOARD.
 Robert K. McLaughlin, Chairman
 J. H. Thomas, Jr., for the members
 William J. Johnson
 Date: _____
 In approval taken on Planning Board action by May 14, 1960
 NOTE: 0 indicates a corner found.



LEWIS E. HOWLETT
 SURVEYED FOR
 QUACUMQUASIT SHORES
 PLAN OF LOTS IN STURBRIDGE, MASS.
 SCALE 1"=50' MAY 10, 1960

KENNETH C. SHERMAN
 ENGINEER - SURVEYOR
 PALMER, MASS.

Worcester District Registry
 of Deeds, Worcester, MA
 PLAN BOOK 249 PLAT 20
 Recorded June 14, 1960
 Sheet 1 of 1
 ATTEST:
 [Signature]
 Registrar