

PROPOSED SITE PLAN

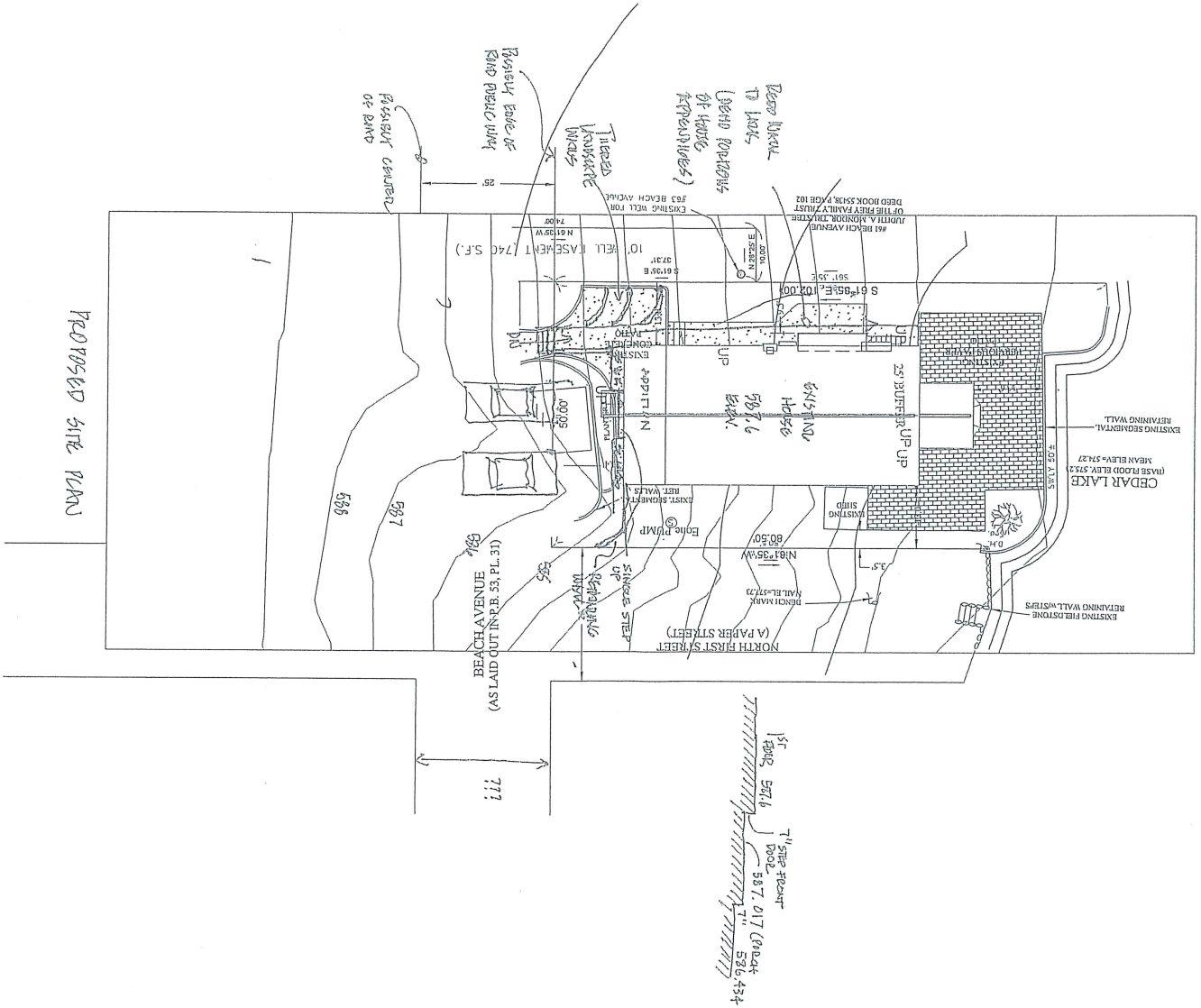

1" = 50' Vertical  
7" = 50' Horizontal  
587, 597, 6  
587, 017 (near)  
586, 434

Proposed concrete  
road through  
parking area  
of BAW

Deep Lake  
to lake  
(wide portions  
of hills  
(approx. 100 ft))

EXISTING EQUIMENTAL  
RETAINING WALL  
MEAN ELEV. = 574.22

EXISTING FIELD STONES  
RETAINING WALL WITH STEPS

NORTH FIRST STREET  
(A PAPER STREET)

BEACH AVENUE  
(AS LAID OUT IN R.E. 53, PL. 31)

777

PROPOSED NEW CONSTRUCTION FOR:

**DOYLE RESIDENCE**  
63 BEACH AVENUE  
STURBRIDGE, MASSACHUSETTS

ARCHITECTURAL  
**R. HANDEL**  
7.28.22

3 Coovera Street, Palmer, MA 01059  
413.282.5555 Fax: 413.282.5593  
e-mail: rhandel@architectural-levish.com

No.	Description	Date
Revisions		
DESIGN DEVELOPMENT		

Sheet Title:  
**DEMO PLANS**

Sheet No:	22202	A100
Project No:	22-05	
Drawn By:	PNH	
Checked By:	RSH	

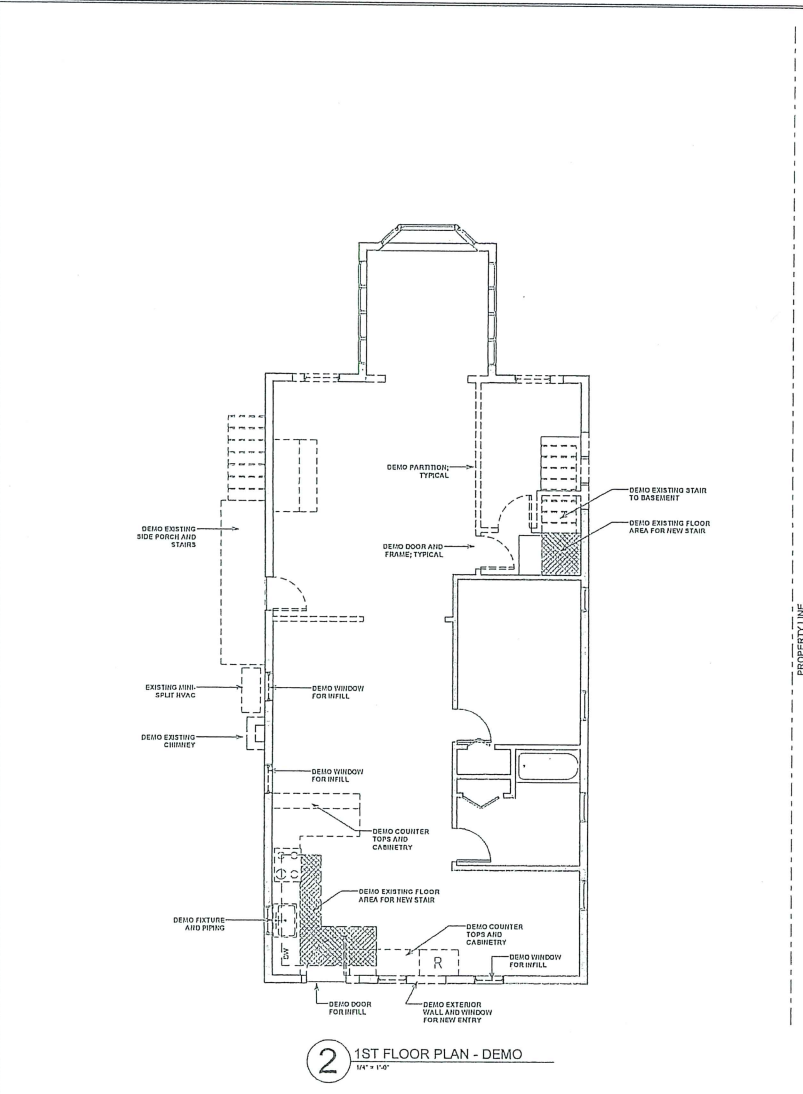

**2 1ST FLOOR PLAN - DEMO**  
1/4" = 1'-0"

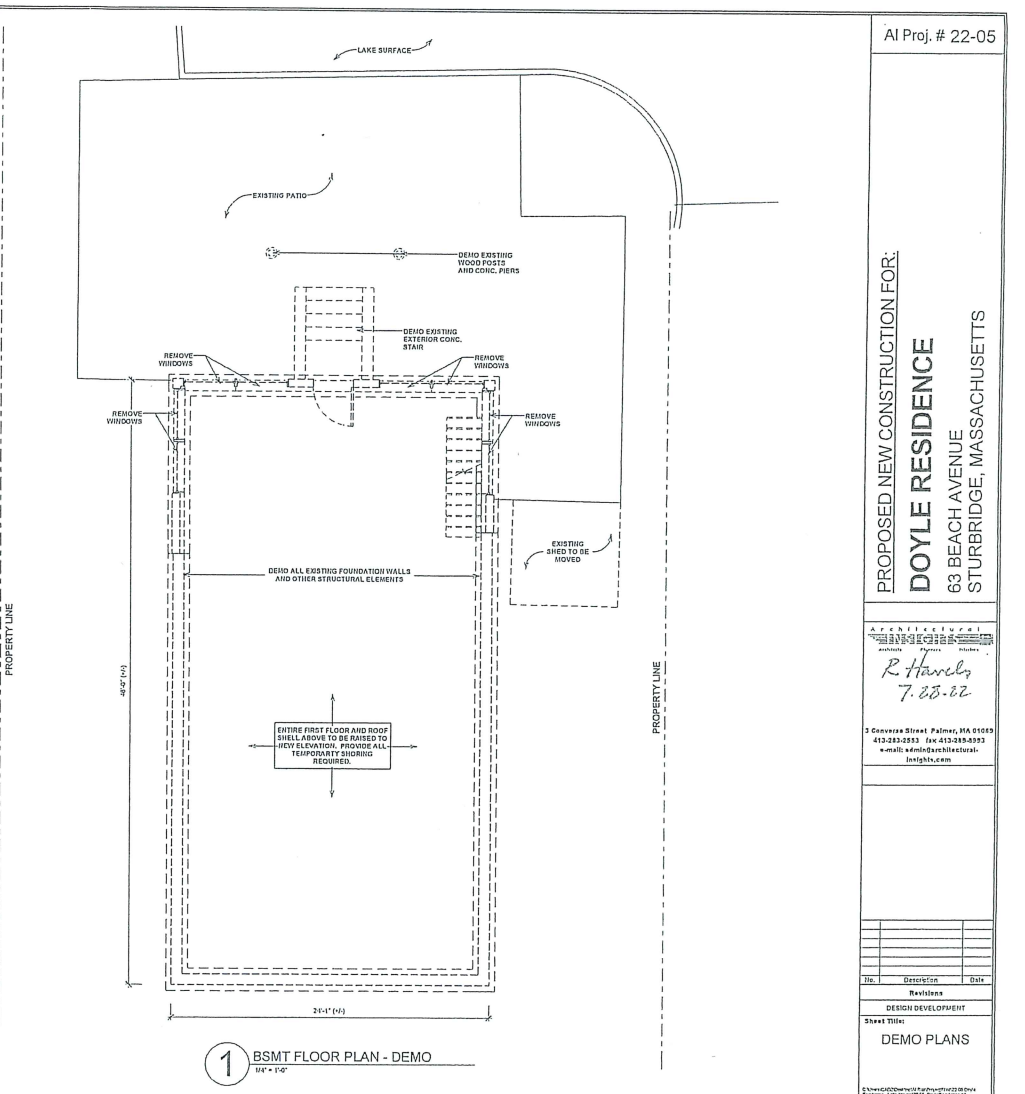

**1 BSMT FLOOR PLAN - DEMO**  
1/4" = 1'-0"

**OWNERSHIP OF DOCUMENTS NOTICE**  
DRAWINGS AND SPECIFICATIONS, as a business of records, are the exclusive property of the architect. Whether the project for which they were prepared is awarded and completed or not. These documents are not to be reproduced in any form and they are not to be used by the project owner nor any other entity on any other projects or for any intentions or additions or alterations to the original project except by written authorization and permission from and agreement with the architect.

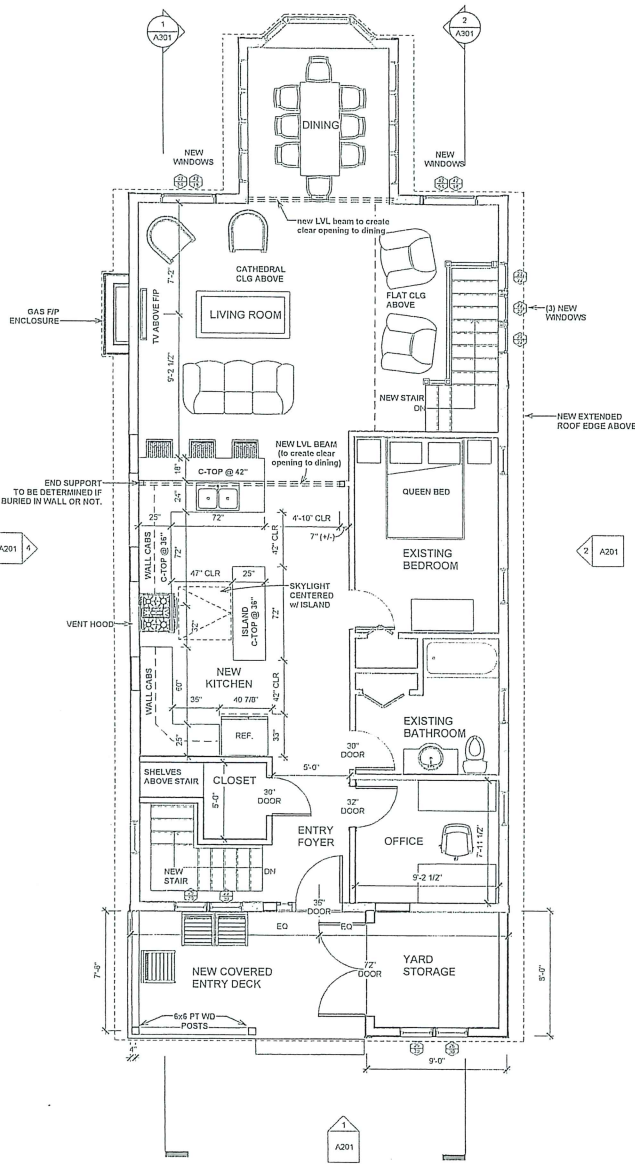

**2** 1ST FLOOR PLAN - PROPOSED  
1/8" = 1'-0"

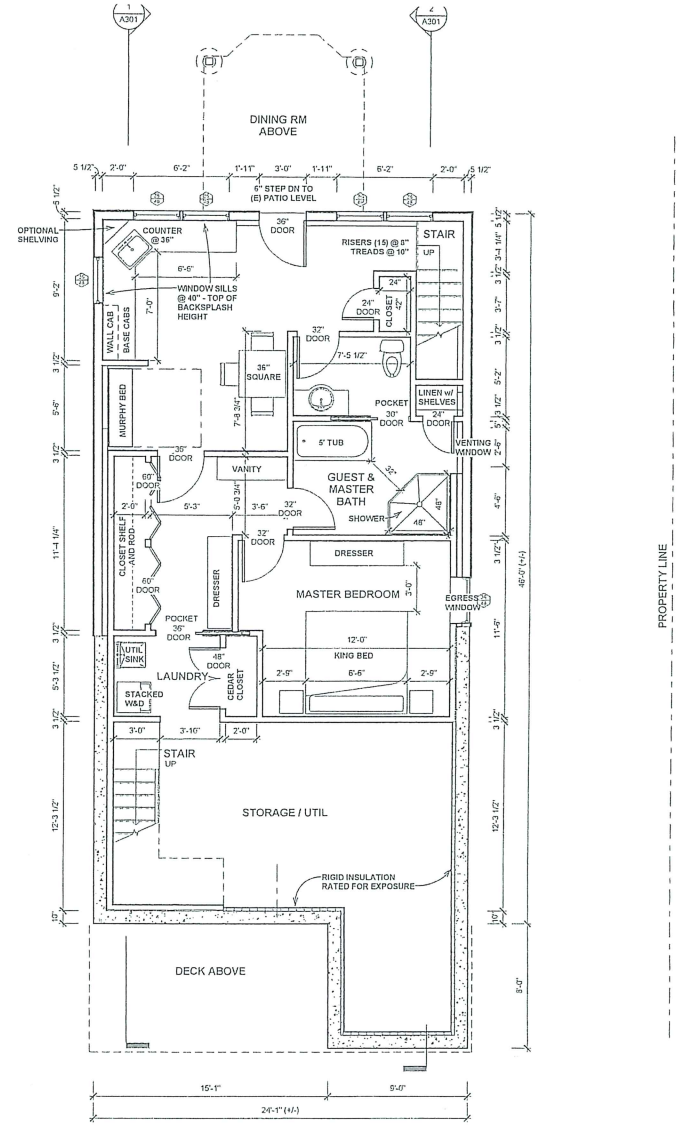

**1** BSMT FLOOR PLAN - PROPOSED  
1/8" = 1'-0"

**REPRODUCTION OF DOCUMENTS NOTICE**  
AND SPECIFICATIONS, as instruments of service, are the exclusive property of the architect and are not to be reproduced in any form and they are not to be used by anyone for any other estate or any other projects or for any extensions or additions to the original project except by written authorization and permission from and with this architect.

PROPOSED NEW CONSTRUCTION FOR:  
**DOYLE RESIDENCE**  
63 BEACH AVENUE  
STURBRIDGE, MASSACHUSETTS

Architectural  
FLOOR PLANS  
3 Converse Street Palmer, MA 01069  
413-283-2553 fax 413-285-8993  
e-mail: admin@architectural-  
insights.com

No.	Description	Date
Revisions		
DESIGN DEVELOPMENT		
Sheet Title:		
<b>FLOOR PLANS</b>		
<small>© 2005 Architectural Insights, Inc. All rights reserved. No part of this document may be reproduced without the written permission of Architectural Insights, Inc.</small>		
Printed on: 7/27/2012 10:14:15 AM		
Issue Date:	7/27/2012	
Project No.:	22-05	
Drawn By:	PNH	
Checked By:	RSH	
		<b>A101</b>

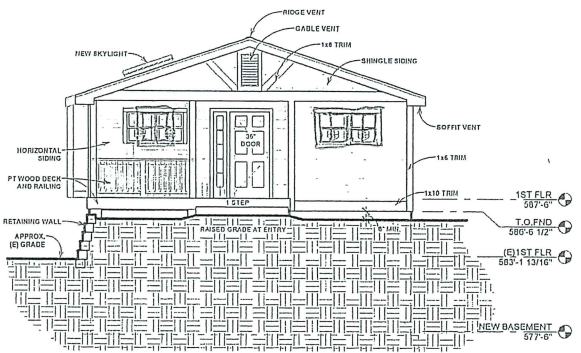

1 FRONT ELEVATION 11' x 17'

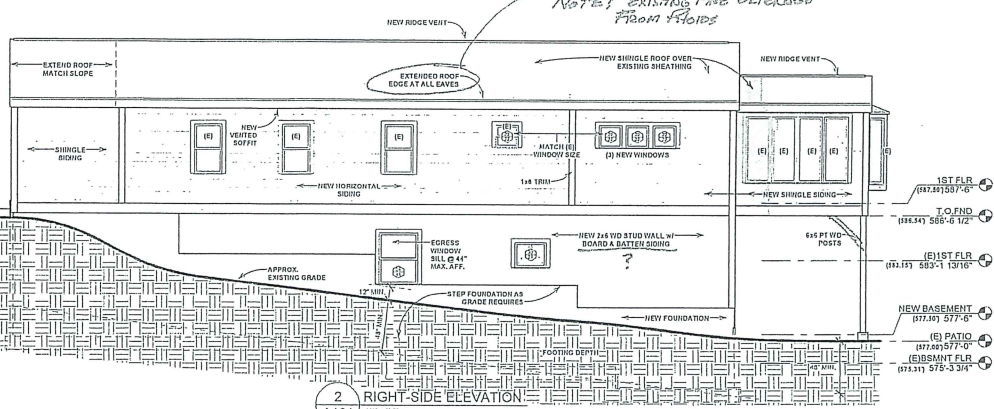

2 RIGHT-SIDE ELEVATION 11' x 17'

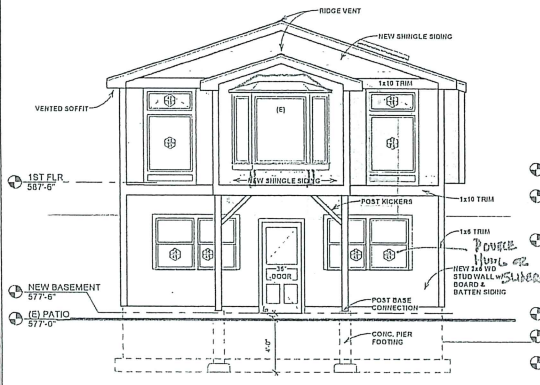

3 LAKE-SIDE ELEVATION 11' x 17'

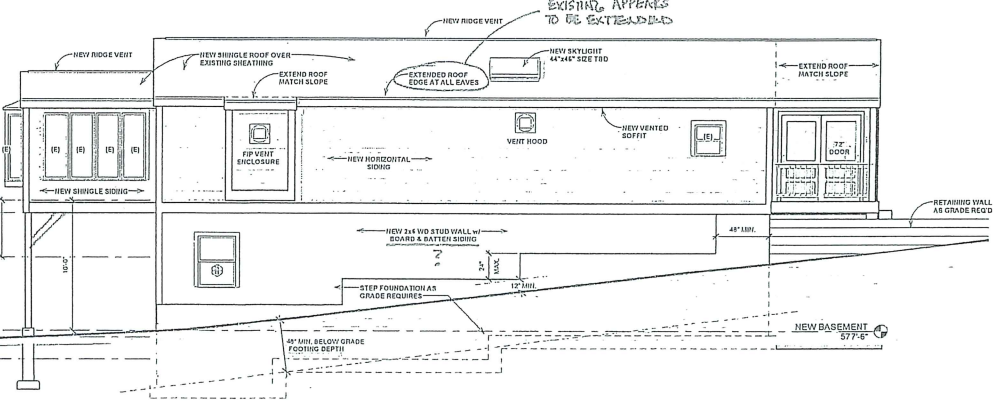

4 LEFT-SIDE ELEVATION 11' x 17'

**OWNERSHIP OF DOCUMENTS NOTICE**  
 DRAWINGS AND SPECIFICATIONS, as instruments of service, are the exclusive property of the architect and shall not be reproduced in any form and they are not to be used for the project or any other project without the written consent and permission of the architect and agreement with the architect.



**PROPOSED NEW CONSTRUCTION FOR:**  
**DOYLE RESIDENCE**  
 63 BEACH AVENUE  
 STURBRIDGE, MASSACHUSETTS

A. F. ARCHITECTS  
 ARCHITECTS  
*Referenced*  
 7/28/22

3 Congress Street, Palmer, MA 01069  
 413-253-2553 fax 413-268-8950  
 e-mail: afa@architectural-light.com

No.	Description	Date

DESIGN DEVELOPMENT

Sheet Title:

**EXTERIOR ELEVATIONS**

Scale and Orientation: 1" = 1'-0"

Project No.: 10220233.10.14.24.A11

Issue Date: 11/22/22

Project No.: 22-05

Drawn By: PNH

Checked By: BSH

**A201**



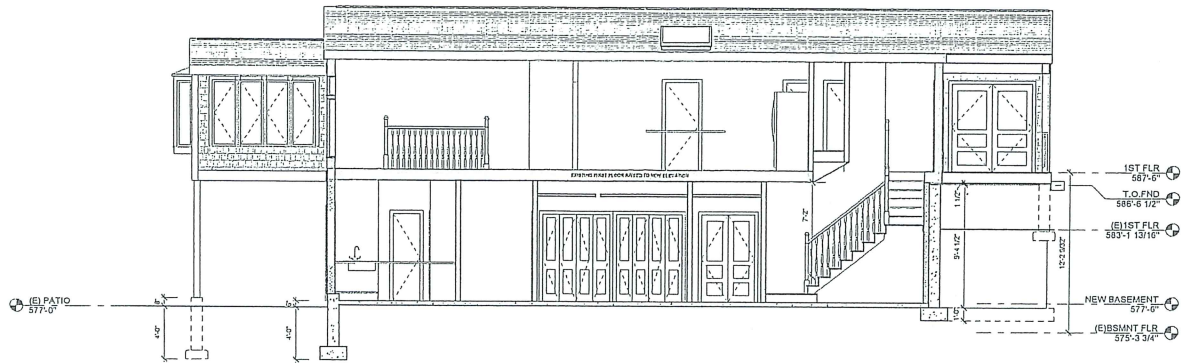

1 SECTION A  
1/4" = 1'-0"

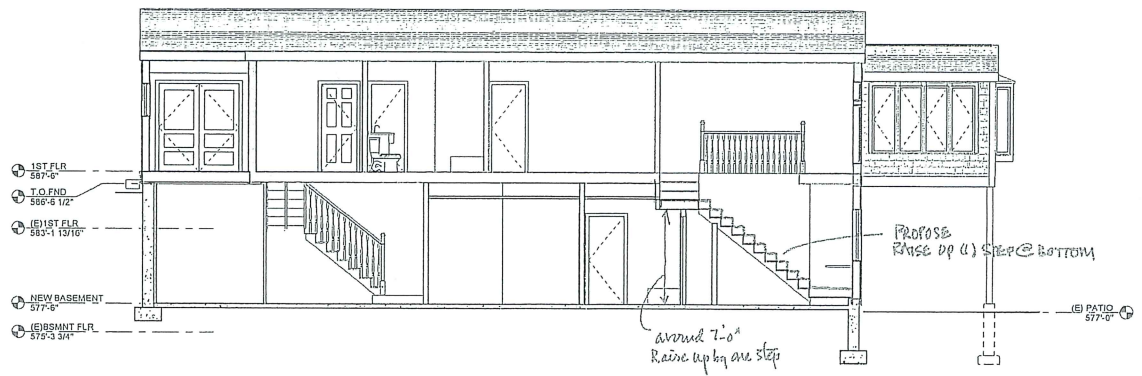

2 SECTION B  
1/4" = 1'-0"

PROPOSED NEW CONSTRUCTION FOR:  
**DOYLE RESIDENCE**  
 63 BEACH AVENUE  
 STURBRIDGE, MASSACHUSETTS

ARCHITECTURAL  
*R. Daniels*  
 7-28-22  
 3 Commerce Street, Palmer, MA 01059  
 413-282-2333 Fax 413-282-8553  
 e-mail: rkdani@architectural-insights.com

No.	Description	Date
Revisions		
DESIGN DEVELOPMENT		

Sheet Title:  
**BUILDING SECTIONS**

Printed on: 10/22/2022 10:14:25 AM  
 Issue Date: 10/22/22  
 Project No.: 22-05  
 Drawing Set: PNH  
 Checked By: RSH  
**A301**

**OWNERSHIP OF DOCUMENTS NOTICE**  
 DRAWINGS AND SPECIFICATIONS, as instruments of service, are the exclusive property of the architect. Whether the project for which they were prepared is executed and constructed or not. These documents are not to be reproduced in any form and they are not to be used by the project owner nor any other entity on any other projects or for any extensions or additions or alterations to the original project except by written authorization and permission from and agreement with the architect.

Handwritten notes and stamps in the bottom right corner, including a date stamp '10/22/22' and initials 'RSH'.

THE CERTIFICATIONS SHOWN HEREON ARE INTENDED TO MEET  
 REGISTRY OF DEEDS REQUIREMENTS AND ARE NOT A CERTIFIC-  
 ATION TO TITLE OR OWNERSHIP OF THE PROPERTY SHOWN.

I HEREBY CERTIFY THAT THIS IS A TRUE PLAN BASED ON FIELD  
 SURVEYS AND THE LATEST DEEDS AND PLANS OF RECORD AND  
 THAT THIS PLAN CONFORMS TO THE RULES AND REGULATIONS  
 OF THE REGISTRY OF DEEDS.

*Leonard S. Jalbert*

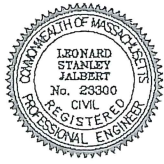

LEONARD S. JALBERT, PE #23300 DATE:

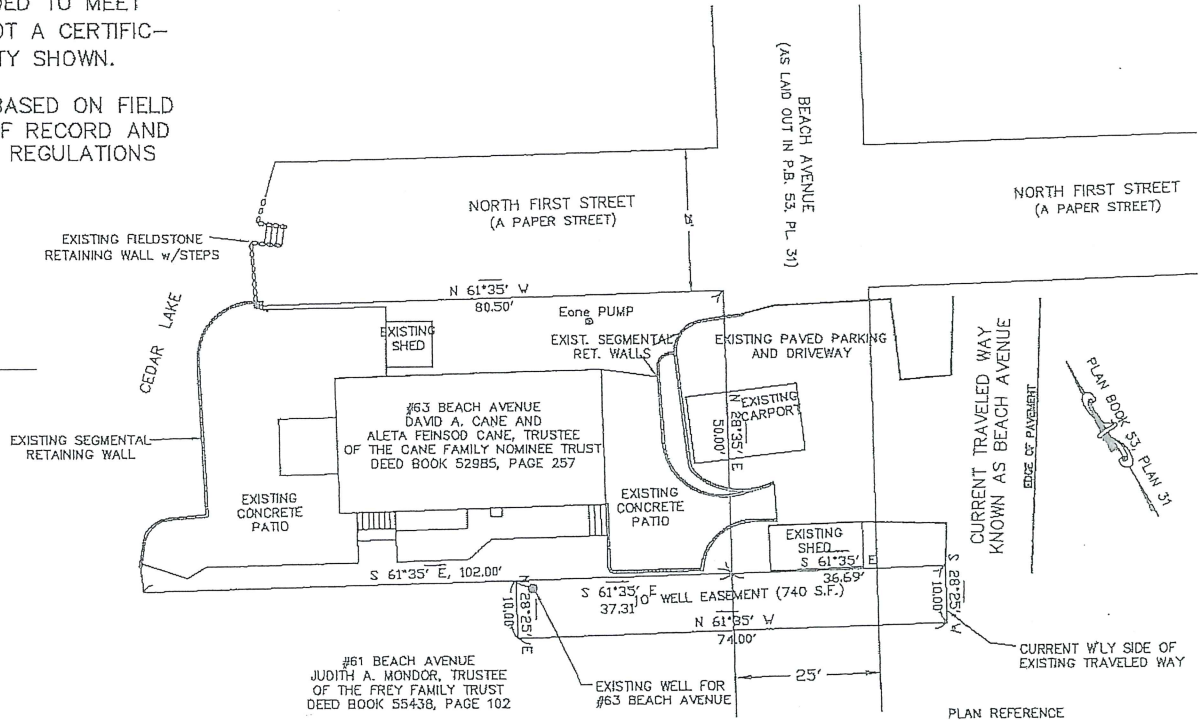

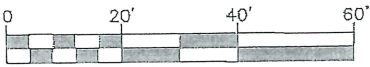
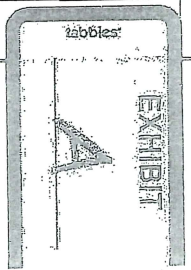

EXHIBIT "A"

 <b>JALBERT ENGINEERING, INC.</b> CIVIL ENGINEERS & SURVEYORS 54 Main Street Sturbridge, Massachusetts 01566-1244 Telephone: (508) 347-5136 • Toll Free: 1-800-339-5136 Fax: (508) 347-7962	<b>WELL EASEMENT PLAN</b> <b>FREY STURBRIDGE TRUST</b> LOCATED AT: <b>61 BEACH AVENUE, STURBRIDGE, MA</b>	PLAN DATE: 5/27/21
	 1 inch = 20 ft.	DWG NUMBER <b>21061</b>



ATTEST: WORC Kathryn A. Toomey, Register

BK: 55732 Pg: 25