

**ALT
(A)**

PROPOSED NEW CONSTRUCTION FOR:

WEBBER RESIDENCE

16 MT. DAN ROAD
STURBRIDGE, MASSACHUSETTS 01518

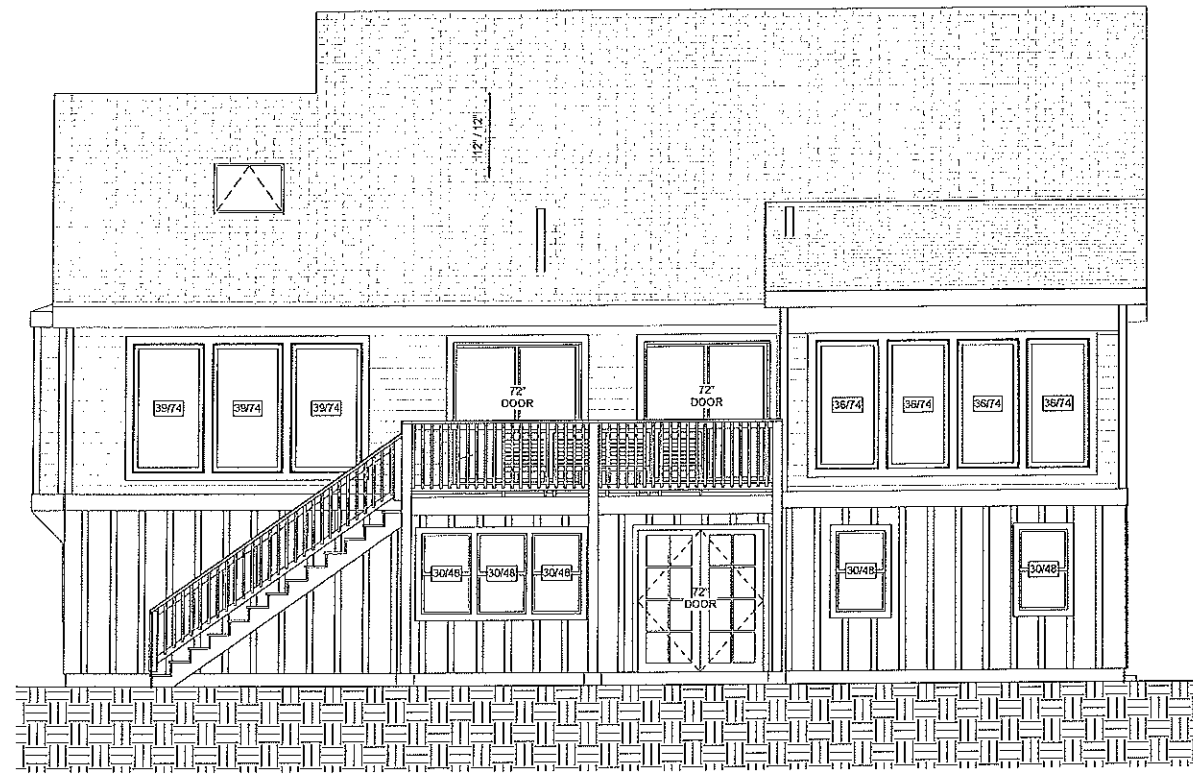

1 LAKE SIDE ELEVATION
A701 1/4" = 1'-0"



2 RIGHT SIDE ELEVATION
A701 1/4" = 1'-0"



3 ROAD SIDE ELEVATION
A701 1/4" = 1'-0"



4 CREEK SIDE ELEVATION
A701 1/4" = 1'-0"

OWNERSHIP OF DOCUMENTS NOTICE
DRAWINGS AND SPECIFICATIONS, as instruments of service, are the exclusive property of this architect whether the project for which they were prepared is executed and contracted or not. These documents are not to be reproduced in any form and they are not to be used by the project owner nor any other entity on any other projects or for any extensions or additions or alterations to the original project except by written authorization and permission from and agreement with this architect.

Architectural
ARCHITECT PLANNING INTERIOR

3 Coovorse Street Palmer, MA 01069
413-283-2553 fax 413-289-8993
e-mail admin@architectural-
insights.com

No.	Description	Date
Revisions		
PRELIMINARY ONLY		

Sheet Title:
**EXTERIOR
ELEVATIONS**

Printed on: 12/29/2022 11:17:36 AM
Issue Date: 12/29/22
Project No.: 21-90
Drawn By: PNH
Checked By: RSH

A201



**ALT
(A)**

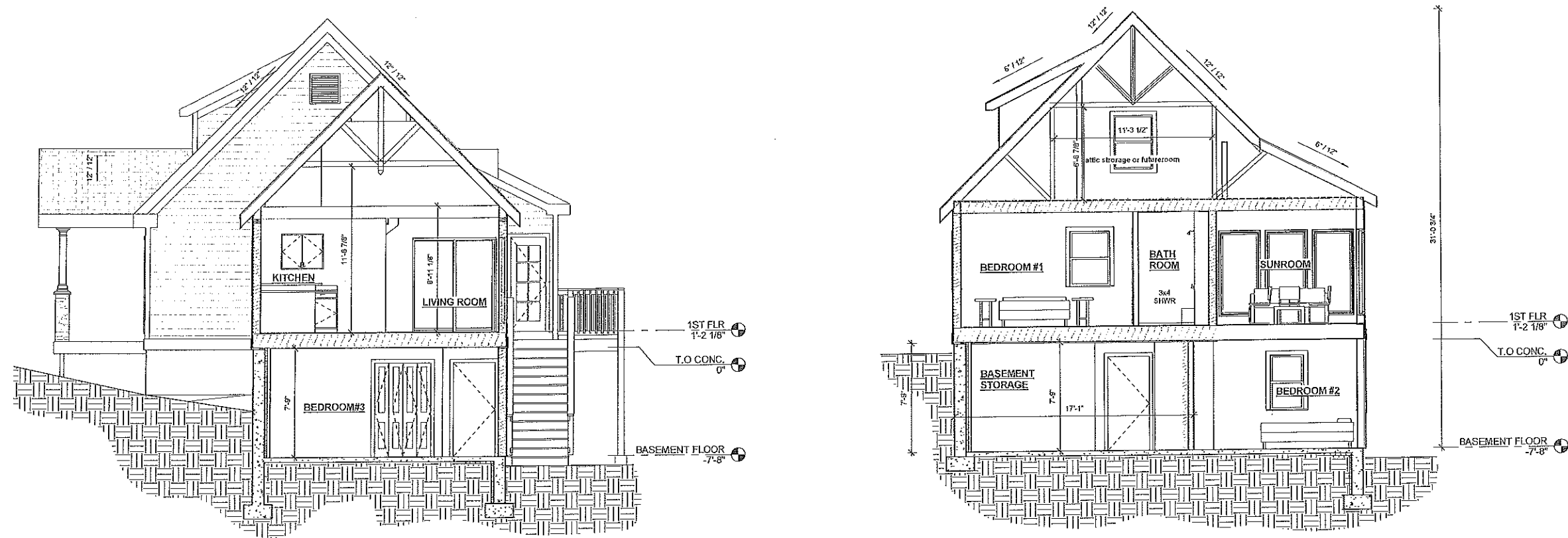

1 CROSS-SECTION 1
1/4" = 1'-0"

2 CROSS-SECTION 2
1/4" = 1'-0"

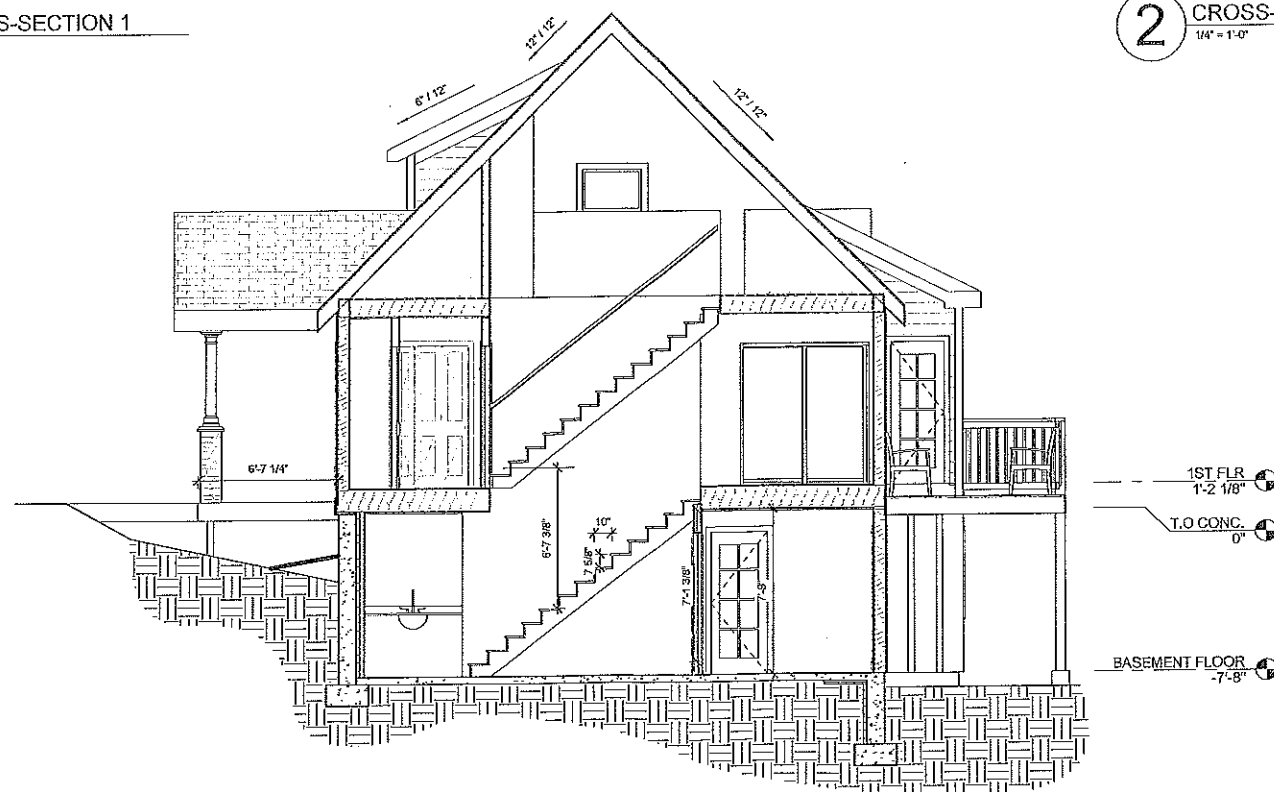

3 CROSS-SECTION 3
1/4" = 1'-0"

PROPOSED NEW CONSTRUCTION FOR:
WEBBER RESIDENCE
16 MT. DAN ROAD
STURBRIDGE, MASSACHUSETTS 01518

Architectural
Architects Planners Engineers
3 Converse Street Palmer, MA 01069
413-283-2553 fax 413-289-8993
e-mail: admin@architectural-highlights.com

No.	Description	Date
Revisions		
PRELIMINARY ONLY		

Sheet Title:
BUILDING SECTIONS

Printed on: 12/29/2022 11:17:41 AM
Issue Date: 12/28/22
Project No.: 21-90
Drawn By: PNH
Checked By: RSH
A301

OWNERSHIP OF DOCUMENTS NOTICE
DRAWINGS AND SPECIFICATIONS, as instruments of service, are the exclusive property of this architect whether the project for which they were prepared is executed and constructed or not. These documents are not to be reproduced in any form and they are not to be used by the project owner nor any other entity on any other projects or for any extensions or additions or alterations to the original project except by written authorization and permission from and agreement with this architect.

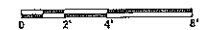

**ALT
(A)**

PROPOSED NEW CONSTRUCTION FOR:
WEBBER RESIDENCE
 16 MT. DAN ROAD
 STURBRIDGE, MASSACHUSETTS 01518



3 Converse Street Palmer, MA 01069
 413-263-2553 fax 413-289-8933
 e-mail: admin@architectural-insights.com

No.	Description	Date
Revisions		
PRELIMINARY ONLY		

Sheet Title:
FLOOR PLANS

Printed on: 12/29/2022 11:17:30 AM
 Issue Date: 12/28/22

Project No.: 21-90
 Drawn By: PNH
 Checked By: RSH
A101

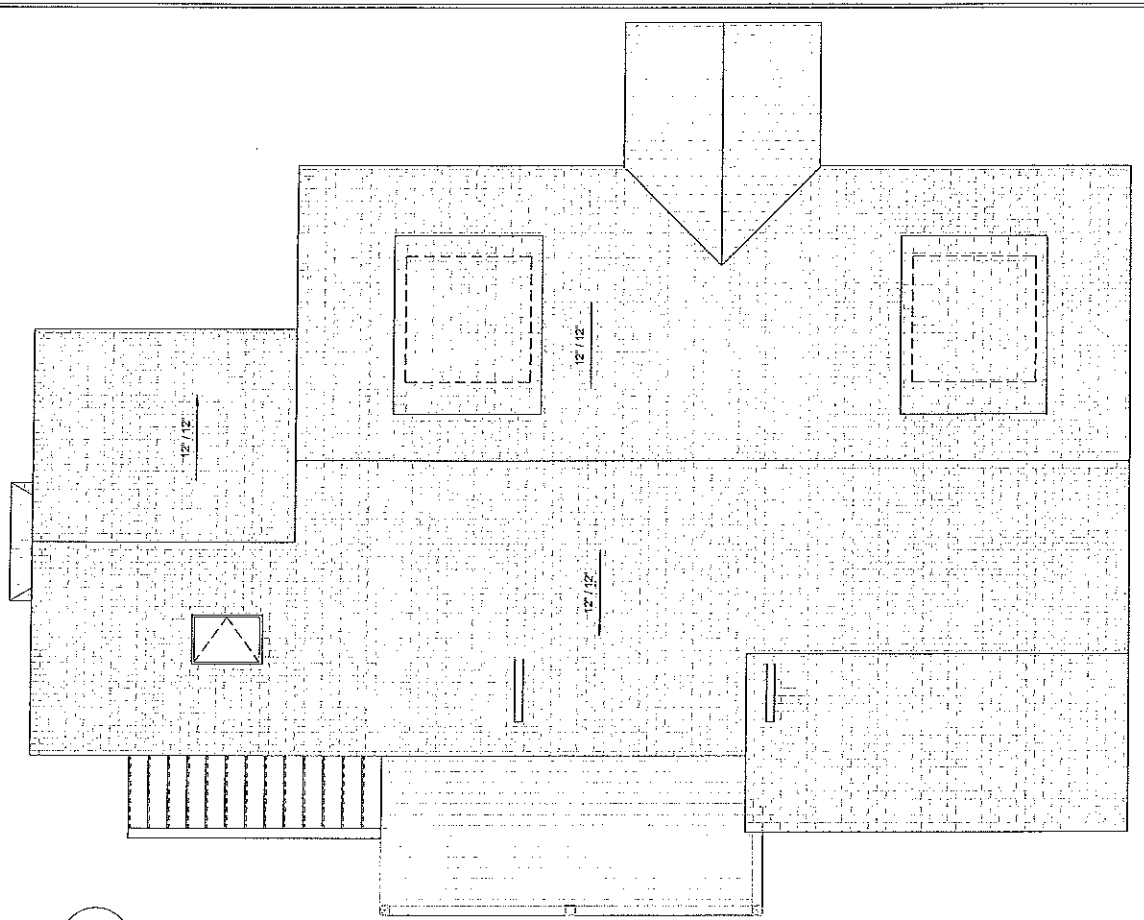

4 ROOF PLAN
 1/4" = 1'-0"

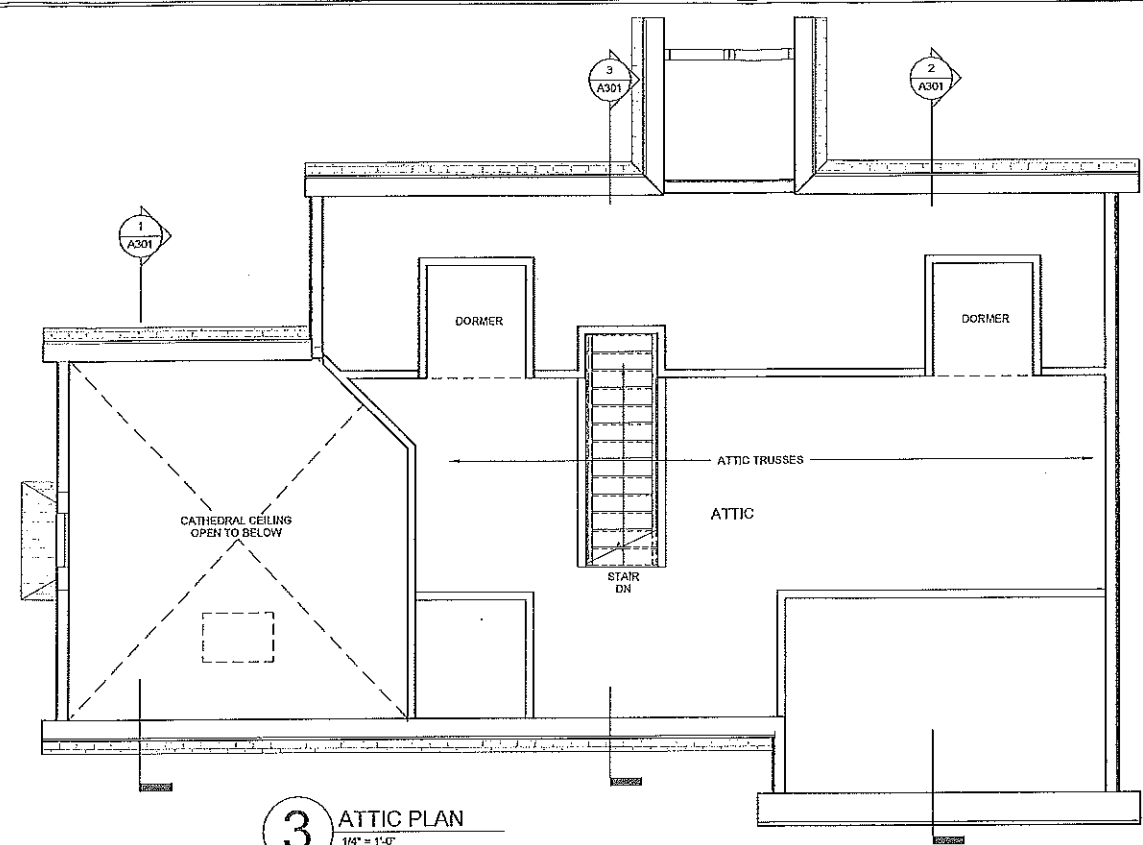

3 ATTIC PLAN
 1/4" = 1'-0"

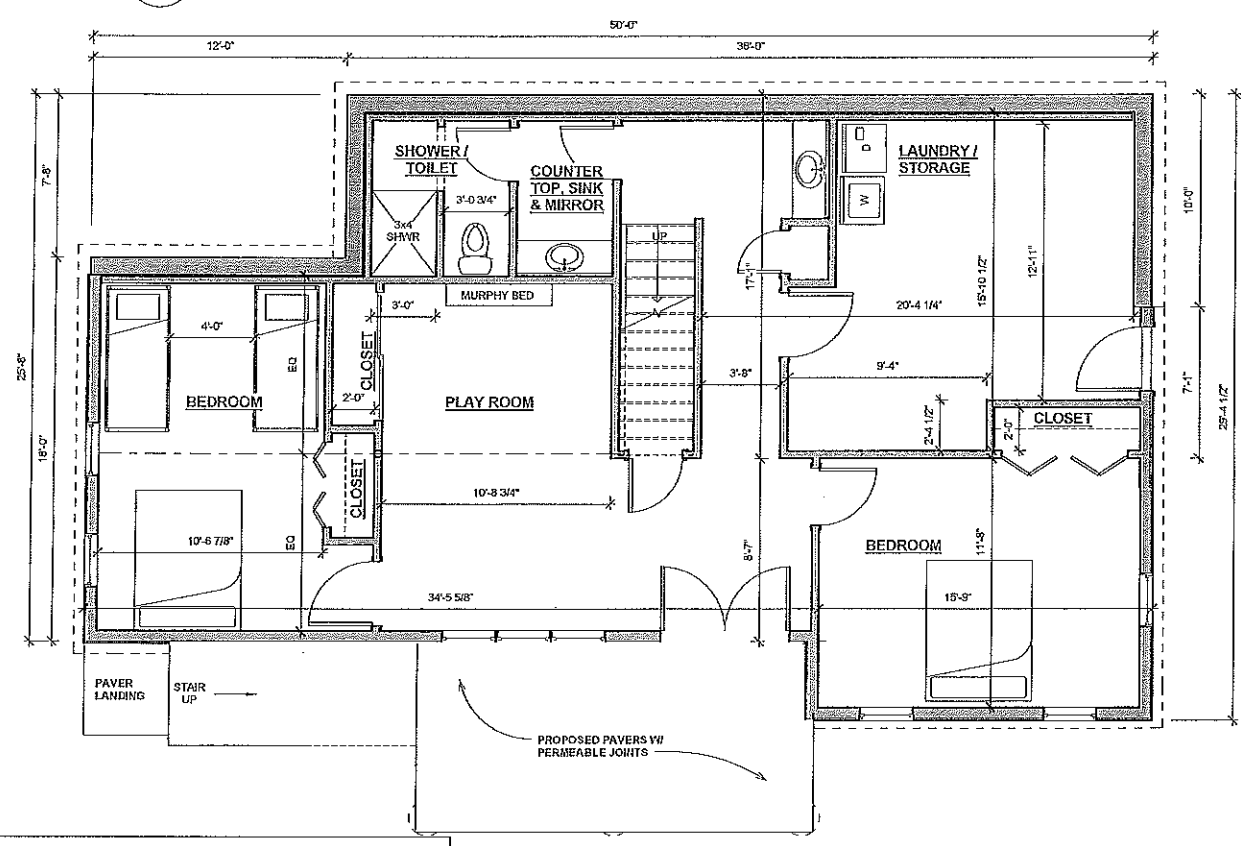

1 BASEMENT FLOOR PLAN
 1/4" = 1'-0"

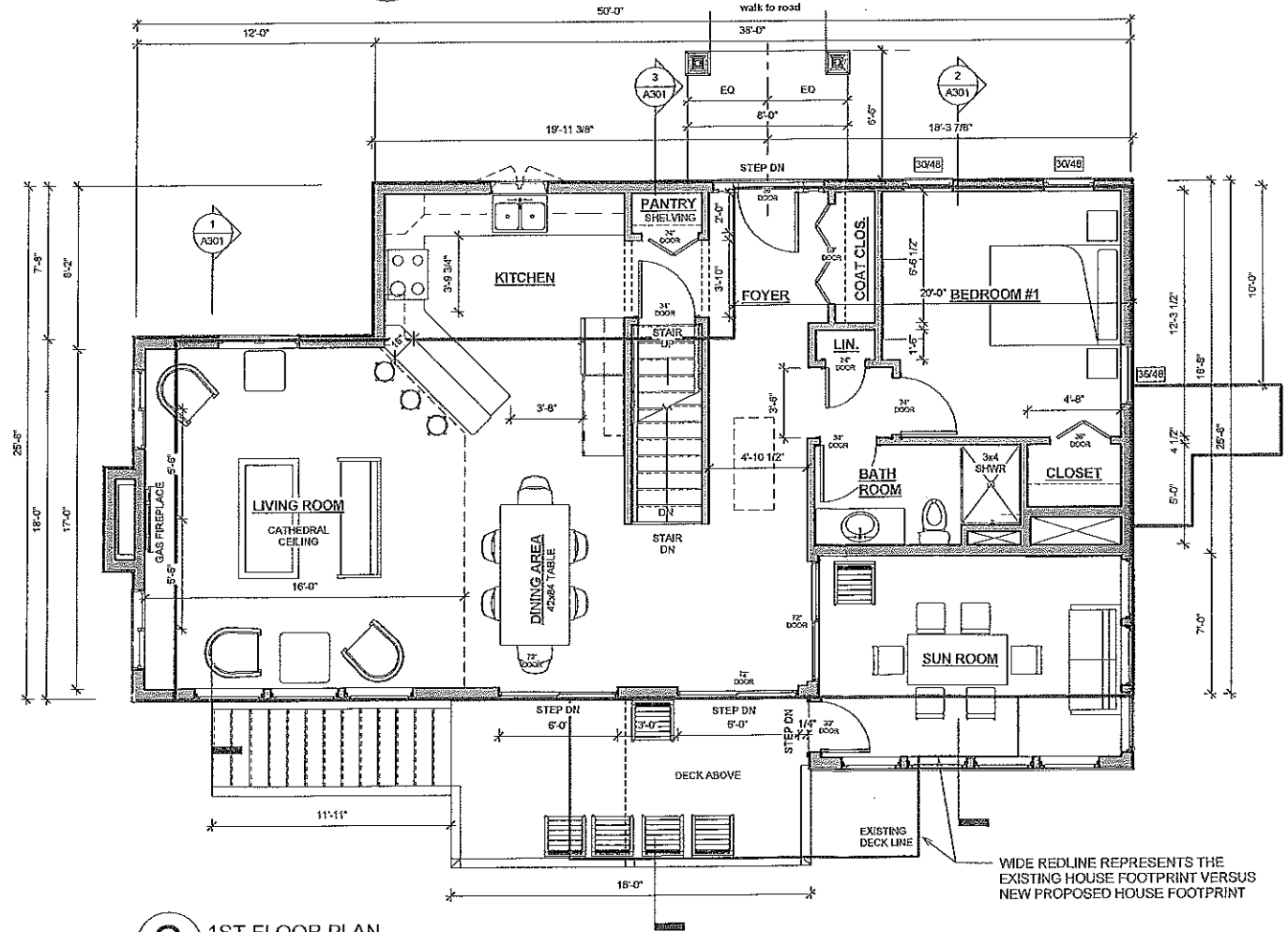

2 1ST FLOOR PLAN
 1/4" = 1'-0"

OWNERSHIP OF DOCUMENTS NOTICE
 DRAWINGS AND SPECIFICATIONS, as instruments of service, are the exclusive property of this architect whether the project for which they were prepared is executed and constructed or not. These documents are not to be reproduced in any form and they are not to be used by the project owner nor any other projects or for any extensions or additions or alterations to the original project except by written authorization and permission from and agreement with this architect.

WIDE REDLINE REPRESENTS THE EXISTING HOUSE FOOTPRINT VERSUS NEW PROPOSED HOUSE FOOTPRINT

