

N/F
VIRGILUS B. VAN GERVEN
BK.63755-PG.270

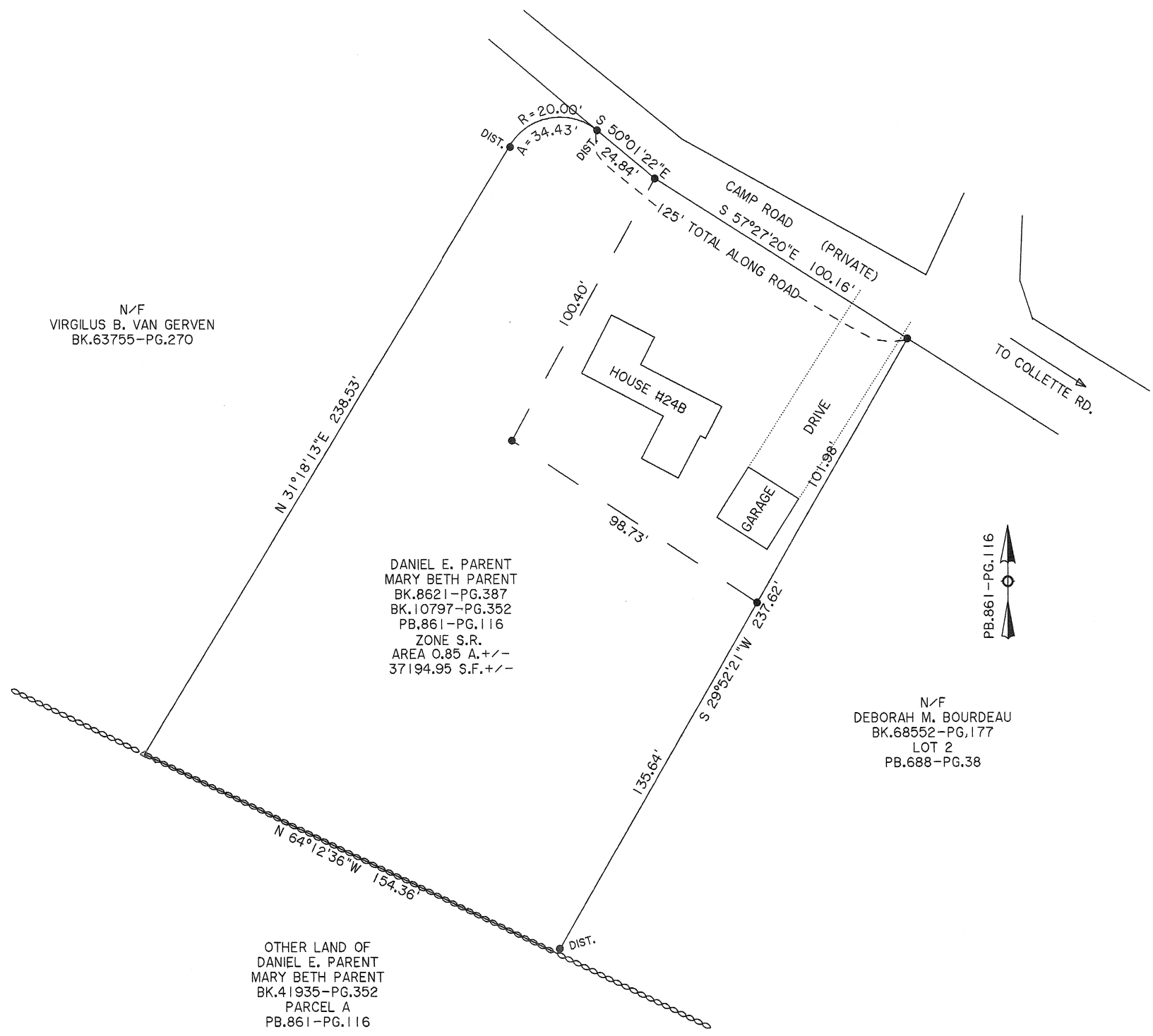

DANIEL E. PARENT
MARY BETH PARENT
BK.8621-PG.387
BK.10797-PG.352
PB.861-PG.116
ZONE S.R.
AREA 0.85 A. +/-
37194.95 S.F. +/-

N/F
DEBORAH M. BOURDEAU
BK.68552-PG.177
LOT 2
PB.688-PG.38

OTHER LAND OF
DANIEL E. PARENT
MARY BETH PARENT
BK.41935-PG.352
PARCEL A
PB.861-PG.116



THE PURPOSE OF THIS PLAN IS TO COMBINE 2 PARCELS OF LAND OWNED BY DANIEL E. PARENT & MARY BETH PARENT TO FORM A SINGLE CONTIGUOUS TRACT CONTAINING 0.85 ACRES AND HAVING 125 FT. FRONTAGE ON CAMP ROAD.

SUBDIVISION APPROVAL NOT REQUIRED
TOWN OF STURBRIDGE PLANNING BOARD

DATE: _____

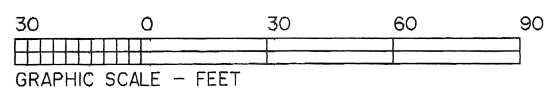

- LEGEND
- IRON PIN FOUND
 - IRON PIN SET
 - △ POINT
 - ⊘ STONE WALL
 - ⋯ EDGE OF DRIVE

THIS SURVEY AND PLAN CONFORM WITH THE TECHNICAL AND PROCEDURAL STANDARDS FOR THE PRACTICE OF LAND SURVEYING IN THE COMMONWEALTH OF MASSACHUSETTS.

THIS PLAN CONFORMS TO THE RULES AND REGULATIONS OF THE REGISTERS OF DEEDS.

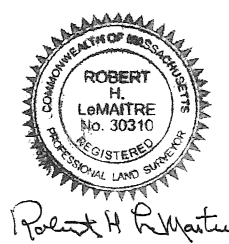

LOT CONSOLIDATION PLAN ON CAMP ROAD
IN
THE VILLAGE OF FISKDALE, TOWN OF STURBRIDGE
SURVEYED FOR

DANIEL E. & MARY BETH PARENT
1" = 30' MARCH 30, 2024

R. H. LeMAITRE, PE, PLS
4 SKYVIEW DRIVE
WARE, MA 01082
413-967-7878