

MORTGAGE INSPECTION PLAN

LOCATION: 9 WILLIAMS ROAD
 CITY, STATE: STURBRIDGE, MA
 APPLICANT: MICHAEL HARRIMAN
 CERTIFIED TO:
 SCALE: 1 INCH = 20 FEET
 DATE: JULY 18, 2016

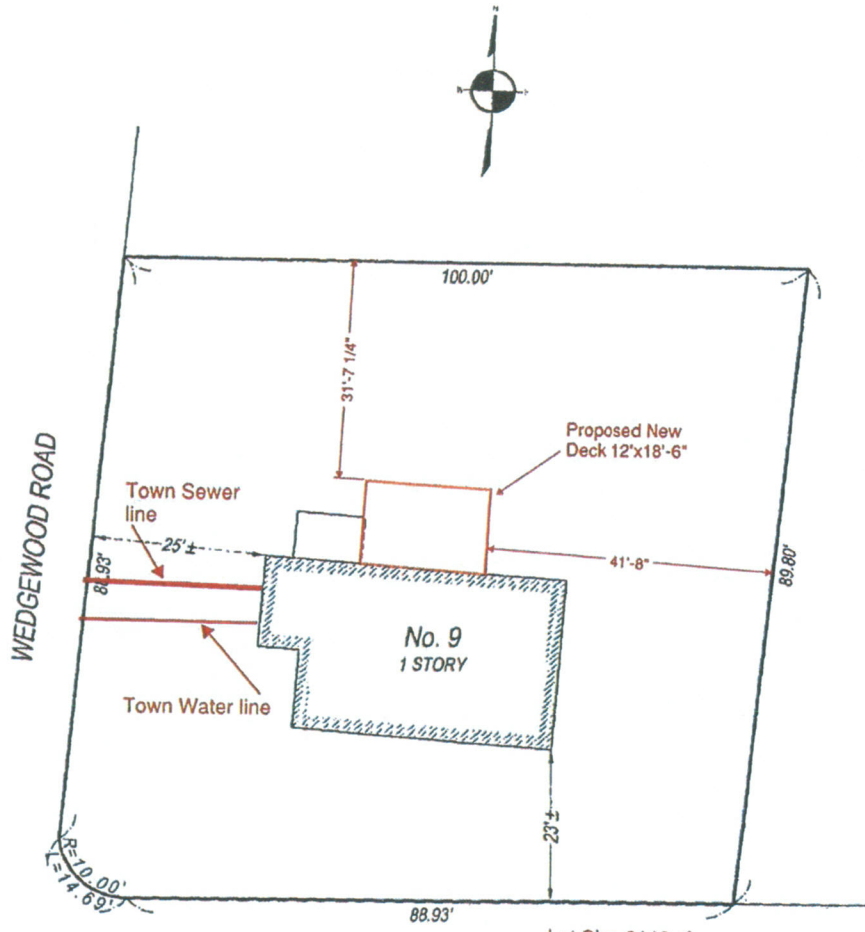

WILLIAMS ROAD

Lot Size 9148 sf
 House Size 1,072 sf
 Deck size 222 sf
 Total SF Used 1,294 sf
 Total % 1,294/9148= 14.1%

FLOOD DETERMINATION
 According to Federal Emergency Management Agency maps, the major improvements on this property fall in an area designated as ZONE: X
 COMMUNITY PANEL No. 25027C0933E
 EFFECTIVE DATE: 7-4-2011

REFERENCES
 DEED: BK 54684 PG 166
 PLAN: ASSESSORS
 NOTE: To show an accurate scale this plan must be printed on legal sized paper (8.5" x 14")

The permanent structures are approximately located on the ground as shown. They either conformed to the setback requirements of the local zoning ordinances in effect at the time of construction, or are exempt from violation enforcement action under M.G.L. Title VII, Chapter 40A, Section 7, and that are no encroachments of major improvements across property lines except as shown and noted hereon.

This is not a boundary or title insurance survey. This plan should not be used for construction, recording purposes or verification of property lines.