

TYPICAL HOUSE FOOTING:
EZ TUBE FOOTING + PIER 4E
POST BASE
6X6 TREATED POST

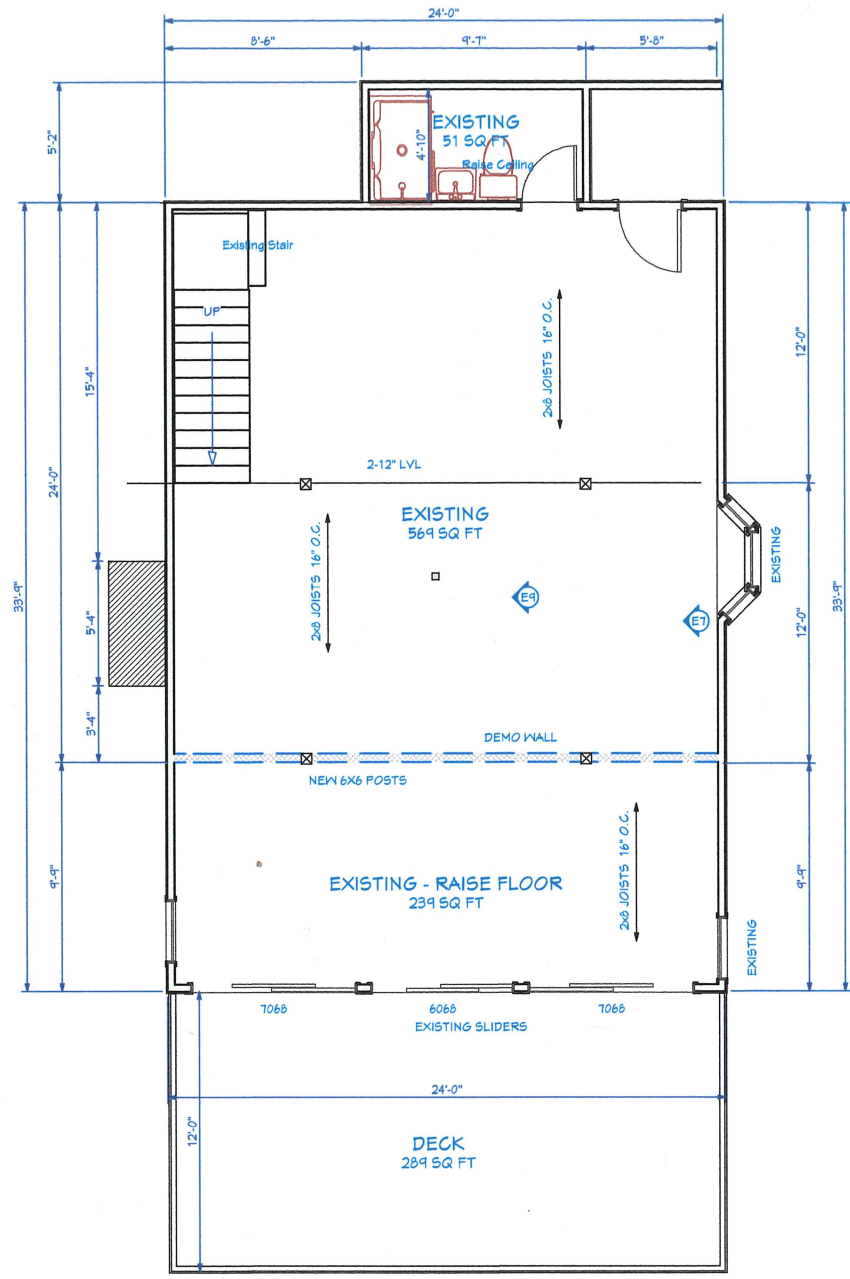

Wall Schedule	
2x2 Symbol	Wall Type
[Green Box]	Interior Railing
[Light Green Box]	Interior-6
[Blue Box]	Sliding-4, as built
[Red Box]	Demolition-4
[Dark Blue Box]	Sliding-6
[Red Box]	Room Divider
[Light Blue Box]	Sliding-4

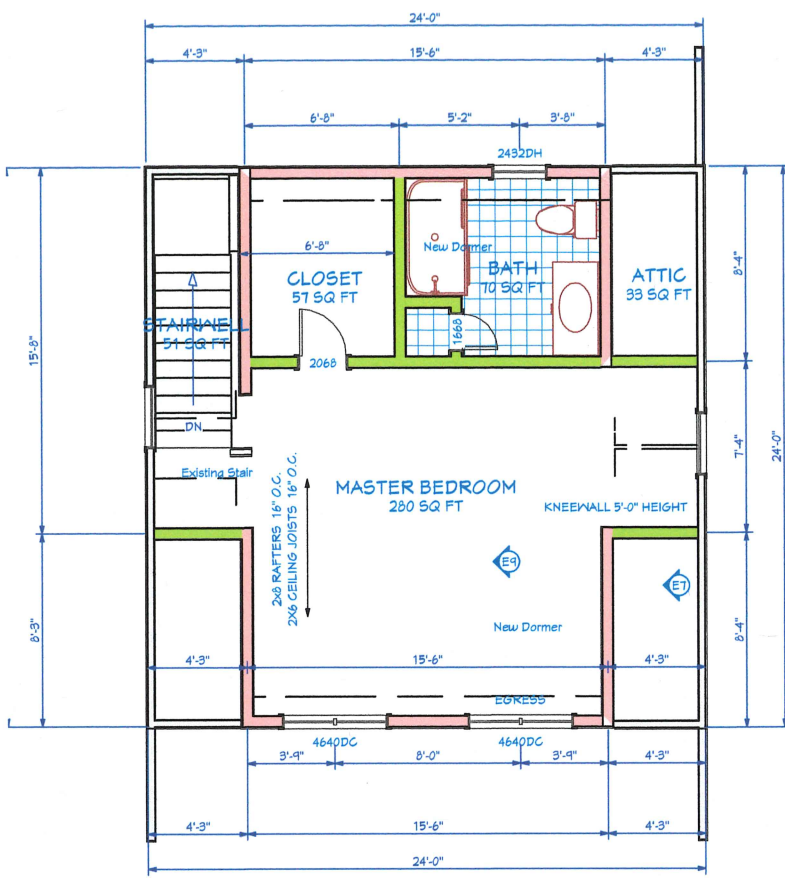
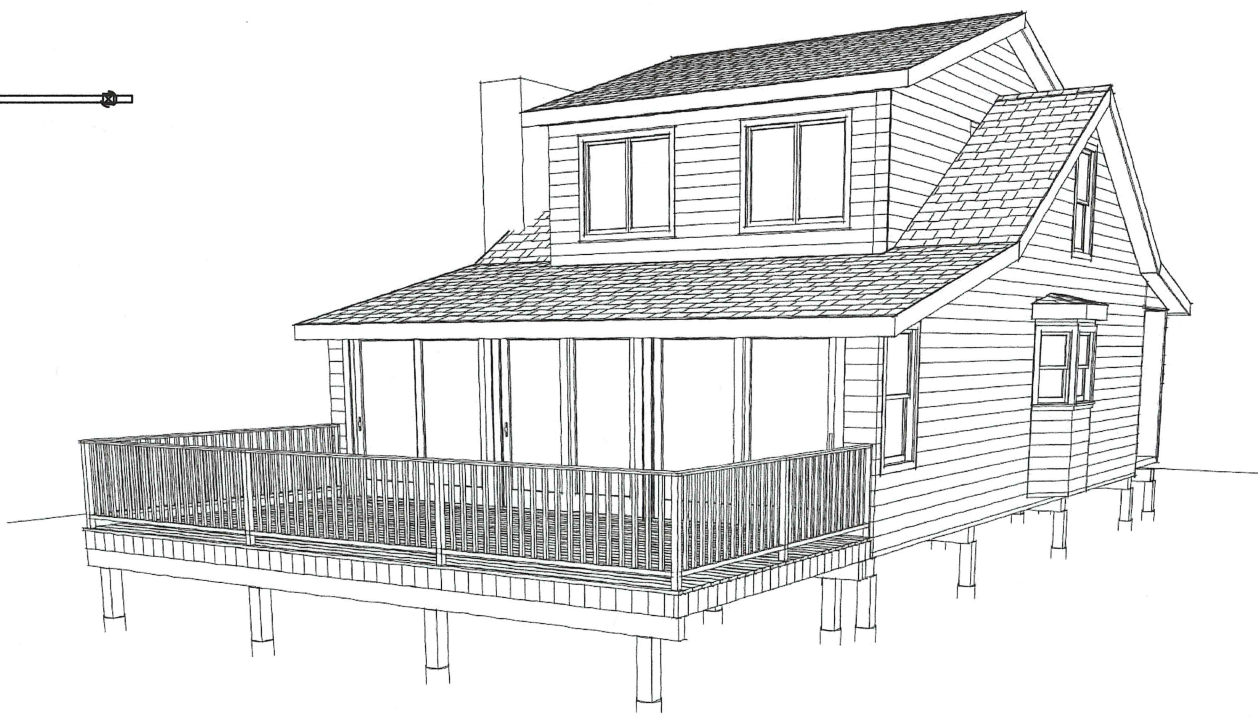

RECEIVED
FEB 02 2023
ZONING BOARD
OF APPEALS

Scale 1/8" = 1'-0"

<p>Jim + Darlene Yiznitsky</p>	<p>Tom McCann 413-731-8480</p>	<p>2/1/23 1 of 1</p>
--------------------------------	------------------------------------	--------------------------

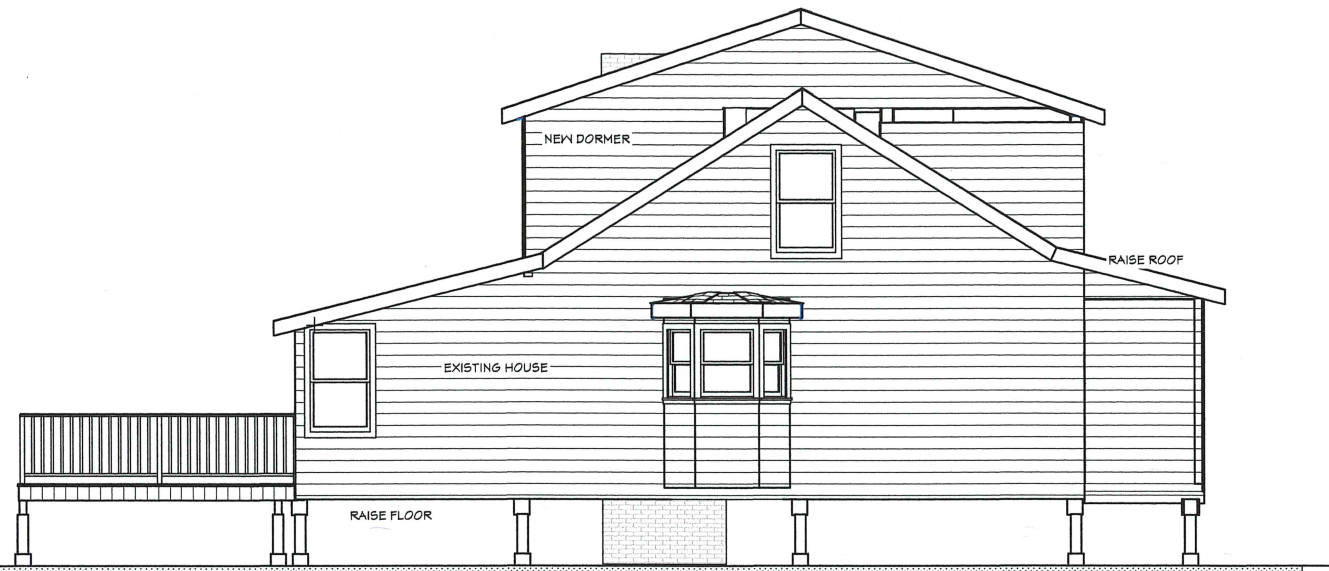

TYPICAL ROOFING
 ARCHITECTURAL SELF SEALING ROOF SHINGLES 36" WIDE
 SNOW + ICE SHIELD TO BE INSTALLED AT ALL EAVES AND VALLEYS,
 15#/SQ FELT UNDERLAYMENT
 1/2" CDX EXTERIOR GRADE PLYWOOD SHEATHING
 R49 INSULATION

TYPICAL EXTERIOR WALL:
 2X6 STUDS @ 16" O.C.
 DOUBLE 2X6 TOP PLATE
 2X6 BOTTOM PLATE
 7/16" ZIP SYSTEM WALL SHEATHING
 R20 DENSE-PACK CELLULOSE INSULATION

TYPICAL SOFFIT
 CONTINUOUS ALUMINUM DRIPEDGE
 MATCH FASCIA
 PERFORATED SOFFIT

SONA TUBES 48" BELOW GRADE MINIMUM

FOOTINGS 48" BELOW GRADE MINIMUM

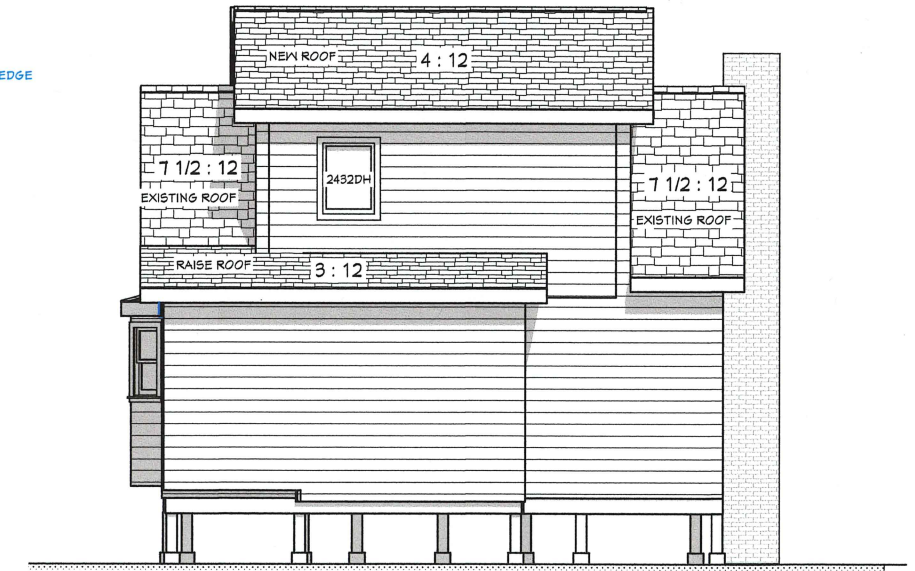
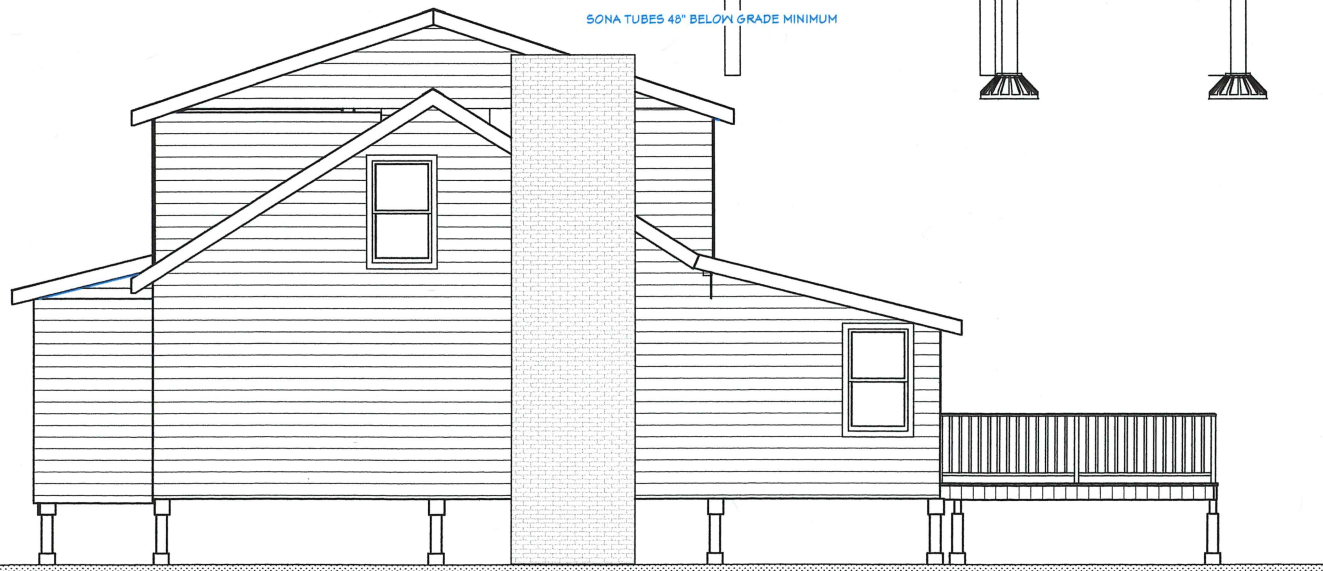

Scale 1/8" = 1'-0"

<p>Jim + Darlene Yiznitsky</p>	<p>McCann Architectural Drafting</p>	<p>2/1/23 2 of 2</p>
--------------------------------	--	--------------------------