



Town of Sturbridge
Scenic Road Bylaw Application

General Bylaws 3.72 & MGL Ch. 40, §15C

Property Owner: Town of Sturbridge Trails Committee

Address: 308 Main Street, Sturbridge, MA 01566

Telephone: 508-347-2500

Email: tchamberland@town.sturbridge.ma.us

1. Does the work proposed on a scenic road (See General Bylaws, Appendix A) include the tearing down or destruction of stone walls?

Yes No

2. If yes, what plans are there to reconstruct, repair or preserve the historic value of the stone walls to be torn down or destroyed? Use additional sheets if necessary.

3. Is there any cutting or removing trees on a scenic road?

Yes No

4. If yes, what plans are there to replant trees that are to be removed? Use additional sheets if necessary.

The removal of the trees is necessary for visibility. Trees will be replanted during landscaping of the parking lot area.

5. Attach an engineered plan delineating existing stone walls and trees that are to be removed and where stone walls would be reconstructed and/or new trees planted. If no stone walls or trees are impacted, please indicate above.

Applicant Signature:  Date: 12/23/2019

Owner's Signature:  Date: 1/2/2020

(If different from Applicant)

48 & 52 Stallion Hill Rd., Tree removal list

#	Species	87	DBH	Haz	SR	SRD	Notes
1	WHITE PINE	Y	13	N	Y	14	At 48 Stallion Hill rd for GTT
2	WHITE PINE	Y	8	N	Y	9	
3	YELLOW BIRCH	Y	8	N	Y	9	LEAN
4	WHITE PINE	N	4	N	Y	4	UNDERSTORY, THIN
5	WHITE PINE	N	4	N	Y	4	UNDERSTORY, THIN
6	RED OAK	Y	10	N	Y	11	LEAN
7	YELLOW BIRCH	N	8	Y	Y	9	CO-DOM WITH 8 TRUNK DECAY, ROOTS EXPOSED
8	YELLOW BIRCH	N	7	Y	Y	8	CO-DOM WITH 7 TRUNK DECAY, ROOTS EXPOSED
9	YELLOW BIRCH	N	6	Y	Y	7	CO-DOM WITH 10 TRUNK DECAY, ROOTS EXPOSED
10	YELLOW BIRCH	N	5	Y	Y	6	CO-DOM WITH 9 TRUNK DECAY, ROOTS EXPOSED
11	WHITE OAK	Y	12	N	Y	13	
12	RED OAK	N	8	Y	Y	9	>50% DEAD, CO-DOM WITH 13
13	RED OAK	N	9	Y	Y	10	>50% DEAD, CO-DOM WITH 13

87 = MGL Chapt 87., DBH= Diameter Breast Height, Haz= Hazardous risk tree, SR= Scenic Rd.

SRD= SR Diameter, Y=YES, N=NO. CO-DOM= Co-Dominant stem tree (2 stems at base)

Completely healthy trees are # 1,2,6 & 11

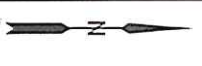

QUINEBAUG RIVER

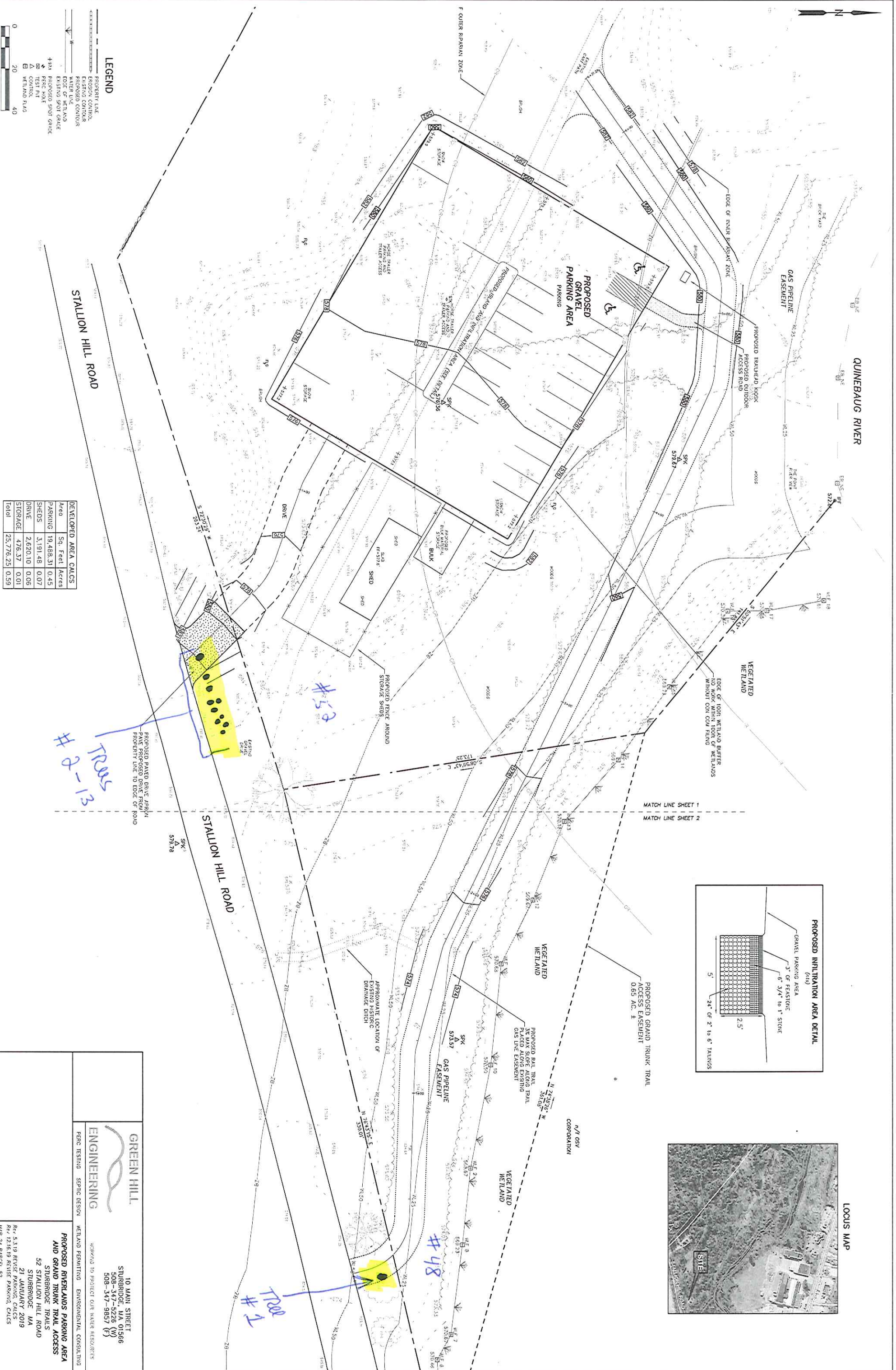
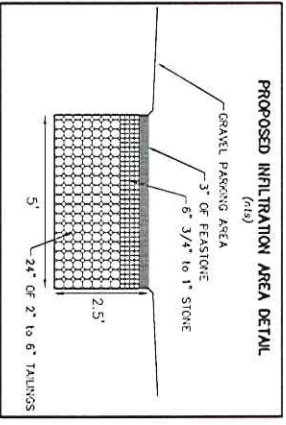

LEGEND

- PROPERTY LINE
- EXISTING CONTROL
- PROPOSED CONTROL
- PROPOSED CONTOUR
- WATER LINE
- EDGE OF WETLAND
- EDGE OF 100' BUFFER
- PROPOSED SHOT GRADE
- TEST PIT
- CONTROL
- WETLAND FLAG



DEVELOPED AREA CALCS	
AREA	Sq. Feet
PARKING	19,488.31
SHEDS	3,191.48
DRIVE	2,620.10
STORAGE	476.37
Total	25,776.25
	Acres
	0.45
	0.07
	0.06
	0.01
	0.59

GREEN HILL ENGINEERING

10 MAIN STREET
 STURBRIDGE, MA 01566
 508-347-5228 (W)
 508-347-9857 (F)

PROPOSED RIVERLANDS PARKING AREA AND GRAND TRUNK TRAIL ACCESS
 52 STALLION HILL ROAD
 STURBRIDGE, MA
 21 JANUARY 2019
 REV. 5.319 REVISE PARKING CALCS
 REV. 12.16.19 REVISE PARKING CALCS
 WIP 24 PARCEL 52