

LOCUS PLAN  
1" = 800' ±

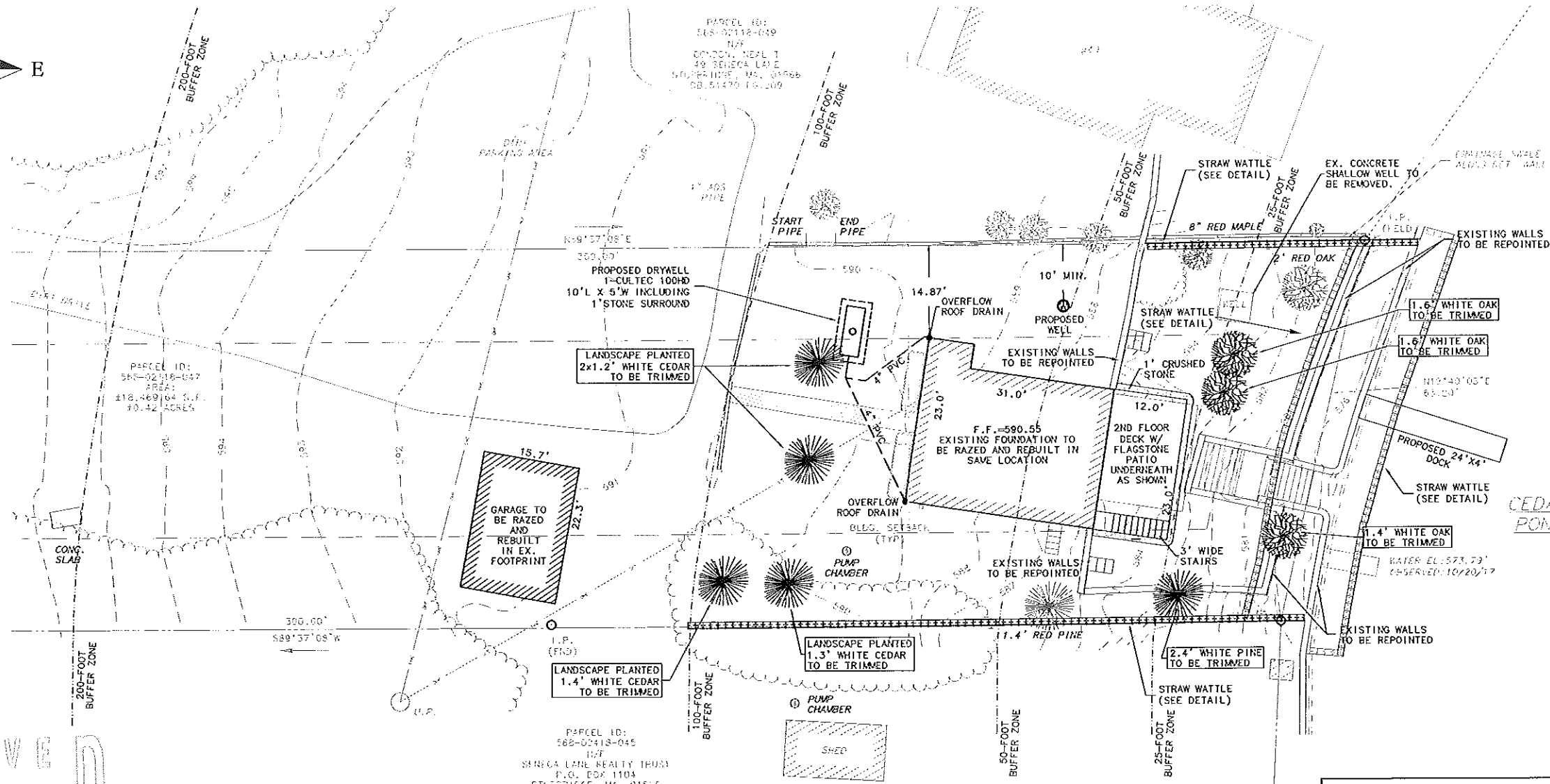

RECEIVED  
FEB 26 2010  
PLANNING BOARD  
OF APPEALS

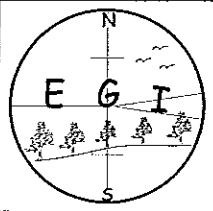
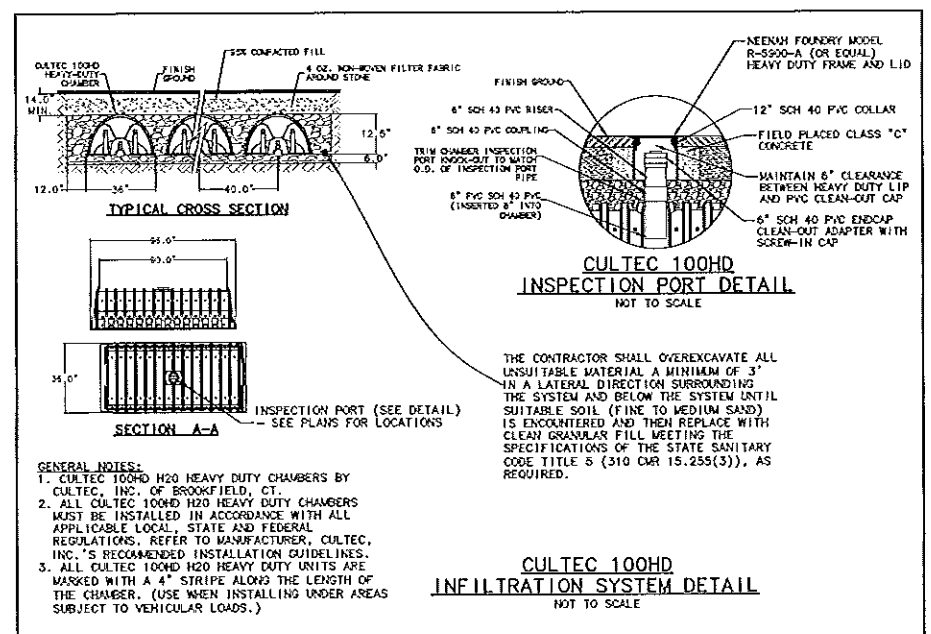
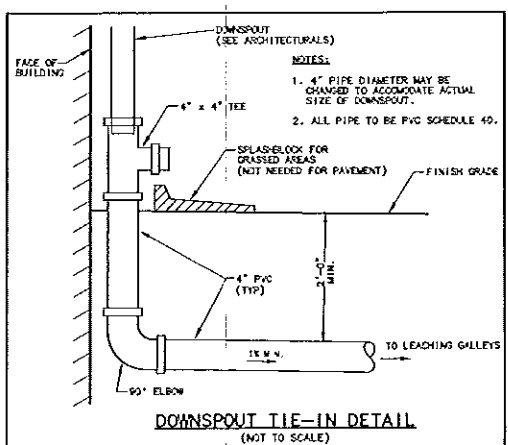
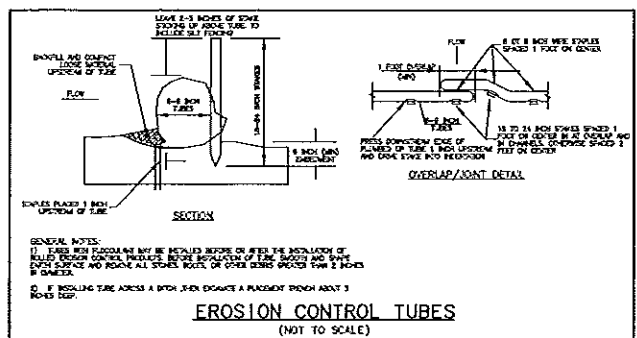

**Existing Grade Inc.**  
Surveyors & Civil Engineers  
62 Riedell Road  
Douglas, MA. 01516  
508-694-6501 Ph/Fax

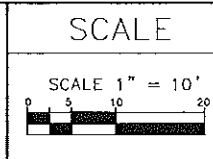

| NO. | DATE     | BY | REVISIONS                              |
|-----|----------|----|--|
| 6   | 2/10/18  | ZG | REVISIONS PER CLIENT REQUEST           |
| 5   | 1/19/18  | ZG | UPDATE PLANTING LOCATIONS PER CON-COM  |
| 4   | 1/17/18  | ZG | NEW DOCK LOCATION, ADD STRAW WATTLE    |
| 3   | 1/2/18   | ZG | REVISIONS PER CLIENT REQUEST           |
| 2   | 12/26/17 | ZG | REVISIONS PER CLIENT REQUEST           |
| 1   | 12/4/17  | ZG | ADD SHEET 2, REV. BASED UPON EBT NOTES |

CLIENT  
**GEORGE KONDYLIS**  
47 SENECA LANE  
STURBRIDGE, MASSACHUSETTS 01566

PROPOSED SITE PLAN  
FOR  
47 SENECA LANE  
STURBRIDGE, MASSACHUSETTS 01566

|                     |
|---------------------|
| 1749_PROP_PLAN      |
| PROJECT NO.<br>1749 |
| DATE: 10/27/17      |
| SHEET NO.<br>2 OF 2 |