

PROJECT NARRATIVE
36 Goodrich Road, Sturbridge, MA
Proposed Deck Removal

The proposed work involves removal of existing decks as per the original approved site plan.

Frederick Gunn
February 12, 2020



Town of Sturbridge

Conservation Commission

Filing Fee Worksheet

Under M.G.L. c 131, § 40 and the Town of Sturbridge Wetland Bylaw

Applicant Frederick Gunn

Applicant Representative _____

Project location 36 Goodrich Road

TOTAL STATE FEE REQUIRED FOR PROJECT

(Only subject to NOI and ANRAD filings—See Wetland Fee Transmittal Form):

State Fee Category(s) 1

Total State Fee for project (include Riverfront Area adjustment if applicable) \$ 110.00

State share of State Fee 42.50

Local share of State Fee 67.50

TOTAL ADDITIONAL LOCAL FEE REQUIRED FOR PROJECT*:

(See Sturbridge Wetland Bylaw Regulations Section 4.17)

- Standard NOI Fee = \$50.00 ✓ (check if applicable)
- Standard RDA Fee = \$25.00 _____ (check if applicable)
- Standard ANRAD Fee = \$00.10 per foot for resource area delineation _____ (check if applicable).
feet _____ x \$00.10 = \$ _____
- Standard DELINEATION Fee = \$00.10 per foot for resource area delineation _____ (for all projects).
feet 75 x \$00.10 = \$ 7.50
(for all projects that do not include an approved wetland delineation boundary by the Commission within 3 years prior to application submittal)
- REPLICATION Monitoring Fee = \$200.00 _____ (check if applicable)
(for all projects that include wetland alteration and wetland replication)

CUMULATIVE TOTAL FEES:

Total State Fee: \$ 110.00

Total Town Share of State Fee: \$ 67.50

Total Local Fee: \$ 50 + \$ 7.50 = \$ 57.50

***Please Note:**

For each NOI and ANRAD filing, please submit two (2) checks to the Town of Sturbridge, one for the town's portion of the state fee and one for the local fee(s). RDA filings only have a Local Fee at this time.

The advertising fee is not included in the calculation. The Applicant will pay the Southbridge News directly.



Town of Sturbridge

Conservation Commission

Notice of Intent Application Checklist – Form B

Applicant / Property Owner Frederick Gunn
 Representative _____
 Project Location 36 Goodrich Road
 Assessor's Information Map 44 / 36
 Date NOI filed with Conservation 2/13/20
 Date NOI filed with MA DEP Central Region 2/13/20

- Complete most recent WPA Form 3 (Notice of Intent Application) and necessary attachments (2 copies)
- Plans and calculations clearly describing the location and nature of the work including all necessary Stormwater documents if applicable (2 copies)
- An 8.5 x 11 color section of the USGS Quadrangle (topo) identifying the locus and with a scale
- An 8.5 x 11 copy of the most recent Natural Heritage Map with WH, PH and VP data identifying the locus and with a scale
- An 8.5 x 11 copy of the FIRM Map identifying the locus and with a scale
- Confirmation that a copy of the NOI was sent to NHESP (if applicable)
- Copy of the Certified Abutters List (to include all abutters within 200-feet of the subject property) and a copy of the completed Abutter Certification Form
- Signed Affidavit of Service for Abutter Notification
- Completed Local Filing Fee Worksheet and NOI Wetland Transmittal Form
- Filing fee checks, one of the town's portion of the state fee and one for the local fee – both made out to the Town of Sturbridge (See Local Filing Fee Worksheet)
- Copy of State filing fee check made out to the Commonwealth of MA (1 copy)
- Tax Form signed by the Sturbridge Tax Collector, notifying the Conservation Commission that the property taxes are paid-to-date (1 copy) coming from Finance office

This Check list is to be filled out and submitted to the Sturbridge Conservation Commission at the time of filing the Notice of Intent Application.

Please contact me if you have any questions (508)-347-2506 or via email at regendreau@town.sturbridge.ma.us.

Conservation Agent

Town Hall
308 Main Street
Sturbridge, MA 01566

508-347-2506
(f) 508-347-5886



Massachusetts Department of Environmental Protection
Bureau of Resource Protection - Wetlands

WPA Form 3 – Notice of Intent

Massachusetts Wetlands Protection Act M.G.L. c. 131, §40

Provided by MassDEP:	
MassDEP File Number	
Document Transaction Number	
Sturbridge	
City/Town	

Important:
When filling out forms on the computer, use only the tab key to move your cursor - do not use the return key.



Note:
Before completing this form consult your local Conservation Commission regarding any municipal bylaw or ordinance.

A. General Information

1. Project Location (**Note:** electronic filers will click on button to locate project site):

<u>36 Goodrich Road</u>	<u>Sturbridge</u>	<u>MA</u>
a. Street Address	b. City/Town	c. Zip Code
Latitude and Longitude:	<u>42.063110</u>	<u>-72.126560</u>
	d. Latitude	e. Longitude
<u>44</u>	<u>36</u>	
f. Assessors Map/Plat Number	g. Parcel /Lot Number	

2. Applicant:

<u>Frederick</u>	<u>Gunn</u>	
a. First Name	b. Last Name	
c. Organization		
<u>36 Goodrich Road</u>		
d. Street Address		
<u>Sturbridge</u>	<u>MA</u>	<u>01566</u>
e. City/Town	f. State	g. Zip Code
<u>203-915-2492</u>	<u>stserider@msn.com</u>	
h. Phone Number	i. Fax Number	j. Email Address

3. Property owner (required if different from applicant): Check if more than one owner

<u>Frederick & Margaret</u>	<u>Gunn</u>	
a. First Name	b. Last Name	
c. Organization		
<u>36 Goodrich Road</u>		
d. Street Address		
<u>Sturbridge</u>	<u>MA</u>	<u>01566</u>
e. City/Town	f. State	g. Zip Code
<u>203-915-2492</u>	<u>stserider@msn.com</u>	
h. Phone Number	i. Fax Number	j. Email address

4. Representative (if any):

<u></u>	<u></u>	
a. First Name	b. Last Name	
c. Company		
d. Street Address		
<u></u>	<u></u>	<u></u>
e. City/Town	f. State	g. Zip Code
<u></u>	<u></u>	<u></u>
h. Phone Number	i. Fax Number	j. Email address

5. Total WPA Fee Paid (from NOI Wetland Fee Transmittal Form):

<u>\$110.00</u>	<u>\$42.50</u>	<u>\$67.50</u>
a. Total Fee Paid	b. State Fee Paid	c. City/Town Fee Paid

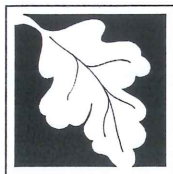

Massachusetts Department of Environmental Protection
Bureau of Resource Protection - Wetlands

WPA Form 3 – Notice of Intent

Massachusetts Wetlands Protection Act M.G.L. c. 131, §40

Provided by MassDEP:

MassDEP File Number

Document Transaction Number

Sturbridge

City/Town

A. General Information (continued)

6. General Project Description:

Proposed Deck Removal - Project # 2020-009

7a. Project Type Checklist: (Limited Project Types see Section A. 7b.)

- | | |
|---|---|
| 1. <input checked="" type="checkbox"/> Single Family Home | 2. <input type="checkbox"/> Residential Subdivision |
| 3. <input type="checkbox"/> Commercial/Industrial | 4. <input type="checkbox"/> Dock/Pier |
| 5. <input type="checkbox"/> Utilities | 6. <input type="checkbox"/> Coastal engineering Structure |
| 7. <input type="checkbox"/> Agriculture (e.g., cranberries, forestry) | 8. <input type="checkbox"/> Transportation |
| 9. <input type="checkbox"/> Other | |

7b. Is any portion of the proposed activity eligible to be treated as a limited project (including Ecological Restoration Limited Project) subject to 310 CMR 10.24 (coastal) or 310 CMR 10.53 (inland)?

1. Yes No If yes, describe which limited project applies to this project. (See 310 CMR 10.24 and 10.53 for a complete list and description of limited project types)

2. Limited Project Type

If the proposed activity is eligible to be treated as an Ecological Restoration Limited Project (310 CMR10.24(8), 310 CMR 10.53(4)), complete and attach Appendix A: Ecological Restoration Limited Project Checklist and Signed Certification.

8. Property recorded at the Registry of Deeds for:

Worcester

a. County

08322

c. Book

b. Certificate # (if registered land)

151

d. Page Number

B. Buffer Zone & Resource Area Impacts (temporary & permanent)

- Buffer Zone Only – Check if the project is located only in the Buffer Zone of a Bordering Vegetated Wetland, Inland Bank, or Coastal Resource Area.
- Inland Resource Areas (see 310 CMR 10.54-10.58; if not applicable, go to Section B.3, Coastal Resource Areas).

Check all that apply below. Attach narrative and any supporting documentation describing how the project will meet all performance standards for each of the resource areas altered, including standards requiring consideration of alternative project design or location.

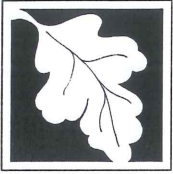

Massachusetts Department of Environmental Protection
 Bureau of Resource Protection - Wetlands
WPA Form 3 – Notice of Intent
 Massachusetts Wetlands Protection Act M.G.L. c. 131, §40

Provided by MassDEP:

MassDEP File Number

Document Transaction Number

Sturbridge

City/Town

B. Buffer Zone & Resource Area Impacts (temporary & permanent) (cont'd)

For all projects affecting other Resource Areas, please attach a narrative explaining how the resource area was delineated.

Resource Area	Size of Proposed Alteration	Proposed Replacement (if any)
a. <input type="checkbox"/> Bank	1. linear feet	2. linear feet
b. <input type="checkbox"/> Bordering Vegetated Wetland	1. square feet	2. square feet
c. <input type="checkbox"/> Land Under Waterbodies and Waterways	1. square feet	2. square feet
	3. cubic yards dredged	

Resource Area	Size of Proposed Alteration	Proposed Replacement (if any)
d. <input type="checkbox"/> Bordering Land Subject to Flooding	1. square feet	2. square feet
	3. cubic feet of flood storage lost	4. cubic feet replaced
e. <input type="checkbox"/> Isolated Land Subject to Flooding	1. square feet	
	2. cubic feet of flood storage lost	3. cubic feet replaced
f. <input type="checkbox"/> Riverfront Area	1. Name of Waterway (if available) - specify coastal or inland	

2. Width of Riverfront Area (check one):

- 25 ft. - Designated Densely Developed Areas only
- 100 ft. - New agricultural projects only
- 200 ft. - All other projects

3. Total area of Riverfront Area on the site of the proposed project: _____ square feet

4. Proposed alteration of the Riverfront Area:

a. total square feet _____ b. square feet within 100 ft. _____ c. square feet between 100 ft. and 200 ft. _____

5. Has an alternatives analysis been done and is it attached to this NOI? Yes No

6. Was the lot where the activity is proposed created prior to August 1, 1996? Yes No

3. Coastal Resource Areas: (See 310 CMR 10.25-10.35)

Note: for coastal riverfront areas, please complete **Section B.2.f.** above.

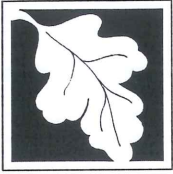

Massachusetts Department of Environmental Protection
 Bureau of Resource Protection - Wetlands
WPA Form 3 – Notice of Intent
 Massachusetts Wetlands Protection Act M.G.L. c. 131, §40

Provided by MassDEP:

MassDEP File Number

Document Transaction Number

Sturbridge

City/Town

B. Buffer Zone & Resource Area Impacts (temporary & permanent) (cont'd)

Check all that apply below. Attach narrative and supporting documentation describing how the project will meet all performance standards for each of the resource areas altered, including standards requiring consideration of alternative project design or location.

Online Users:
 Include your document transaction number (provided on your receipt page) with all supplementary information you submit to the Department.

<u>Resource Area</u>	<u>Size of Proposed Alteration</u>	<u>Proposed Replacement (if any)</u>
a. <input type="checkbox"/> Designated Port Areas	Indicate size under Land Under the Ocean, below	
b. <input type="checkbox"/> Land Under the Ocean	1. square feet _____	
	2. cubic yards dredged _____	
c. <input type="checkbox"/> Barrier Beach	Indicate size under Coastal Beaches and/or Coastal Dunes below	
d. <input type="checkbox"/> Coastal Beaches	1. square feet _____	2. cubic yards beach nourishment _____
e. <input type="checkbox"/> Coastal Dunes	1. square feet _____	2. cubic yards dune nourishment _____
	<u>Size of Proposed Alteration</u>	<u>Proposed Replacement (if any)</u>
f. <input type="checkbox"/> Coastal Banks	1. linear feet _____	
g. <input type="checkbox"/> Rocky Intertidal Shores	1. square feet _____	
h. <input type="checkbox"/> Salt Marshes	1. square feet _____	2. sq ft restoration, rehab., creation _____
i. <input type="checkbox"/> Land Under Salt Ponds	1. square feet _____	
	2. cubic yards dredged _____	
j. <input type="checkbox"/> Land Containing Shellfish	1. square feet _____	
k. <input type="checkbox"/> Fish Runs	Indicate size under Coastal Banks, inland Bank, Land Under the Ocean, and/or inland Land Under Waterbodies and Waterways, above	
	1. cubic yards dredged _____	
i. <input type="checkbox"/> Land Subject to Coastal Storm Flowage	1. square feet _____	
4. <input type="checkbox"/> Restoration/Enhancement	If the project is for the purpose of restoring or enhancing a wetland resource area in addition to the square footage that has been entered in Section B.2.b or B.3.h above, please enter the additional amount here.	
	a. square feet of BVW _____	b. square feet of Salt Marsh _____
5. <input type="checkbox"/> Project Involves Stream Crossings		
	a. number of new stream crossings _____	b. number of replacement stream crossings _____

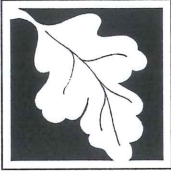

Massachusetts Department of Environmental Protection
Bureau of Resource Protection - Wetlands

WPA Form 3 – Notice of Intent

Massachusetts Wetlands Protection Act M.G.L. c. 131, §40

Provided by MassDEP:

MassDEP File Number

Document Transaction Number

Sturbridge

City/Town

C. Other Applicable Standards and Requirements

- This is a proposal for an Ecological Restoration Limited Project. Skip Section C and complete Appendix A: Ecological Restoration Limited Project Checklists – Required Actions (310 CMR 10.11).

Streamlined Massachusetts Endangered Species Act/Wetlands Protection Act Review

1. Is any portion of the proposed project located in **Estimated Habitat of Rare Wildlife** as indicated on the most recent Estimated Habitat Map of State-Listed Rare Wetland Wildlife published by the Natural Heritage and Endangered Species Program (NHESP)? To view habitat maps, see the *Massachusetts Natural Heritage Atlas* or go to http://maps.massgis.state.ma.us/PRI_EST_HAB/viewer.htm.

- a. Yes No **If yes, include proof of mailing or hand delivery of NOI to:**

Natural Heritage and Endangered Species Program
Division of Fisheries and Wildlife
1 Rabbit Hill Road
Westborough, MA 01581

- b. Date of map _____

If yes, the project is also subject to Massachusetts Endangered Species Act (MESA) review (321 CMR 10.18). To qualify for a streamlined, 30-day, MESA/Wetlands Protection Act review, please complete Section C.1.c, and include requested materials with this Notice of Intent (NOI); *OR* complete Section C.2.f, if applicable. *If MESA supplemental information is not included with the NOI, by completing Section 1 of this form, the NHESP will require a separate MESA filing which may take up to 90 days to review (unless noted exceptions in Section 2 apply, see below).*

- c. Submit Supplemental Information for Endangered Species Review*

1. Percentage/acreage of property to be altered:

(a) within wetland Resource Area

_____ percentage/acreage

(b) outside Resource Area

_____ percentage/acreage

2. Assessor's Map or right-of-way plan of site

2. Project plans for entire project site, including wetland resource areas and areas outside of wetlands jurisdiction, showing existing and proposed conditions, existing and proposed tree/vegetation clearing line, and clearly demarcated limits of work **

(a) Project description (including description of impacts outside of wetland resource area & buffer zone)

(b) Photographs representative of the site

* Some projects **not** in Estimated Habitat may be located in Priority Habitat, and require NHESP review (see <http://www.mass.gov/eea/agencies/dfg/dfw/natural-heritage/regulatory-review/>). Priority Habitat includes habitat for state-listed plants and strictly upland species not protected by the Wetlands Protection Act.

** MESA projects may not be segmented (321 CMR 10.16). The applicant must disclose full development plans even if such plans are not required as part of the Notice of Intent process.

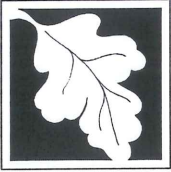

Massachusetts Department of Environmental Protection
Bureau of Resource Protection - Wetlands

WPA Form 3 – Notice of Intent

Massachusetts Wetlands Protection Act M.G.L. c. 131, §40

Provided by MassDEP:

MassDEP File Number

Document Transaction Number

Sturbridge

City/Town

C. Other Applicable Standards and Requirements (cont'd)

- (c) MESA filing fee (fee information available at http://www.mass.gov/dfwele/dfw/nhosp/regulatory_review/ mesa/ mesa_fee_schedule.htm). Make check payable to "Commonwealth of Massachusetts - NHESP" and **mail to NHESP** at above address

Projects altering 10 or more acres of land, also submit:

- (d) Vegetation cover type map of site
- (e) Project plans showing Priority & Estimated Habitat boundaries
- (f) OR Check One of the Following
1. Project is exempt from MESA review.
Attach applicant letter indicating which MESA exemption applies. (See 321 CMR 10.14, http://www.mass.gov/dfwele/dfw/nhosp/regulatory_review/ mesa/ mesa_exemptions.htm; the NOI must still be sent to NHESP if the project is within estimated habitat pursuant to 310 CMR 10.37 and 10.59.)
2. Separate MESA review ongoing. _____ a. NHESP Tracking # _____ b. Date submitted to NHESP
3. Separate MESA review completed.
Include copy of NHESP "no Take" determination or valid Conservation & Management Permit with approved plan.

3. For coastal projects only, is any portion of the proposed project located below the mean high water line or in a fish run?
- a. Not applicable – project is in inland resource area only b. Yes No

If yes, include proof of mailing, hand delivery, or electronic delivery of NOI to either:

South Shore - Cohasset to Rhode Island border, and the Cape & Islands:

Division of Marine Fisheries -
Southeast Marine Fisheries Station
Attn: Environmental Reviewer
836 South Rodney French Blvd.
New Bedford, MA 02744
Email: DMF.EnvReview-South@state.ma.us

North Shore - Hull to New Hampshire border:

Division of Marine Fisheries -
North Shore Office
Attn: Environmental Reviewer
30 Emerson Avenue
Gloucester, MA 01930
Email: DMF.EnvReview-North@state.ma.us

Also if yes, the project may require a Chapter 91 license. For coastal towns in the Northeast Region, please contact MassDEP's Boston Office. For coastal towns in the Southeast Region, please contact MassDEP's Southeast Regional Office.



Massachusetts Department of Environmental Protection
Bureau of Resource Protection - Wetlands

WPA Form 3 – Notice of Intent

Massachusetts Wetlands Protection Act M.G.L. c. 131, §40

Provided by MassDEP:

MassDEP File Number

Document Transaction Number

Sturbridge

City/Town

C. Other Applicable Standards and Requirements (cont'd)

Online Users:
Include your document transaction number (provided on your receipt page) with all supplementary information you submit to the Department.

4. Is any portion of the proposed project within an Area of Critical Environmental Concern (ACEC)?
- a. Yes No If yes, provide name of ACEC (see instructions to WPA Form 3 or MassDEP Website for ACEC locations). **Note:** electronic filers click on Website.
- b. ACEC
5. Is any portion of the proposed project within an area designated as an Outstanding Resource Water (ORW) as designated in the Massachusetts Surface Water Quality Standards, 314 CMR 4.00?
- a. Yes No
6. Is any portion of the site subject to a Wetlands Restriction Order under the Inland Wetlands Restriction Act (M.G.L. c. 131, § 40A) or the Coastal Wetlands Restriction Act (M.G.L. c. 130, § 105)?
- a. Yes No
7. Is this project subject to provisions of the MassDEP Stormwater Management Standards?
- a. Yes. Attach a copy of the Stormwater Report as required by the Stormwater Management Standards per 310 CMR 10.05(6)(k)-(q) and check if:
1. Applying for Low Impact Development (LID) site design credits (as described in Stormwater Management Handbook Vol. 2, Chapter 3)
 2. A portion of the site constitutes redevelopment
 3. Proprietary BMPs are included in the Stormwater Management System.
- b. No. Check why the project is exempt:
1. Single-family house
 2. Emergency road repair
 3. Small Residential Subdivision (less than or equal to 4 single-family houses or less than or equal to 4 units in multi-family housing project) with no discharge to Critical Areas.

D. Additional Information

- This is a proposal for an Ecological Restoration Limited Project. Skip Section D and complete Appendix A: Ecological Restoration Notice of Intent – Minimum Required Documents (310 CMR 10.12).

Applicants must include the following with this Notice of Intent (NOI). See instructions for details.

Online Users: Attach the document transaction number (provided on your receipt page) for any of the following information you submit to the Department.

1. USGS or other map of the area (along with a narrative description, if necessary) containing sufficient information for the Conservation Commission and the Department to locate the site. (Electronic filers may omit this item.)
2. Plans identifying the location of proposed activities (including activities proposed to serve as a Bordering Vegetated Wetland [BVW] replication area or other mitigating measure) relative to the boundaries of each affected resource area.

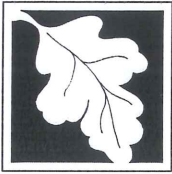

Massachusetts Department of Environmental Protection
Bureau of Resource Protection - Wetlands

WPA Form 3 – Notice of Intent

Massachusetts Wetlands Protection Act M.G.L. c. 131, §40

Provided by MassDEP:	
MassDEP File Number	
Document Transaction Number	
Sturbridge	
City/Town	

D. Additional Information (cont'd)

3. Identify the method for BVW and other resource area boundary delineations (MassDEP BVW Field Data Form(s), Determination of Applicability, Order of Resource Area Delineation, etc.), and attach documentation of the methodology.

4. List the titles and dates for all plans and other materials submitted with this NOI.

Proposed Deck Removal Plan

a. Plan Title

Mark Farrell - Green Hill Engineering

Mark Farrell

b. Prepared By

c. Signed and Stamped by

2/13/20

d. Final Revision Date

e. Scale

f. Additional Plan or Document Title

g. Date

5. If there is more than one property owner, please attach a list of these property owners not listed on this form.

6. Attach proof of mailing for Natural Heritage and Endangered Species Program, if needed.

7. Attach proof of mailing for Massachusetts Division of Marine Fisheries, if needed.

8. Attach NOI Wetland Fee Transmittal Form

9. Attach Stormwater Report, if needed.

E. Fees

1. Fee Exempt: No filing fee shall be assessed for projects of any city, town, county, or district of the Commonwealth, federally recognized Indian tribe housing authority, municipal housing authority, or the Massachusetts Bay Transportation Authority.

Applicants must submit the following information (in addition to pages 1 and 2 of the NOI Wetland Fee Transmittal Form) to confirm fee payment:

16792

2. Municipal Check Number

2/12/20

3. Check date

16791

4. State Check Number

2/12/20

5. Check date

Mark

6. Payor name on check: First Name

Farrell (Green Hill Engineering)

7. Payor name on check: Last Name



Massachusetts Department of Environmental Protection
Bureau of Resource Protection - Wetlands

WPA Form 3 – Notice of Intent

Massachusetts Wetlands Protection Act M.G.L. c. 131, §40

Provided by MassDEP

MassDEP File Number

Document Transaction Number



Sturbridge

City/Town

F. Signatures and Submittal Requirements

I hereby certify under the penalties of perjury that the foregoing Notice of Intent and accompanying plans, documents, and supporting data are true and complete to the best of my knowledge. I understand that the Conservation Commission will place notification of this Notice in a local newspaper at the expense of the applicant in accordance with the wetlands regulations, 310 CMR 10.05(5)(a).

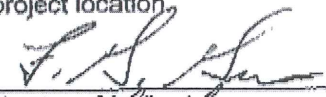
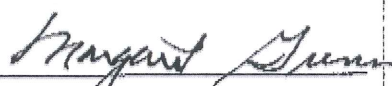
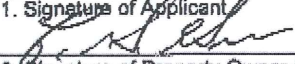
I further certify under penalties of perjury that all abutters were notified of this application, pursuant to the requirements of M.G.L. c. 131, § 40. Notice must be made by Certificate of Mailing or in writing by hand delivery or certified mail (return receipt requested) to all abutters within 100 feet of the property line of the project location.

		<u>2-13-20</u>
1. Signature of Applicant		2. Date
		<u>Feb 13 2020</u>
3. Signature of Property Owner (if different)		4. Date
5. Signature of Representative (if any)		6. Date

For Conservation Commission:

Two copies of the completed Notice of Intent (Form 3), including supporting plans and documents, two copies of the NOI Wetland Fee Transmittal Form, and the city/town fee payment, to the Conservation Commission by certified mail or hand delivery.

For MassDEP:

One copy of the completed Notice of Intent (Form 3), including supporting plans and documents, one copy of the NOI Wetland Fee Transmittal Form, and a copy of the state fee payment to the MassDEP Regional Office (see Instructions) by certified mail or hand delivery.

Other:

If the applicant has checked the "yes" box in any part of Section C, Item 3, above, refer to that section and the Instructions for additional submittal requirements.

The original and copies must be sent simultaneously. Failure by the applicant to send copies in a timely manner may result in dismissal of the Notice of Intent.

36 Goodrich Road Sturbridge MA MA GIS Map

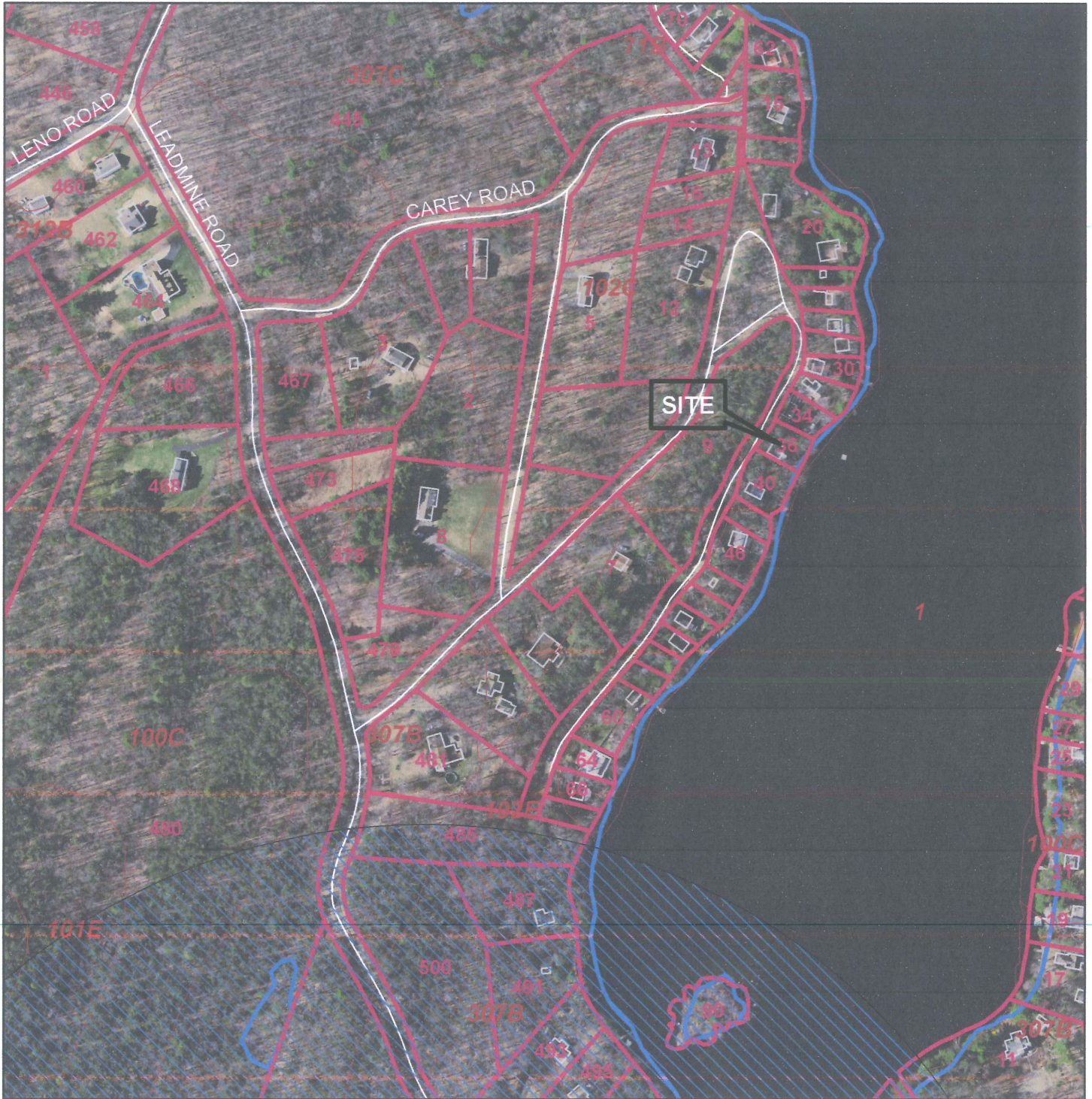

Legend

-  NHPSP Priority Habitat
-  NHPSP Estimated Habitat
- MassDOT Roads
-  WETLANDSDEP_POLY

0 50 100 200 300 400 500
Feet

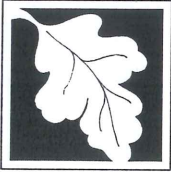

Massachusetts Department of Environmental Protection
 Bureau of Resource Protection - Wetlands
NOI Wetland Fee Transmittal Form
 Massachusetts Wetlands Protection Act M.G.L. c. 131, §40

Important: When filling out forms on the computer, use only the tab key to move your cursor - do not use the return key.



A. Applicant Information

1. Location of Project:

36 Goodrich Road Sturbridge
 a. Street Address b. City/Town
 16791 \$42.50
 c. Check number d. Fee amount

2. Applicant Mailing Address:

Frederick Gunn
 a. First Name b. Last Name
 c. Organization
 36 Goodrich Road
 d. Mailing Address
 Sturbridge MA 01566
 e. City/Town f. State g. Zip Code
 203-915-2492 stserider@msn.com
 h. Phone Number i. Fax Number j. Email Address

3. Property Owner (if different):

Frederick & Margaret Gunn
 a. First Name b. Last Name
 c. Organization
 36 Goodrich Road
 d. Mailing Address
 Sturbridge MA 01566
 e. City/Town f. State g. Zip Code
 203-915-2492 stserider@msn.com
 h. Phone Number i. Fax Number j. Email Address

To calculate filing fees, refer to the category fee list and examples in the instructions for filling out WPA Form 3 (Notice of Intent).

B. Fees

Fee should be calculated using the following process & worksheet. **Please see Instructions before filling out worksheet.**

Step 1/Type of Activity: Describe each type of activity that will occur in wetland resource area and buffer zone.

Step 2/Number of Activities: Identify the number of each type of activity.

Step 3/Individual Activity Fee: Identify each activity fee from the six project categories listed in the instructions.

Step 4/Subtotal Activity Fee: Multiply the number of activities (identified in Step 2) times the fee per category (identified in Step 3) to reach a subtotal fee amount. Note: If any of these activities are in a Riverfront Area in addition to another Resource Area or the Buffer Zone, the fee per activity should be multiplied by 1.5 and then added to the subtotal amount.

Step 5/Total Project Fee: Determine the total project fee by adding the subtotal amounts from Step 4.

Step 6/Fee Payments: To calculate the state share of the fee, divide the total fee in half and subtract \$12.50. To calculate the city/town share of the fee, divide the total fee in half and add \$12.50.

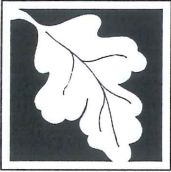

Massachusetts Department of Environmental Protection
 Bureau of Resource Protection - Wetlands
NOI Wetland Fee Transmittal Form
 Massachusetts Wetlands Protection Act M.G.L. c. 131, §40

B. Fees (continued)

Step 1/Type of Activity	Step 2/Number of Activities	Step 3/Individual Activity Fee	Step 4/Subtotal Activity Fee
Removal of Deck	1	\$110.00	\$110.00
Step 5/Total Project Fee:			\$110.00

Step 6/Fee Payments:

Total Project Fee:	<u>\$110.00</u>
State share of filing Fee:	<u>\$42.50</u>
City/Town share of filing Fee:	<u>\$67.50</u>
	a. Total Fee from Step 5
	b. 1/2 Total Fee less \$12.50
	c. 1/2 Total Fee plus \$12.50

C. Submittal Requirements

- a.) Complete pages 1 and 2 and send with a check or money order for the state share of the fee, payable to the Commonwealth of Massachusetts.

Department of Environmental Protection
 Box 4062
 Boston, MA 02211

- b.) **To the Conservation Commission:** Send the Notice of Intent or Abbreviated Notice of Intent; a copy of this form; and the city/town fee payment.

To MassDEP Regional Office (see Instructions): Send a copy of the Notice of Intent or Abbreviated Notice of Intent; a copy of this form; and a copy of the state fee payment. (E-filers of Notices of Intent may submit these electronically.)



Town of Sturbridge

Conservation Commission

STURBRIDGE CONSERVATION COMMISSION AFFIDAVIT OF SERVICE

Under the Massachusetts Wetlands Protection Act and the Town of Sturbridge Wetland Bylaws I, Mark Farrell, hereby certify under the pains and penalties of perjury that on (date) February 18, 2020, I gave notification to abutters in compliance with the second paragraph of the Massachusetts General Laws Chapter 131, § 40, and the DEP Guide to Abutter Notification as well as the Town of Sturbridge Wetland Bylaws, in connection with the following matter:

- A Notice of Intent OR
- A Request for Determination OR
- An Abbreviated Notice of Resource Area Delineation

was filed under the Massachusetts Wetlands Protection Act and the Town of Sturbridge Bylaws, by Frederick Gunn with the Sturbridge Conservation Commission on (date) 2/13/20 for the property located at 36 Goodrich Road.

The form of the Notification and a list of abutters to whom it was given and their addresses are included in the application file.

Mark Farrell for Fred Gunn 2/13/20
(signature of applicant) (date)

Mark Farrell for Fred Gunn 2/13/20
(name of applicant-printed or typed)

F:\Home\CONSERVATION\Forms\Affidavit of Service.doc



Town of Sturbridge

Conservation Commission

Notification to Abutters under the MA Wetlands Protection Act and the Town of Sturbridge Wetland Bylaw Regulations

In accordance with the second paragraph of Massachusetts General Laws, Chapter 131, § 40, as well as the Town of Sturbridge Wetland Bylaws, you are hereby notified of the following permit application for work within a wetland resource area and/or within the 200-foot buffer zone to a resource area:

- A. The name of the applicant is: Frederick Gunn
- B. The address of the lot(s) where the activity is proposed is: 36 Goodrich Road
- C. The nature of the activity proposed includes: Removal of existing decks
- D. The applicant has filed the following in accordance with the Wetlands Protection Act (MGL c. 131, § 40), and/or the Town of Sturbridge Wetland Bylaws.
- Notice of Intent seeking permission to conduct work within a wetland, water body or resource area
- Request for Determination seeking permission to conduct work within a buffer zone to a wetland, waterbody or resource area
- Abbreviated Notice of Resource Area Delineation seeking to confirm the wetland resource area boundaries.
- Request to amend an existing Order of Conditions for DEP File #300- 188A
- E. Copies of the application may be examined at the Sturbridge Conservation Department, 301 Main Street, Center Office Building, Sturbridge, MA between the hours of **9:00 a.m. – 3:30 p.m. Monday through Friday.** Additional times may available by appointment. Please call ahead to check for availability. (508) 347-2506
- F. Copies of the application may be obtained from either the applicant: Frederick Gunn or the applicant's representative: _____, by calling telephone # 203-915-2492 on the following days of the week: _____ between the hours of _____ and _____.

The Public Hearing for this application will be held in the Center Office Building, 301 Main Street, 2nd Floor on MARCH 3, 2020 at 7:45 pm.

PLEASE NOTE: Notice of this Public Hearing will be published as follows:

- In The Southbridge Evening News at least five days in advance of the hearing
- In the Town Hall at the Town Clerks office, not less than 48 hours in advance of the hearing
- On the Town's Meeting Calendar not less than 48 hours in advance of the hearing (www.town.sturbridge.ma.us)
- On the Conservation Commission webpage not less than 48 hours in advance of the hearing

You may contact the Sturbridge Conservation Commission Office (508) 347-2506 or the Department of Environmental Protection Central Regional Office at 508-792-7650 with questions in regards to the Notice of Intent application process or the Wetlands Protection Act.

Parcel ID	Owner	Owner Add	Owner City	Owner Stat	Owner Zip	Address
309-04424	DADALT SA	205 DORSE WABAN	MA		2468	34 GOODDRICH ROAD
309-04424	DENHAM N	12 GOODRISTURBRIDG	MA		1566	12 GOODDRICH ROAD
309-04424	DINNER ER	6400 VILLA PLANO	TX		75024	42 GOODDRICH ROAD
309-04424	FARRELL M 2	LESLIE LA STURBRIDG	MA		1566	30 GOODDRICH ROAD
309-04424	GIBSON CL	188 HUNT G GRANBY	CT		6035	40 GOODDRICH ROAD
309-04424	GILHOOLY	32 GOODRISTURBRIDG	MA		1566	32 GOODDRICH ROAD
309-04424	GRIGGS JOI	167 MT HITC WALES	MA		1081	9 GOODDRICH ROAD
309-04414	GRZESIUK J	39 BARNYA ROCKY HILL	CT		6067	46 GOODDRICH ROAD
309-04424	GUNN FREI	27 SHETLAI WALLINGF	CT		6492	36 GOODDRICH ROAD
127-04423	KIRSCHNER	5 BADGER	MA		1566	7 BADGER ROAD
309-04424	MARTINO C	220 ELLINGEAST HART	CT		6108	26 GOODDRICH ROAD
309-04424	SMYTH MIK	525 SOUTH HEBER CITY	UT		84032	28 GOODDRICH ROAD



Town of Sturbridge

Barbara A. Barry, Finance Director

Department/Board/Committee: Conservation

Please verify outstanding tax/fee status for the following property owner:

Property Owner: Frederick + Margaret Gunn

Property Location: 36 Goodrich Road

The license/permit may be released.

The license/permit may not be released.



Finance Director

2.13.2020

Date

NOT submittal 2/13/20

LOCUS MAP

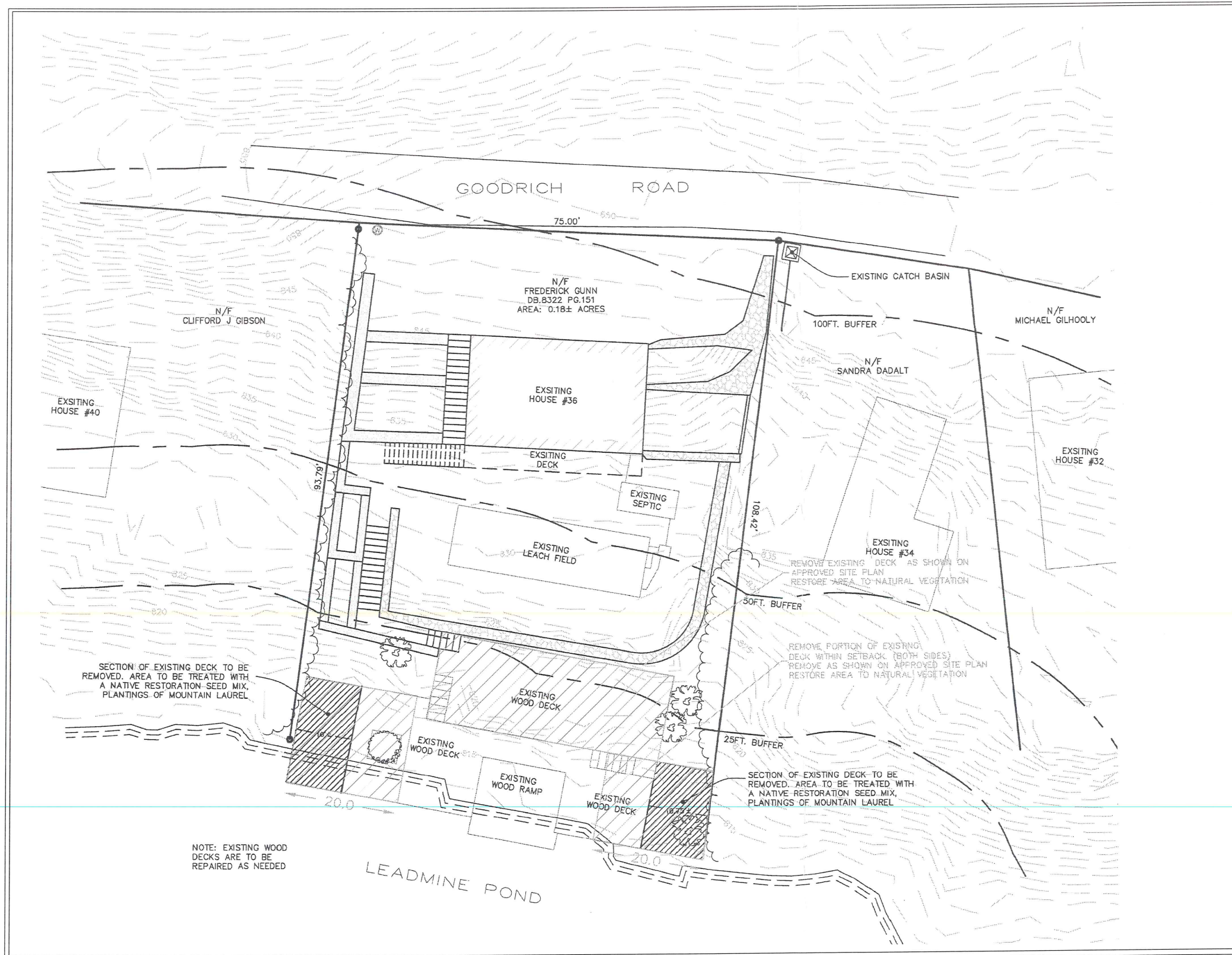
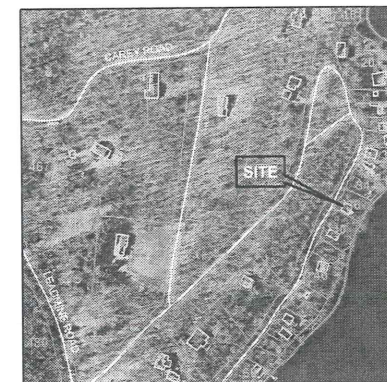

THE PURPOSE AND INTENT OF THIS PLAN IS TO PERMIT THE REMOVAL OF A PORTION OF AN EXISTING DECK ALONG THE SHORE. ALSO, AN EXISTING DECK ABOVE THE SHORE DECK IS TO BE REMOVED AS WELL.

REMOVAL WILL BRING THE APPLICANT INTO COMPLIANCE WITH THE APPROVED SITE PLAN



LEGEND

- PROPERTY LINE
- - - EROSION CONTROL
- - - EXISTING CONTOUR
- - - PROPOSED CONTOUR
- W WATER LINE
- - - EDGE OF WETLAND
- EXISTING SPOT GRADE
- +••• PROPOSED SPOT GRADE
- ⊕ PERC HOLE
- ⊙ TEST PIT
- △ CONTROL
- ⊠ WETLAND FLAG

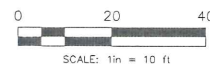

GREEN HILL



ENGINEERING

10 MAIN STREET
STURBRIDGE, MA 01566
508-347-5226 (W)
508-347-9857 (F)

WORKING TO PROTECT OUR WATER RESOURCES
PERC TESTING SEPTIC DESIGN WETLAND PERMITTING ENVIRONMENTAL CONSULTING

PROPOSED DECK REMOVAL PLAN

FREDERICK & MARGARET GUNN
36 GOODRICH ROAD
STURBRIDGE MA
13 FEBRUARY 2020

MAP 44 PARCEL 36

Plot: 2/13/2020 12:52 PM JOB: 2020-009