



**Town of Sturbridge
Conservation Commission**

**Request for Determination of Applicability Application
Coversheet/Checklist**

CK# 3255
\$100

Date 10/3/23

Fill all white cells completely

Parcel	35 Wells Park	Applicant name	William McGee
Address		Address	35 Wells Park
Assessors		Email	Billtmcgee@gmail.com
Map/Plat		Phone	413 575 7539
Book & Page			
Owner name	William McGee	Representative	
Address		Address	
Email		Email	
Phone		Phone	

Components of a Complete RDA

State Form: WPA Form 1	Included? <input type="checkbox"/> Yes <input type="checkbox"/> No
Plan	Included? <input type="checkbox"/> Yes <input type="checkbox"/> No
Property Owner Permission (if applicable)	Included? <input type="checkbox"/> Yes <input type="checkbox"/> No
Narrative	Included? <input type="checkbox"/> Yes <input type="checkbox"/> No
TOPO Map identifying locus with scale	Included? <input type="checkbox"/> Yes <input type="checkbox"/> No
Natural Heritage Map with WH, PH, & VP data	Included? <input type="checkbox"/> Yes <input type="checkbox"/> No
Tax Form	Included? <input type="checkbox"/> Yes <input type="checkbox"/> No
Fees \$ _____	Included? <input type="checkbox"/> Yes <input type="checkbox"/> No
Abutter Information	
★ Certified abutters list (within 200')	Included? <input checked="" type="checkbox"/> Yes <input type="checkbox"/> No
★ Abutter notification form	Included? <input type="checkbox"/> Yes <input type="checkbox"/> No
★ Affidavit & proof -- bring to hearing	Present them at the hearing
Other Attachments, e.g.	

Conservation Commission Wetland Permit Process

NOI	Process
1	Obtain a Certified list of all abutters within 200' of property lines from the Assessor's Office. <i>(may take 10 business days)</i>
2	Obtain a Tax Form Sign-Off by the Finance Department
3	<p>Submit applications (see bullets below) by noon of the Tuesday deadline (16 days before the desired hearing):</p> <p>a. <u>To Sturbridge Conservation Commission</u>: 301 Main St., Sturbridge, MA 01566</p> <ul style="list-style-type: none"> • This coversheet (1 paper copy) • Complete application -- see the checklist on the other side of this page (2 paper copies and 1 pdf) <ul style="list-style-type: none"> • Plans must be stamped by an engineer if any component of the project requires engineering. • Check <p>b. <u>To Mass DEP Central Regional Office</u>: 8 New Bond Street, Worcester, MA 01606</p> <ul style="list-style-type: none"> • Complete application -- see the checklist on the other side of this page (1 paper copy) • Email a complete application to CERO_NOI@mass.gov <p>c. <u>To Property Owner</u>: (if different from Applicant) 8 New Bond Street, Worcester, MA 01606</p> <ul style="list-style-type: none"> • Complete application -- see the checklist on the other side of this page (1 paper copy)
4	<i>Upon receipt of a complete application, the Conservation Agent will schedule a Public hearing/meeting.</i>
5	Once you are provided the date and time of the hearing, notify all abutters within 200' of the property line using the Town's "Notification to Abutters Form" by certified mail, certificate of mailing, or hand delivery with signatures 7 business days prior to the Hearing. (Present proof of notification prior to the beginning of the public hearing.)
6	<i>The Conservation Agent will place a legal ad in a local newspaper and the Applicant will be billed for the ad.</i>
7	Stake the project. 2 weeks in advance of the public hearing, stake all proposed structures, erosion control barriers, stormwater systems, etc. within Con Com jurisdiction. <i>(Agent will confirm requirements)</i>
8	<i>The Conservation Commission and/or Agent will perform a site visit before the public hearing to confirm existing conditions and proposed work. If you wish to be informed of the time of the visit, please contact the Con Com office.</i>
9	<p>Attend the public hearing/meeting. The applicant or representative is required to provide proof of abutter notification (including Affidavit of Service), proof of legal advertisement, briefly present the project, and answer any questions about possible impacts on wetlands. At the end of the hearing, the Con Com will either:</p> <ul style="list-style-type: none"> • Issue a Determination (DET) or • Approve a continuation of the public hearing to allow time for additional information to be provided.
10	Receive and read the decision. Some Determinations may include conditions. Contact the Con Com if you have any questions.
11*	Wait-out the 10-Day appeal period. A decision of the Con Com can be appealed by MassDEP or by any abutter, applicant, or 10-citizen group within 10 business days of the decision.
12*	Install SCC file number sign and erosion controls.
13*	Schedule and attend a pre-construction site visit. Contact the Conservation office to schedule the site visit.
14*	Execute the project. The project must be completed within 3 years, unless an extension of the permit is issued; extensions must be requested at least 30 days prior to the expiration of the permit.

*may be applicable for some Determinations with conditions

INCOMPLETE APPLICATIONS WILL NOT BE ACCEPTED.



Massachusetts Department of Environmental Protection
Bureau of Resource Protection – Wetlands Program

WPA Form 1 Request for Determination of Applicability Massachusetts Wetlands Protection Act (M.G.L. Chapter 131, Section 40) **Instructions and Supporting Materials**

Instructions for Completing Application WPA Form 1 – Request for Determination of Applicability

Please read these instructions before completing the Request for Determination of Applicability (WPA Form 1) for more information on certain items that are not self-explanatory.

Purpose of the Request for Determination of Applicability

The Request for Determination of Applicability is a process which provides applicants with the *option* of seeking a determination on the applicability of the Wetlands Protection Act (the Act) to a proposed site or activity. Before filing this form to confirm the boundary delineation of a resource area, the applicant should discuss other delineation review options with the Conservation Commission. The Commission may require the submission of WPA Form 4A (Abbreviated Notice of Resource Area Delineation), WPA Form 3 (Notice of Intent), or WPA Form 4 (Abbreviated Notice of Intent).

The applicant is responsible for providing the information required for the review of this application to the issuing authority (Conservation Commission or the Department of Environmental Protection). The submittal of a complete and accurate description of the site and project will minimize requests for additional information by the issuing authority which may result in an unnecessary delay in the issuance of a Determination of Applicability.

The issuing authority also may require that supporting materials (plans and calculations) be prepared by professionals including, but not limited to, a registered engineer, registered architect, registered landscape architect, registered land surveyor, registered sanitarian biologist, environmental scientist, geologist, or hydrologist when the complexity of the proposed work warrants specialized expertise.

To complete this form, the applicant should refer to the wetlands regulations (310 CMR 10.00) which can be obtained from the Department's web site at www.mass.gov/dep. Regulations are available for viewing at public libraries and county law libraries across the state, as well as at the Department's Regional Service Centers. Regulations also are available for sale from the State House Bookstore (617.727.2834) and State House Bookstore West (413.784.1378).

Completing WPA Form 1

Section B: Determinations. The Request for Determination of Applicability can be used for a variety of purposes. Check one or more of the boxes under the following circumstances.

1a. To determine whether the Act applies to a particular area of land. Areas subject to jurisdiction are described in the wetlands regulations at 310 CMR 10.02.

1b. To confirm the precise boundaries of any delineated wetland resource area. NOTE: before checking 1b., consult the Commission to determine whether it will provide confirmation of wetland resource area boundaries in response to the filing of WPA Form 1. If the request is filed for a determination of Bordering Vegetated Wetlands (BVW) boundary, the Commission may require applicants to file WPA Form 4A (Abbreviated Notice of Resource Area Delineation), WPA Form 3 (Notice of Intent), or WPA Form 4 (Abbreviated Notice of Intent) to obtain confirmation.

1c. To determine whether the Act applies to work which is planned within a wetland resource area or within the Buffer Zone to a resource area. Work subject to jurisdiction is described in the wetlands regulations at 310 CMR 10.02.



Massachusetts Department of Environmental Protection
Bureau of Resource Protection – Wetlands Program

WPA Form 1 Request for Determination of Applicability
Massachusetts Wetlands Protection Act (M.G.L. Chapter 131, Section 40)
Instructions and Supporting Materials

1d. Describe the site, and if possible, the boundary of any area that may be subject to a municipal wetlands ordinance or bylaw. If there are areas on the site which are not subject to the Wetlands Protection Act, but which may be subject to a municipal wetlands ordinance or bylaw (if any), specifically note the boundaries of such areas. Describe all areas where work is planned if such work may be subject to a municipal wetlands ordinance or bylaw.

1e. Indicate the precise location of all work relative to the boundaries of the Riverfront Area.

Section C: Project Description. In this section, the applicant must describe the area and proposed work (if any) subject to the Request. The type of information required depends, in part, on the type of determination requested in Section B. In all cases, the applicant should describe the site based on resource areas jurisdiction and boundaries under the Wetlands Protection Act and regulations.

1a. Location. Include a street address (if one exists) and, if known, the Assessors map or plat number, the parcel number, and the lot number. The map or plat, parcel, and lot numbers must be included if the lot subject to the Request does not contain a residence, school, or commercial or industrial establishment, or if the lot is being subdivided.

1b. Area Description. The area should be described in narrative form. If needed, attach additional sheets for a more complete description of the area; a map or plan may also be used as part of the area description (see instructions for 1c for plan and map requirements).

1c. Plan and/or map reference(s). On the application form, list the titles of all attached plans and maps, as well as, the most recent revision date.

Submit an 8.5" x 11" section of the U.S. Geologic Survey (USGS) quadrangle or other map of the area (along with a narrative description, if necessary) containing sufficient information for the Conservation Commission and the Department to locate the site.

Plans should be of adequate size, scale, and detail to completely and accurately describe the site, resource area boundaries, and proposed work. The following guidelines are provided to encourage uniformity:

Sheet Size

- Maximum 24" x 36"
- If more than one sheet is required to describe the proposed site and/or proposed work, provide an additional sheet indexing all other sheets and showing a general composite of all work proposed within the Buffer Zone and areas subject to protection under the Act

Scale

- Not more than 1" = 50'
- If plans are displayed, include graphical scales

Title Block

- Included on all plans
- Located at the lower right-hand corner, oriented to be read from the bottom when bound at the left margin.
- Include original date plus additional space to reference the title and dates of revised plans



Massachusetts Department of Environmental Protection
Bureau of Resource Protection - Wetlands

City/Town _____

WPA Form 1- Request for Determination of Applicability

Massachusetts Wetlands Protection Act M.G.L. c. 131, §40

A. General Information

Important:
When filling out forms on the computer, use only the tab key to move your cursor - do not use the return key.



1. Applicant:

Name: William McGee E-Mail Address: BillMcGee@gmail.com

Mailing Address: 35 Wells Pent Rd

City/Town: Sturbridge State: MA Zip Code: 01566

Phone Number: 413 575 7539 Fax Number (if applicable): _____

2. Representative (if any):

Firm: _____

Contact Name: _____ E-Mail Address: _____

Mailing Address: _____

City/Town: _____ State: _____ Zip Code: _____

Phone Number: _____ Fax Number (if applicable): _____

B. Determinations

1. I request the _____ make the following determination(s). Check any that apply:
Conservation Commission

- a. whether the area depicted on plan(s) and/or map(s) referenced below is an area subject to jurisdiction of the Wetlands Protection Act.
- b. whether the boundaries of resource area(s) depicted on plan(s) and/or map(s) referenced below are accurately delineated.
- c. whether the work depicted on plan(s) referenced below is subject to the Wetlands Protection Act.
- d. whether the area and/or work depicted on plan(s) referenced below is subject to the jurisdiction of any municipal wetlands ordinance or bylaw of:

Sturbridge
Name of Municipality

- e. whether the following scope of alternatives is adequate for work in the Riverfront Area as depicted on referenced plan(s).



WPA Form 1- Request for Determination of Applicability

Massachusetts Wetlands Protection Act M.G.L. c. 131, §40

C. Project Description (cont.)

b. Identify provisions of the Wetlands Protection Act or regulations which may exempt the applicant from having to file a Notice of Intent for all or part of the described work (use additional paper, if necessary).

3. a. If this application is a Request for Determination of Scope of Alternatives for work in the Riverfront Area, indicate the one classification below that best describes the project.

- Single family house on a lot recorded on or before 8/1/96
- Single family house on a lot recorded after 8/1/96
- Expansion of an existing structure on a lot recorded after 8/1/96
- Project, other than a single-family house or public project, where the applicant owned the lot before 8/7/96
- New agriculture or aquaculture project
- Public project where funds were appropriated prior to 8/7/96
- Project on a lot shown on an approved, definitive subdivision plan where there is a recorded deed restriction limiting total alteration of the Riverfront Area for the entire subdivision
- Residential subdivision; institutional, industrial, or commercial project
- Municipal project
- District, county, state, or federal government project
- Project required to evaluate off-site alternatives in more than one municipality in an Environmental Impact Report under MEPA or in an alternatives analysis pursuant to an application for a 404 permit from the U.S. Army Corps of Engineers or 401 Water Quality Certification from the Department of Environmental Protection.

b. Provide evidence (e.g., record of date subdivision lot was recorded) supporting the classification above (use additional paper and/or attach appropriate documents, if necessary.)

STURBRIDGE WETLANDS PROTECTION BY-LAW AND REGULATIONS

WETLANDS FILING FEE CALCULATION WORKSHEET

Application Type	Qty	Town Filing Fee	TOTAL
Notice of Intent (NOI):			
Residential – Single Family:			
Accessory (Deck, Shed, Pool Septic)	_____	\$150	_____
Shoreline Work	_____	\$150	_____
New Construction	_____	\$300	_____
Residential – Other:			
Subdivision/Multi-Unit	_____	\$750	_____
Commercial/Industrial:			
New	_____	\$1500	_____
Redevelopment	_____	\$1000	_____
Limited Project (as defined in SWB & WPA)	_____	Equal to full WPA fee	_____
Alterations – located within Riverfront Area	_____	Additional 50% of Fee	_____
Application filed after Enforcement Order		Double the Municipal fee	_____
Request for Amended Order of Conditions	_____	50% of initial fee	_____
Request for Determination of Applicability (RDA):			
No Wetland Boundary Confirmation Residential:	<input checked="" type="checkbox"/>	\$100	_____
No Wetland Boundary Confirmation All Other:	_____	\$200	_____
For Wetland Boundary Confirmation File ANRAD or NOI			
Abbreviated Notice of Resource Area Delineation (ANRAD):			
Residential – Single Family:	_____	\$100	_____
All Other:			
Base Review	_____	\$300	_____
Resource Area Boundary			

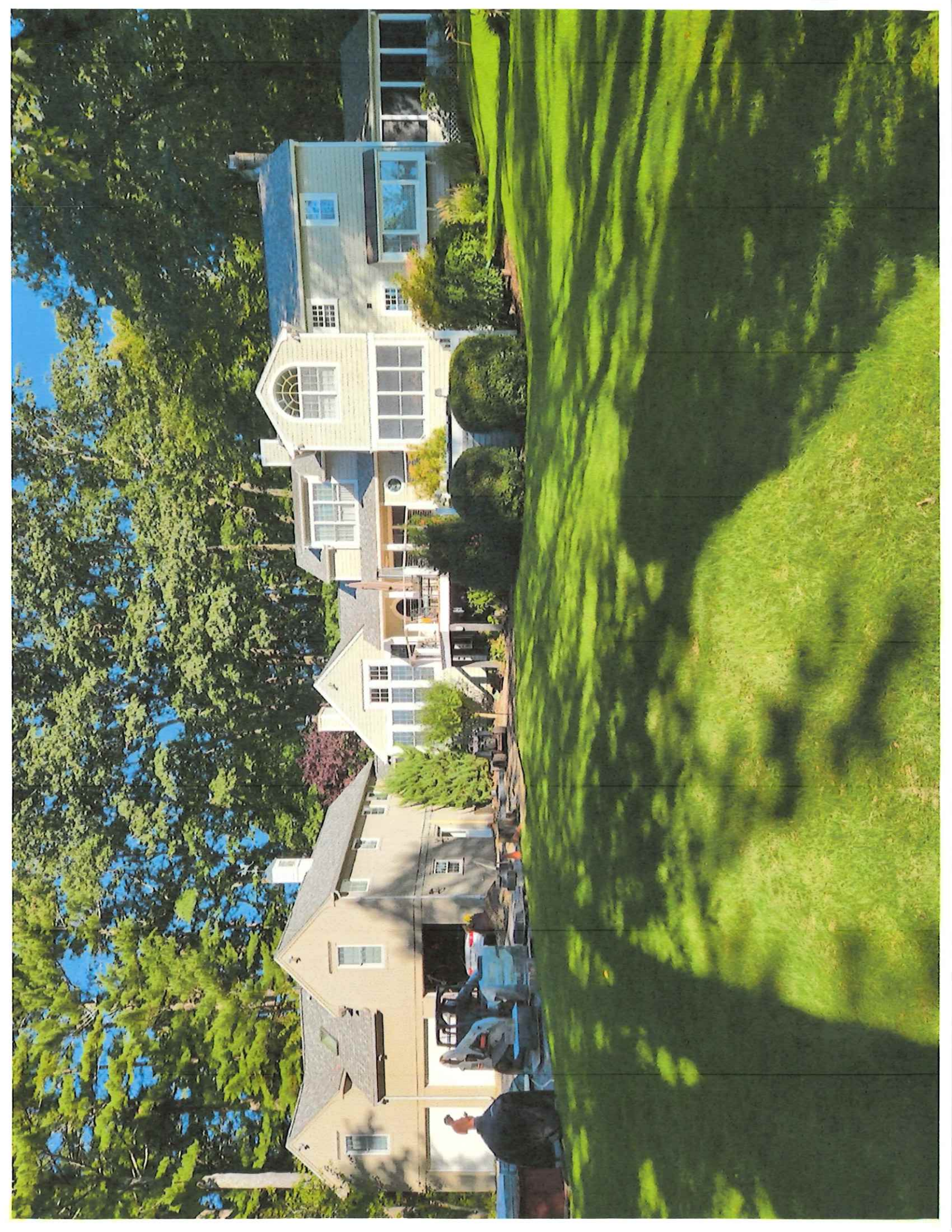

CONSERVATION COMMISSION
 35 WELLS PARK ROAD
 COVERED ROOF FOR OUTSIDE
 COOKING AREA

✕ = DOWNSPOUT LOCATION (ON DRIVEWAY - SAME AS EXISTING)

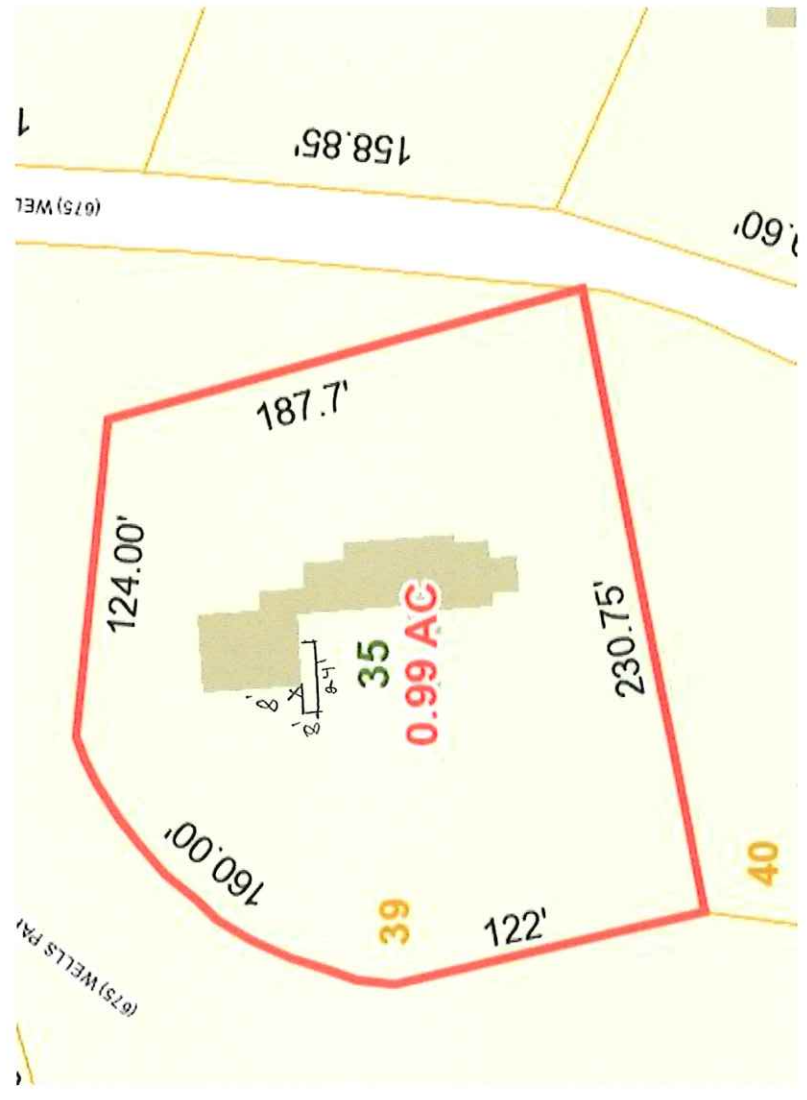

CONSERVATION COMMISSION

X = DOWN SPOUT LOCATION ONTO DRIVEWAY
(EXISTING + NEW)

PERMIT SET
11.16.22

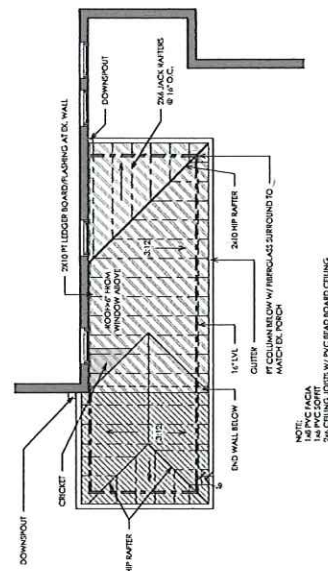
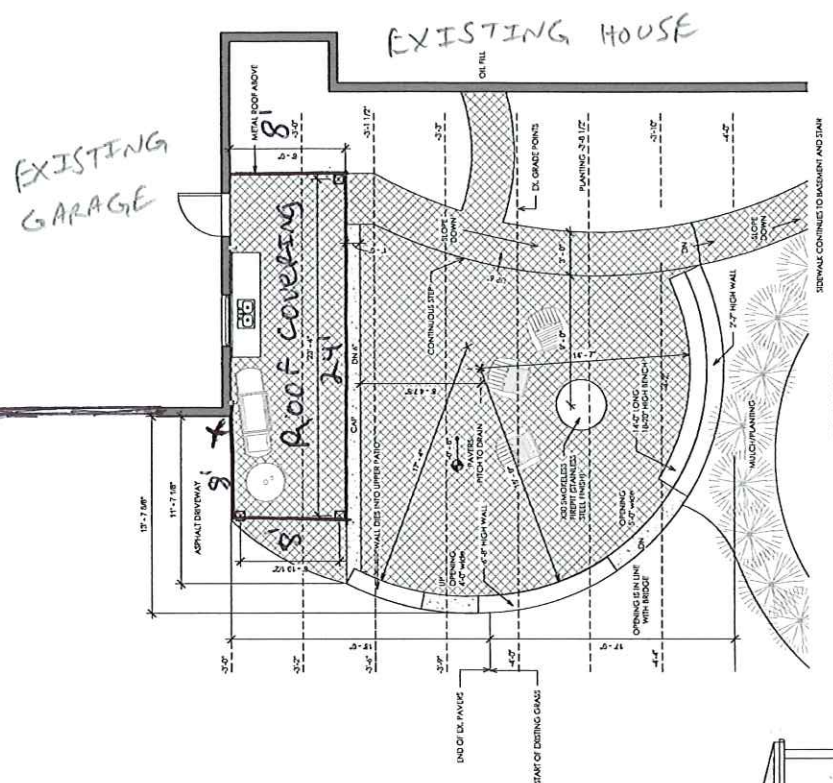

② ELEVATION 2
1/4" = 1'-0"

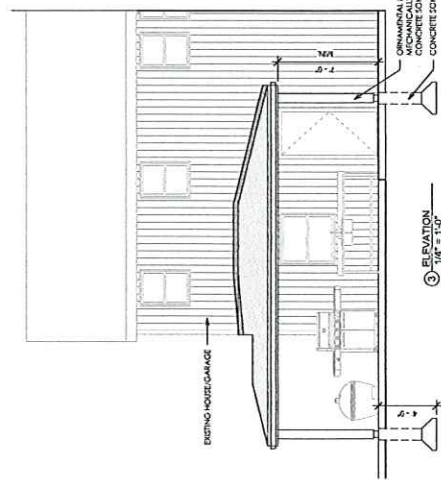

③ ELEVATION 3
1/4" = 1'-0"

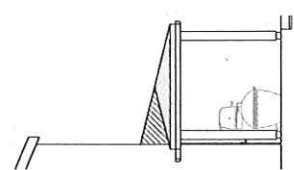

① ELEVATION 1
1/4" = 1'-0"

REVISIONS:

No.	Description	Date

DATE OF ISSUE: 11.16.22

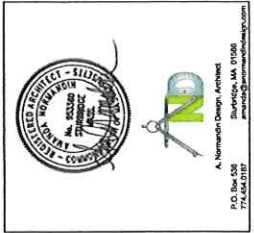

MC GEE RESIDENCE
Wicks Park Road
Sturbridge, MA 01566

PATIO PLAN AND
ELEVATIONS

DWG. A1



Town of Sturbridge

Barbara A. Barry, Finance Director

Department/Board/Committee: _____

Please verify outstanding tax/fee status for the following property owner:

Property Owner: William McGee

Property Location: 35 Wells Park

-
- The license/permit may be released.
 - The license/permit may not be released.

For Wendy MacGregor
Finance Director

10/3/2023
Date

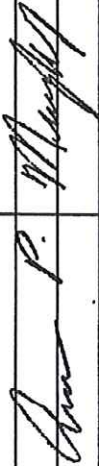
Parcel ID	Owner	Owner Address	Owner City	State	Zip	Property Address
675-01734-043	BALLOU SHAWN M	43 WELLS PARK ROAD	STURBRIDGE	MA	01566	43 WELLS PARK ROAD
675-01744-029	BARTH THOMAS J	29 WELLS PARK RD	STURBRIDGE	MA	01566	29 WELLS PARK ROAD
675-01734-038	BEAUDRY DAVID R	38 WELLS PARK ROAD	STURBRIDGE	MA	01566	38 WELLS PARK ROAD
675-01744-028	DUBREY THOMAS	28 WELLS PARK ROAD	STURBRIDGE	MA	01566	28 WELLS PARK ROAD
660-01745-089	GARAND IRENE M	89 WALKER POND ROAD	STURBRIDGE	MA	01566	89 WALKER POND ROAD
675-01734-036	GILBERTSON DANIEL M	36 WELLS PARK ROAD	STURBRIDGE	MA	01566	36 WELLS PARK ROAD
675-01734-031	GRUBERT CHRISTOPHER	31 WELLS PARK ROAD	STURBRIDGE	MA	01566	31 WELLS PARK ROAD
660-01735-091	LARIVIERE BENJAMIN D	91 WALKER POND ROAD	STURBRIDGE	MA	01566	91 WALKER POND ROAD
408-01733-029	MCGARRAH PATRICK F	29 LIBRARY LANE S	STURBRIDGE	MA	01566	29 LIBRARY LANE
675-01734-042	POLLOCK VICTOR F	42 WELLS PARK ROAD	STURBRIDGE	MA	01566	42 WELLS PARK ROAD
675-01734-034	RICE TYLER R	34 WELLS PARK ROAD	STURBRIDGE	MA	01566	34 WELLS PARK ROAD
675-01744-032	ROGALSKI STANLEY	32 WELLS PARK ROAD	STURBRIDGE	MA	01566	32 WELLS PARK ROAD
675-01734-045	SP PALMER REALTY LLC	286 COLUMBUS AVENUE	BOSTON	MA	02116	45 WELLS PARK ROAD
675-01744-037	WALKER POND ASSOC	BOX 129	STURBRIDGE	MA	01566	37 WELLS PARK ROAD
660-01735-099	WALKER POND ASSOC	BOX 129	STURBRIDGE	MA	01566	99 WALKER POND ROAD
	BOARD OF ASSESSORS					
Above persons listed are record owners as they appear on the most recent applicable tax list.						
Assessors are not responsible for errors or omissions. RE: M.G.L. - Chapter 40A, Section 11						
Abutters List -	Planning/Zoning Board - 300'					
RE: 35 WELLS PARK ROAD						
Certified Copy						
Assessor:						
Date:	9/29/2023					

