



CK# 9142

218.50 state
~~410.50~~
 30000
 bylaw

Town of Sturbridge
 Conservation Commission
 Notice of Intent Application Coversheet/Checklist

RECEIVED

OCT 10 2023

300
 410.50

Date 10.9.23

CONSERVATION

in all white cells completely

Parcel		Applicant name	Rocco Falcone
Address	328 THE TRAIL	Address	328 THE TRAIL
Assessors	14 328	Email	RFalcone@Rockys.com
Map/Plat		Phone	413.531.4024
Book & Page			
Owner name	Rocco Falcone	Representative	MARK LAVIGNE
Address	328 THE TRAIL	Address	554 Howe St.
Email	RFalcone@Rockys.com	Email	MARK@GRANDFV.COM
Phone	413.531.4024	Phone	508.450.1362

Wetland type		sf/cf affected		Relevant Perf. Standards	10. _____
Wetland type		sf/cf affected		Relevant Perf. Standards	10. _____
Wetland type		sf/cf affected		Relevant Perf. Standards	10. _____

in all white cells completely

Components of a Complete NOI Application

State Form: NOI Form 3	Included? <input checked="" type="checkbox"/> Yes <input type="checkbox"/> No
Engineered Plan	Included? <input type="checkbox"/> Yes <input checked="" type="checkbox"/> No
Proof of Mailing to DEP	Included? <input checked="" type="checkbox"/> Yes <input type="checkbox"/> No
Narrative	Included? <input checked="" type="checkbox"/> Yes <input type="checkbox"/> No
Proof that all relevant perf. standards are met	Included? <input type="checkbox"/> Yes <input checked="" type="checkbox"/> No
TOPO Map identifying locus with scale	Included? <input checked="" type="checkbox"/> Yes <input type="checkbox"/> No
FIRM Map identifying locus with scale	Included? <input checked="" type="checkbox"/> Yes <input type="checkbox"/> No
Natural Heritage Map with WH, PH, & VP data	Included? <input type="checkbox"/> Yes <input checked="" type="checkbox"/> No Included? <input type="checkbox"/>
Delineation lines (backup material)	Included? <input type="checkbox"/> Yes <input checked="" type="checkbox"/> No
Tax Form	Included? <input checked="" type="checkbox"/> Yes <input type="checkbox"/> No
Fees	
★ Fee Transmittal form	Included? <input checked="" type="checkbox"/> Yes <input type="checkbox"/> No
★ Filing Fee Worksheet	Included? <input checked="" type="checkbox"/> Yes <input type="checkbox"/> No
★ Town portion of state filing fee	Included? <input checked="" type="checkbox"/> Yes <input type="checkbox"/> No
★ Sturbridge local filing fee \$ _____	Included? <input checked="" type="checkbox"/> Yes <input type="checkbox"/> No
Abutter Information	
★ Certified abutters list (within 200')	Included? <input checked="" type="checkbox"/> Yes <input type="checkbox"/> No
★ Abutter notification form	Included? <input checked="" type="checkbox"/> Yes <input type="checkbox"/> No
★ Affidavit & proof -- bring to hearing	Present them at the hearing
Other Attachments, e.g.	
Confirmation of submission to NHESP	Included? <input type="checkbox"/> Yes <input type="checkbox"/> No <input checked="" type="checkbox"/> Not Applicable
Planting Plan	Included? <input checked="" type="checkbox"/> Yes <input type="checkbox"/> No <input type="checkbox"/> Not Applicable
Floodplain analysis	Included? <input type="checkbox"/> Yes <input type="checkbox"/> No <input checked="" type="checkbox"/> Not Applicable
Stormwater analysis	Included? <input type="checkbox"/> Yes <input type="checkbox"/> No <input checked="" type="checkbox"/> Not Applicable

Components of a Complete NOI Application

6:25



Massachusetts Department of Environmental Protection
Bureau of Resource Protection - Wetlands

WPA Form 3 - Notice of Intent

Massachusetts Wetlands Protection Act M.G.L. c. 131, §40

Provided by MassDEP:

MassDEP File Number

Document Transaction Number

City/Town

Important:
When filling out forms on the computer, use only the tab key to move your cursor - do not use the return key.



Note:
Before completing this form consult your local Conservation Commission regarding any municipal bylaw or ordinance.

A. General Information

1. Project Location (Note: electronic filers will click on button to locate project site):

328 THE TRAIL
a. Street Address
Sturbridge
b. City/Town
01518
c. Zip Code
42.13745
d. Latitude
72.12122
e. Longitude
9
f. Assessors Map/Plat Number
328
g. Parcel /Lot Number

2. Applicant:

Rocco
a. First Name
Falcone
b. Last Name
328 THE TRAIL
c. Organization
Sturbridge
d. Street Address
MA.
e. City/Town
01518
f. State
g. Zip Code
413.531.4024
h. Phone Number
i. Fax Number
R.Falcone@Rockys.com
j. Email Address

3. Property owner (required if different from applicant): Check if more than one owner

a. First Name
b. Last Name
c. Organization
d. Street Address
e. City/Town
f. State
g. Zip Code
h. Phone Number
i. Fax Number
j. Email address

4. Representative (if any):

MARK
a. First Name
LAUIGNE
b. Last Name
Ground Effects LLC
c. Company
554 Howe St.
d. Street Address
E. Brookfield
e. City/Town
MA.
f. State
01515
g. Zip Code
508.450.1362
h. Phone Number
i. Fax Number
Mark@GRNDFX.com
j. Email address

5. Total WPA Fee Paid (from NOI Wetland Fee Transmittal Form):

762.40
a. Total Fee Paid
343.50
b. State Fee Paid
418.50
c. City/Town Fee Paid



Massachusetts Department of Environmental Protection
Bureau of Resource Protection - Wetlands

Provided by MassDEP:

WPA Form 3 – Notice of Intent

Massachusetts Wetlands Protection Act M.G.L. c. 131, §40

MassDEP File Number

Document Transaction Number

City/Town

A. General Information (continued)

6. General Project Description:

7a. Project Type Checklist: (Limited Project Types see Section A. 7b.)

- 1. Single Family Home
- 2. Residential Subdivision
- 3. Commercial/Industrial
- 4. Dock/Pier
- 5. Utilities
- 6. Coastal engineering Structure
- 7. Agriculture (e.g., cranberries, forestry)
- 8. Transportation
- 9. Other

7b. Is any portion of the proposed activity eligible to be treated as a limited project (Including Ecological Restoration Limited Project) subject to 310 CMR 10.24 (coastal) or 310 CMR 10.53 (Inland)?

1. Yes No

If yes, describe which limited project applies to this project. (See 310 CMR 10.24 and 10.53 for a complete list and description of limited project types)

2. Limited Project Type

If the proposed activity is eligible to be treated as an Ecological Restoration Limited Project (310 CMR 10.24(8), 310 CMR 10.53(4)), complete and attach Appendix A: Ecological Restoration Limited Project Checklist and Signed Certification.

8. Property recorded at the Registry of Deeds for:

a. County

b. Certificate # (if registered land)

c. Book

d. Page Number

B. Buffer Zone & Resource Area Impacts (temporary & permanent)

- 1. Buffer Zone Only – Check if the project is located only in the Buffer Zone of a Bordering Vegetated Wetland, Inland Bank, or Coastal Resource Area.
- 2. Inland Resource Areas (see 310 CMR 10.54-10.58; if not applicable, go to Section B.3, Coastal Resource Areas).

Check all that apply below. Attach narrative and any supporting documentation describing how the project will meet all performance standards for each of the resource areas altered, including standards requiring consideration of alternative project design or location.



Massachusetts Department of Environmental Protection
 Bureau of Resource Protection - Wetlands
WPA Form 3 – Notice of Intent
 Massachusetts Wetlands Protection Act M.G.L. c. 131, §40

Provided by MassDEP:

 MassDEP File Number

 Document Transaction Number

 City/Town

B. Buffer Zone & Resource Area Impacts (temporary & permanent) (cont'd)

For all projects affecting other Resource Areas, please attach a narrative explaining how the resource area was delineated.

Resource Area	Size of Proposed Alteration	Proposed Replacement (if any)
a. <input type="checkbox"/> Bank	1. linear feet <u>63'</u>	2. linear feet <u>63'</u>
b. <input type="checkbox"/> Bordering Vegetated Wetland	1. square feet <u>0</u>	2. square feet
c. <input type="checkbox"/> Land Under Waterbodies and Waterways	1. square feet <u>0</u> 3. cubic yards dredged <u>0</u>	2. square feet

Resource Area	Size of Proposed Alteration	Proposed Replacement (if any)
d. <input type="checkbox"/> Bordering Land Subject to Flooding	1. square feet 3. cubic feet of flood storage lost	2. square feet 4. cubic feet replaced
e. <input type="checkbox"/> Isolated Land Subject to Flooding	1. square feet 2. cubic feet of flood storage lost	3. cubic feet replaced

- f. Riverfront Area
1. Name of Waterway (if available) - specify coastal or inland _____
2. Width of Riverfront Area (check one):
- 25 ft. - Designated Densely Developed Areas only
 - 100 ft. - New agricultural projects only
 - 200 ft. - All other projects
3. Total area of Riverfront Area on the site of the proposed project: _____ square feet
4. Proposed alteration of the Riverfront Area:
- | | | |
|----------------------|-------------------------------|--|
| a. total square feet | b. square feet within 100 ft. | c. square feet between 100 ft. and 200 ft. |
|----------------------|-------------------------------|--|

5. Has an alternatives analysis been done and is it attached to this NOI? Yes No
6. Was the lot where the activity is proposed created prior to August 1, 1996? Yes No

3. Coastal Resource Areas: (See 310 CMR 10.25-10.35)

Note: for coastal riverfront areas, please complete Section B.2.f. above.



Massachusetts Department of Environmental Protection
 Bureau of Resource Protection - Wetlands
WPA Form 3 – Notice of Intent
 Massachusetts Wetlands Protection Act M.G.L. c. 131, §40

Provided by MassDEP:

 MassDEP File Number

 Document Transaction Number

 City/Town

B. Buffer Zone & Resource Area Impacts (temporary & permanent) (cont'd)

Check all that apply below. Attach narrative and supporting documentation describing how the project will meet all performance standards for each of the resource areas altered, including standards requiring consideration of alternative project design or location.

Online Users:
 Include your document transaction number (provided on your receipt page) with all supplementary information you submit to the Department.

<u>Resource Area</u>	<u>Size of Proposed Alteration</u>	<u>Proposed Replacement (if any)</u>
a. <input type="checkbox"/> Designated Port Areas	Indicate size under Land Under the Ocean, below	
b. <input type="checkbox"/> Land Under the Ocean	_____ 1. square feet	_____ 2. cubic yards dredged
c. <input type="checkbox"/> Barrier Beach	Indicate size under Coastal Beaches and/or Coastal Dunes below	
d. <input type="checkbox"/> Coastal Beaches	_____ 1. square feet	_____ 2. cubic yards beach nourishment
e. <input type="checkbox"/> Coastal Dunes	_____ 1. square feet	_____ 2. cubic yards dune nourishment
	<u>Size of Proposed Alteration</u>	<u>Proposed Replacement (if any)</u>
f. <input type="checkbox"/> Coastal Banks	_____ 1. linear feet	
g. <input type="checkbox"/> Rocky Intertidal Shores	_____ 1. square feet	
h. <input type="checkbox"/> Salt Marshes	_____ 1. square feet	_____ 2. sq ft restoration, rehab., creation
i. <input type="checkbox"/> Land Under Salt Ponds	_____ 1. square feet	
	_____ 2. cubic yards dredged	
j. <input type="checkbox"/> Land Containing Shellfish	_____ 1. square feet	
k. <input type="checkbox"/> Fish Runs	Indicate size under Coastal Banks, inland Bank, Land Under the Ocean, and/or inland Land Under Waterbodies and Waterways, above	
	_____ 1. cubic yards dredged	
l. <input type="checkbox"/> Land Subject to Coastal Storm Flowage	_____ 1. square feet	

MA

4. Restoration/Enhancement
 If the project is for the purpose of restoring or enhancing a wetland resource area in addition to the square footage that has been entered in Section B.2.b or B.3.h above, please enter the additional amount here.

 a. square feet of BVW

 b. square feet of Salt Marsh

5. Project Involves Stream Crossings

 a. number of new stream crossings

 b. number of replacement stream crossings



Massachusetts Department of Environmental Protection
Bureau of Resource Protection - Wetlands

Provided by MassDEP:

WPA Form 3 – Notice of Intent

Massachusetts Wetlands Protection Act M.G.L. c. 131, §40

MassDEP File Number _____

Document Transaction Number _____

City/Town _____

C. Other Applicable Standards and Requirements

- This is a proposal for an Ecological Restoration Limited Project. Skip Section C and complete Appendix A: Ecological Restoration Limited Project Checklists – Required Action (310 CMR 10.11).

Streamlined Massachusetts Endangered Species Act/Wetlands Protection Act Review

1. Is any portion of the proposed project located in **Estimated Habitat of Rare Wildlife** as indicated on the most recent Estimated Habitat Map of State-Listed Rare Wetland Wildlife published by the Natural Heritage and Endangered Species Program (NHESP)? To view habitat maps, see the *Massachusetts Natural Heritage Atlas* or go to http://maps.massgis.state.ma.us/PRI_EST_HAB/viewer.htm.

a. — Yes No If yes, include proof of mailing or hand delivery of NOI to:

Natural Heritage and Endangered Species Program
Division of Fisheries and Wildlife
1 Rabbit Hill Road
Westborough, MA 01581

b. Date of map _____

If yes, the project is also subject to Massachusetts Endangered Species Act (MESA) review (321 CMR 10.18). To qualify for a streamlined, 30-day, MESA/Wetlands Protection Act review, please complete Section C.1.c, and include requested materials with this Notice of Intent (NOI); OR complete Section C.2.f, if applicable. If MESA supplemental information is not included with the NOI by completing Section 1 of this form, the NHESP will require a separate MESA filing which may take up to 90 days to review (unless noted exceptions in Section 2 apply, see below).

c. Submit Supplemental Information for Endangered Species Review*

1. — Percentage/acreage of property to be altered:

(a) within wetland Resource Area _____

percentage/acreage

(b) outside Resource Area _____

percentage/acreage

2. — Assessor's Map or right-of-way plan of site

2. — Project plans for entire project site, including wetland resource areas and areas outside of wetlands jurisdiction, showing existing and proposed conditions, existing and proposed tree/vegetation clearing line, and clearly demarcated limits of work **

(a) Project description (including description of impacts outside of wetland resource area & buffer zone)

(b) Photographs representative of the site

* Some projects not in Estimated Habitat may be located in Priority Habitat, and require NHESP review (see <https://www.mass.gov/m/endangered-species-act-mesa-regulatory-review/>).

Priority Habitat includes habitat for state-listed plants and strictly upland species not protected by the Wetlands Protection Act.

** MESA projects may not be segmented (321 CMR 10.16). The applicant must disclose full development plans even if such plans are not required as part of the Notice of Intent process.



Massachusetts Department of Environmental Protection
Bureau of Resource Protection - Wetlands

Provided by MassDEP:

WPA Form 3 – Notice of Intent

Massachusetts Wetlands Protection Act M.G.L. c. 131, §40

MassDEP File Number

Document Transaction Nu

City/Town

C. Other Applicable Standards and Requirements (cont'd)

(c) MESA filing fee (fee information available at <https://www.mass.gov/how-to/how-to-fill-a-mesa-project-review>).
Make check payable to "Commonwealth of Massachusetts - NHESP" and **mail to NHESP** at above address

Projects altering 10 or more acres of land, also submit:

(d) Vegetation cover type map of site

(e) Project plans showing Priority & Estimated Habitat boundaries

(f) OR Check One of the Following

1. Project is exempt from MESA review.
Attach applicant letter indicating which MESA exemption applies. (See 321 CMR 10. <https://www.mass.gov/service-details/exemptions-from-review-for-projects-activities-priority-habitat>; the NOI must still be sent to NHESP if the project is within estimated habitat pursuant to 310 CMR 10.37 and 10.59.)

2. Separate MESA review ongoing. a. NHESP Tracking # _____ b. Date submitted to NHESP _____

3. Separate MESA review completed.
Include copy of NHESP "no Take" determination or valid Conservation & Management Permit with approved plan.

3. For coastal projects only, is any portion of the proposed project located below the mean high water line or in a fish run?

a. Not applicable -- project is in inland resource area only b. Yes No

If yes, include proof of mailing, hand delivery, or electronic delivery of NOI to either:

South Shore - Cohasset to Rhode Island border, and the Cape & Islands: North Shore - Hull to New Hampshire border:

Division of Marine Fisheries -
Southeast Marine Fisheries Station
Attn: Environmental Reviewer
836 South Rodney French Blvd.
New Bedford, MA 02744
Email: dmf.envreview-south@mass.gov

Division of Marine Fisheries -
North Shore Office
Attn: Environmental Reviewer
30 Emerson Avenue
Gloucester, MA 01930
Email: dmf.envreview-north@mass.gov

Also if yes, the project may require a Chapter 91 license. For coastal towns in the Northeast Reg please contact MassDEP's Boston Office. For coastal towns in the Southeast Region, please contact MassDEP's Southeast Regional Office.

c. Is this an aquaculture project? d. Yes No

If yes, include a copy of the Division of Marine Fisheries Certification Letter (M.G.L. c. 130, § 57).



Massachusetts Department of Environmental Protection
Bureau of Resource Protection - Wetlands

Provided by MassDEP:

WPA Form 3 – Notice of Intent

Massachusetts Wetlands Protection Act M.G.L. c. 131, §40

MassDEP File Number

Document Transaction Number

City/Town

C. Other Applicable Standards and Requirements (cont'd)

Online Users:
 Include your document transaction number (provided on your receipt page) with all supplementary information you submit to the Department.

4. Is any portion of the proposed project within an Area of Critical Environmental Concern (ACEC)?
 a. Yes No If yes, provide name of ACEC (see instructions to WPA Form 3 or MassDEP Website for ACEC locations). Note: electronic filers click on Website.
 b. ACEC
5. Is any portion of the proposed project within an area designated as an Outstanding Resource Water (ORW) as designated in the Massachusetts Surface Water Quality Standards, 314 CMR 4.00?
 a. Yes No
6. Is any portion of the site subject to a Wetlands Restriction Order under the Inland Wetlands Restriction Act (M.G.L. c. 131, § 40A) or the Coastal Wetlands Restriction Act (M.G.L. c. 130, § 10)?
 a. Yes No
7. Is this project subject to provisions of the MassDEP Stormwater Management Standards?
 a. Yes. Attach a copy of the Stormwater Report as required by the Stormwater Management Standards per 310 CMR 10.05(6)(k)-(q) and check if:
 1. Applying for Low Impact Development (LID) site design credits (as described in Stormwater Management Handbook Vol. 2, Chapter 3)
 2. A portion of the site constitutes redevelopment
 3. Proprietary BMPs are included in the Stormwater Management System.
 b. No. Check why the project is exempt:
 1. Single-family house
 2. Emergency road repair
 3. Small Residential Subdivision (less than or equal to 4 single-family houses or less than or equal to 4 units in multi-family housing project) with no discharge to Critical Areas.

D. Additional Information

- This is a proposal for an Ecological Restoration Limited Project. Skip Section D and complete Appendix A: Ecological Restoration Notice of Intent – Minimum Required Documents (310 CMR 10.12).

Applicants must include the following with this Notice of Intent (NOI). See instructions for details.

Online Users: Attach the document transaction number (provided on your receipt page) for any of the following information you submit to the Department.

1. USGS or other map of the area (along with a narrative description, if necessary) containing sufficient information for the Conservation Commission and the Department to locate the site (Electronic filers may omit this item.)
2. Plans identifying the location of proposed activities (including activities proposed to serve a Bordering Vegetated Wetland [BVW] replication area or other mitigating measure) relative to the boundaries of each affected resource area.



Massachusetts Department of Environmental Protection
Bureau of Resource Protection - Wetlands
WPA Form 3 – Notice of Intent
 Massachusetts Wetlands Protection Act M.G.L. c. 131, §40

Provided by MassDEP:

MassDEP File Number

Document Transaction Number

City/Town

D. Additional Information (cont'd)

3. Identify the method for BVW and other resource area boundary delineations (MassDEP BVW Field Data Form(s), Determination of Applicability, Order of Resource Area Delineation, etc.), and attach documentation of the methodology.

4. List the titles and dates for all plans and other materials submitted with this NOI.

Proposed Cantlewood Deck L-P-1 L-P-2

a. Plan Title

MARK LAUIGNE

b. Prepared By

c. Signed and Stamped by

AS NOTED ON PLAN

d. Final Revision Date

e. Scale

f. Additional Plan or Document Title

g. Date

5. If there is more than one property owner, please attach a list of these property owners not listed on this form.

6. Attach proof of mailing for Natural Heritage and Endangered Species Program, if needed.

7. Attach proof of mailing for Massachusetts Division of Marine Fisheries, if needed.

8. Attach NOI Wetland Fee Transmittal Form

9. Attach Stormwater Report, if needed.

E. Fees

1. Fee Exempt: No filing fee shall be assessed for projects of any city, town, county, or district of the Commonwealth, federally recognized Indian tribe housing authority, municipal housing authority, or the Massachusetts Bay Transportation Authority.

Applicants must submit the following information (in addition to pages 1 and 2 of the NOI Wetland Fee Transmittal Form) to confirm fee payment:

2. Municipal Check Number 915

3. Check date 10-9-28

4. State Check Number 9116

5. Check date 10-9-28

6. Payor name on check: First Name MARK

Grand Effects LLC

7. Payor name on check: Last Name LAUIGNE



Massachusetts Department of Environmental Protection
Bureau of Resource Protection - Wetlands
NOI Wetland Fee Transmittal Form
 Massachusetts Wetlands Protection Act M.G.L. c. 131, §40

Important: When filling out forms on the computer, use only the tab key to move your cursor - do not use the return key.



A. Applicant Information

1. Location of Project:

328 THE TRAIL

a. Street Address

Sturbridge

b. City/Town

9312

c. Check number

137.50

d. Fee amount

2. Applicant Mailing Address:

Rocco Falcone

a. First Name

Falcone

b. Last Name

c. Organization

328 THE TRAIL

d. Mailing Address

Sturbridge

e. City/Town

MA.

f. State

01518

g. Zip Code

413.531.4024

h. Phone Number

i. Fax Number

RFalcone@Rocky5.com

j. Email Address

3. Property Owner (if different):

a. First Name

b. Last Name

c. Organization

d. Mailing Address

e. City/Town

f. State

g. Zip Code

h. Phone Number

i. Fax Number

j. Email Address

To calculate filing fees, refer to the category fee list and examples in the instructions for filling out WPA Form 3 (Notice of Intent).

B. Fees

Fee should be calculated using the following process & worksheet. **Please see instructions before filling out worksheet.**

Step 1/Type of Activity: Describe each type of activity that will occur in wetland resource area and buffer zone.

Step 2/Number of Activities: Identify the number of each type of activity.

Step 3/Individual Activity Fee: Identify each activity fee from the six project categories listed in the instructions.

Step 4/Subtotal Activity Fee: Multiply the number of activities (Identified in Step 2) times the fee per category (Identified in Step 3) to reach a subtotal fee amount. Note: If any of these activities are in a Riverfront Area in addition to another Resource Area or the Buffer Zone, the fee per activity should be multiplied by 1.5 and then added to the subtotal amount.

Step 5/Total Project Fee: Determine the total project fee by adding the subtotal amounts from Step 4.

Step 6/Fee Payments: To calculate the state share of the fee, divide the total fee in half and subtract \$12.50. To calculate the city/town share of the fee, divide the total fee in half and add \$12.50.



Massachusetts Department of Environmental Protection
Bureau of Resource Protection - Wetlands
NOI Wetland Fee Transmittal Form
Massachusetts Wetlands Protection Act M.G.L. c. 131, §40

B. Fees (continued)

Step 1/Type of Activity	Step 2/Number of Activities	Step 3/Individual Activity Fee	Step 4/Subtotal Acti Fee
Category 1 a	Two	110.00	220.00
Category 5 48x4	1	192.00	192.00
RESIDENTIAL Deck	1	150.00	150.00
Shoreline work	1	150	150.00

State 218.50
300.00

193.50

Step 5/Total Project Fee: 712.00

Step 6/Fee Payments:

Total Project Fee: 712.00
a. Total Fee from Step 5

State share of filing Fee: 343.50
b. 1/2 Total Fee less \$12

City/Town share of filling Fee: 368.50
c. 1/2 Total Fee plus \$12

C. Submittal Requirements

- a.) Complete pages 1 and 2 and send with a check or money order for the state share of the fee, payable the Commonwealth of Massachusetts.

Department of Environmental Protection
Box 4062
Boston, MA 02211

- b.) **To the Conservation Commission:** Send the Notice of Intent or Abbreviated Notice of Intent; a copy this form; and the city/town fee payment.

To MassDEP Regional Office (see Instructions): Send a copy of the Notice of Intent or Abbreviated Notice of Intent; a copy of this form; and a copy of the state fee payment. (E-filers of Notices of Intent may submit them electronically.)

STURBRIDGE WETLANDS PROTECTION BY-LAW AND REGULATIONS

WETLANDS FILING FEE CALCULATION WORKSHEET

Application Type	Qty	Town Filing Fee	TOTAL
Notice of Intent (NOI):			
Residential – Single Family:			
Accessory (Deck, Shed, Pool Septic)	<u>1</u>	\$150	<u>150.00</u>
Shoreline Work	<u>1</u>	\$150	<u>150.00</u>
New Construction	_____	\$300	_____
Residential – Other:			
Subdivision/Multi-Unit	_____	\$750	_____
Commercial/Industrial:			
New	_____	\$1500	_____
Redevelopment	_____	\$1000	_____
Limited Project (as defined in SWB & WPA)	_____	Equal to full WPA fee	_____
Alterations – located within Riverfront Area	_____	Additional 50% of Fee	_____
Application filed after Enforcement Order	_____	Double the Municipal fee	_____
Request for Amended Order of Conditions	_____	50% of initial fee	_____
Request for Determination of Applicability (RDA):			
No Wetland Boundary Confirmation Residential:	_____	\$100	_____
No Wetland Boundary Confirmation All Other:	_____	\$200	_____
For Wetland Boundary Confirmation File ANRAD or NOI			
Abbreviated Notice of Resource Area Delineation (ANRAD):			
Residential – Single Family:	_____	\$100	_____
All Other:			
Base Review	_____	\$300	_____
Resource Area Boundary			

Certificate of Compliance (COC):			
Residential:			
Single Family	<u> ✓ </u>	\$50	<u> \$ 50 </u>
Subdivision or Multi-Unit	<u> </u>	\$150	<u> </u>
Commercial or Industrial:	<u> </u>	\$150	<u> </u>
If Order of Conditions has Expired	<u> </u>	Add an additional \$150	<u> </u>
OOO Extension Request	<u> </u>	\$50	<u> </u>
Emergency Certification (NOI may be required to be filed following issuance of Emergency Cert)	<u> </u>	\$50	<u> </u>

Local Bylaw Fee (includes Town Filing Fee)	\$ <u> 50.⁰⁰ </u>
State Filing Fee (from DEP Wetland Transmittal Form)	\$ <u> 343.⁰⁰ </u>
<u>Total Payable to "Town of STURBRIDGE"</u>	\$ <u> 418.⁵⁰ </u>

*Additional Consultant Fee may be required for reasons which may include:

- Significant amount of wetland impact;
- Extensive resource areas on a site;
- Lack of information supplied;
- Incomplete plans, reports, forms submitted;
- Supplemental information submitted.



Proposed Project : Double Cantilevered Dock

Project Location : 328 The Trail on Big Alum Lake

Project Owner : Rocco Falcone

Notification: A Chapter 91 Simplified waterways license has been applied for and a Pre- App number has been assigned by the Ma. DEP, it is 23-ww-PRE-0125 APP.

Project general description:

There are two separate projects. The first is the removal of an existing stone and mortar wall that is failing and the earth is eroding behind it into the lake, we are proposing to improve the bank with a natural boulder shoreline that will follow the existing wall line but will vary in depth and height to recreate a natural shoreline that will never require maintenance and have a natural look. The boulder bank will also have planting pockets in it to enhance the natural look. Behind the boulder shoreline a planting buffer will be installed with plants chosen from the recommended wetland/inland shoreline listing. This will be done from the large boulder at the existing beach through the existing docks and end on the east side blending into the existing wall again where it is structurally sound and not extend past where there is thick vegetation so it remains undisturbed.

The proposed dock construction consists of two permanent cantilevered docks to replace the two existing temporary docks. One dock will be 4' wide x 20' long and the other 30' long x 11' wide. There will be 22' between the two docks with an 8' wide connecting deck replacing the existing deck which is 13' wide. The dock construction consists of two separate concrete counterweights, one for each dock that will be buried behind the shoreline boulder bank. The steel beams will be set into the counterweight and pass through the boulder bank and serve as the main structure for the docks. The dock decking will be a composite material. As noted, the buffer planting will expand and encompass the docks to create a more natural setting, the current planting will be removed and replaced with proper shoreline plantings. A grass entry to the docks will be centered on the back side of the deck for access. Erosion control methods including straw wattle, silt fence and hydraulic booms will be installed and a designated spot on site will store additional erosion control materials if needed.

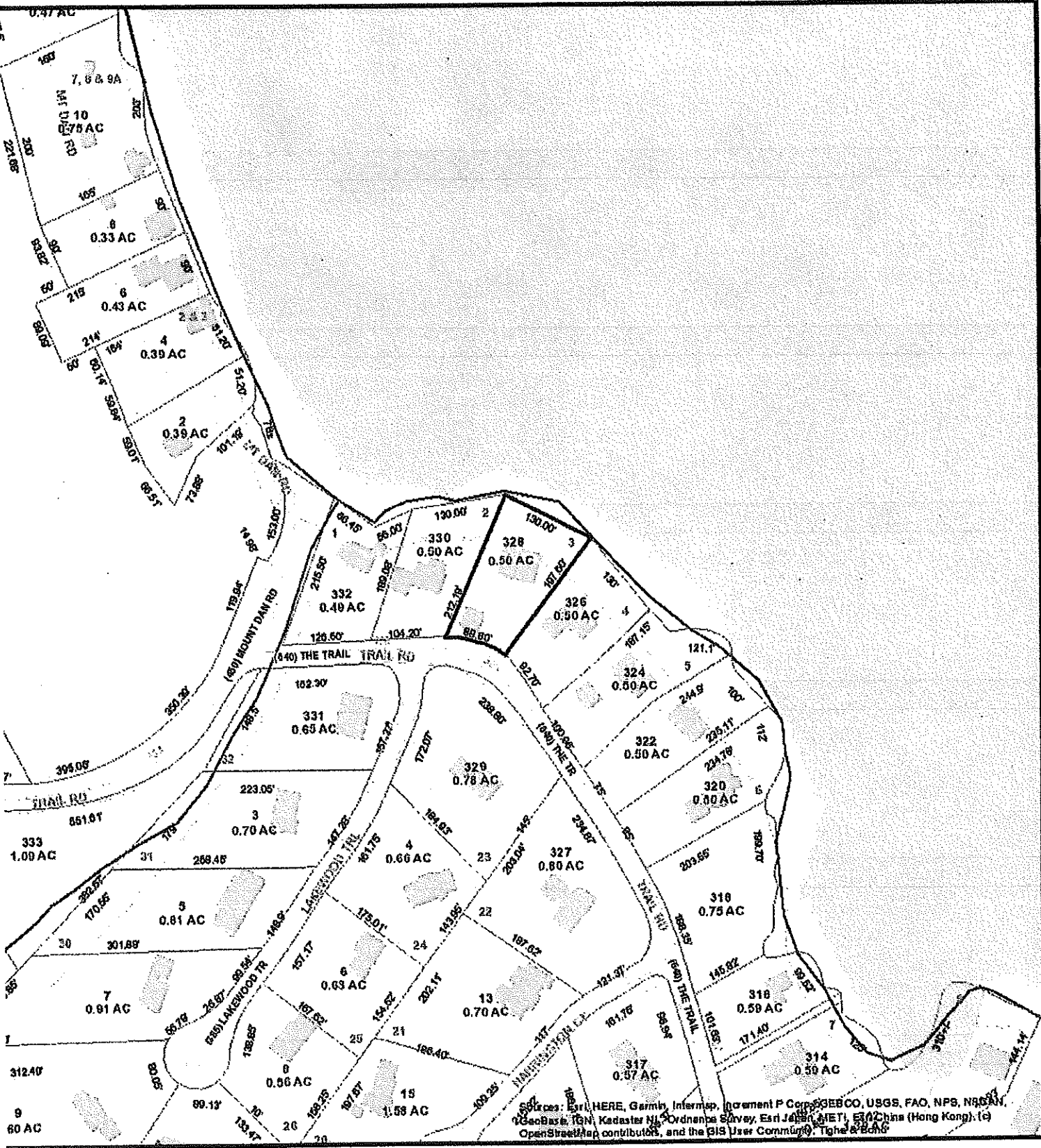

328 The Trail

10/5/2023 11:21:40 AM

Scale: 1"=188'

Scale is approximate

The information depicted on this map is for planning purposes only. It is not adequate for legal boundary definition, regulatory interpretation, or parcel-level analyses.

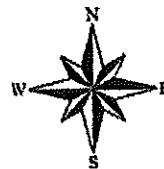

Sources: Esri, HERE, Garmin, Intermap, increment P Corp., GEBCO, USGS, FAO, NPS, NRCAN, GeBCO, IGN, Kadaster NL, Ordnance Survey, Esri Japan, METI, Esri China (Hong Kong), Swisstopo, OpenStreetMap contributors, and the GIS User Community - Tighe & Bond







Town of Sturbridge

Conservation Commission

Notification to Abutters

under the MA Wetlands Protection Act and the Town of Sturbridge Wetland Bylaw Regulations

In accordance with the second paragraph of Massachusetts General Laws, Chapter 131, § 40, as well as the Town of Sturbridge Wetland Bylaw, you are hereby notified of the following permit application for work within a wetland resource area and/or within the 200-foot buffer zone to a resource area:

- A. The name of the applicant is: ROCCO FALCONE
- B. The address of the lot(s) where the activity is proposed is: 328 The TRAIL
- C. The nature of the activity proposed includes: Cantilevered dock
- D. The applicant has filed the following in accordance with the Wetlands Protection Act (MGL c. 131, § 40), and/or the Town of Sturbridge Wetland Bylaws.
- Notice of Intent seeking permission to conduct work within a wetland, water body or resource area
 - Request for Determination seeking permission to conduct work within a buffer zone to a wetland, waterbody or resource area
 - Abbreviated Notice of Resource Area Delineation seeking to confirm the wetland resource area boundaries.
 - Request to amend an existing Order of Conditions for DEP File #300-_____

The Public Hearing for this application will be held in person and remotely via GoTo Meeting
at the Center Office Building, 301 Main Street, 2nd Floor

Date and Time of Hearing: _____

Public Hearing can be accessed remotely:

- From your computer using: _____ or
- From your phone: +1 872 240 3212, followed by the access code _____

Please note that while an option for remote attendance and/or participation is being provided to the public, the meeting/hearing will not be suspended or terminated if technological problems interrupt the virtual broadcast, unless otherwise required by law. Members of the public with particular interest in any specific item on this agenda should make plans for in-person vs. virtual attendance accordingly. Please note that meetings can also be watched either online via the Town's on demand video broadcast or on cable television on channel 191, however, there is no public participation through these options.

PLEASE NOTE: Copies of the application and related materials including agendas and staff notes can be found here:

- <https://www.sturbridge.gov/conservation-commission/pages/meeting-calendar-and-documents>

You may contact the Sturbridge Conservation Commission Office (508) 347-2506 or the Department of Environmental Protection Central Regional Office at 508-792-7650 with questions in regards to the application process or the Wetlands Protection Act.

Conservation Commission Wetland Permit Process

NOI	Process
1	Obtain a Certified list of all abutters within 200' of property lines from the Assessor's Office. (may take 10 business days)
2	Obtain a Tax Form Sign-Off by the Finance Department
3	<p>Submit applications (see bullets below) by noon of the Tuesday deadline (16 days before the desired hearing):</p> <p>a. <u>To Sturbridge Conservation Commission</u>: 301 Main St., Sturbridge, MA 01566</p> <ul style="list-style-type: none"> • This coversheet (1 paper copy) • Complete application -- see the checklist on the other side of this page (2 paper copies and 1 pdf) <ul style="list-style-type: none"> • Plans must be stamped by an engineer if any component of the project requires engineering. • Checks <p>b. <u>To Mass DEP Central Regional Office</u>: 8 New Bond Street, Worcester, MA 01606</p> <ul style="list-style-type: none"> • Complete application -- see the checklist on the other side of this page (1 paper copy) • Photocopy of the two state checks • Email a complete application to CERO_NOI@mass.gov <p>c. <u>To DEP Lock Box</u>: Box 4062, Boston MA 02211</p> <ul style="list-style-type: none"> • Check for state portion of the state fee • Fee transmittal form
4	Upon receipt of a complete application, the Conservation Agent will schedule a Public hearing/meeting.
5	Once you are provided the date and time of the hearing, notify all abutters within 200' of the property line using the Town's "Notification to Abutters Form" by certified mail, certificate of mailing, or hand delivery with signatures 7 business days prior to the Hearing. (Present proof of notification prior to the beginning of the public hearing.)
6	The Conservation Agent will place a legal ad in a local newspaper and the Applicant will be billed for the ad.
7	Stake the project. 2 weeks in advance of the public hearing, stake all proposed structures, erosion control barriers, stormwater systems, etc. within Con Com jurisdiction. (See SWB Regulations)
8	The Conservation Commission and/or Agent will perform a site visit before the public hearing to confirm existing conditions and proposed work. If you wish to be informed of the time of the visit, please contact the Con Com office.
9	<p>Attend the public hearing/meeting. The applicant or representative is required to provide proof of abutter notification (including Affidavit of Service), proof of legal advertisement, briefly present the project, and answer any questions about possible impacts on wetlands. At the end of the hearing, the Con Com will either:</p> <ul style="list-style-type: none"> • Issue an <u>Order of Conditions</u> (OOC) approving or denying the project, or • Approve a continuation of the public hearing to allow time for additional information to be provided.
10	Receive and read the decision and understand the conditions. Contact the Con Com if you have any questions. Some conditions are temporary (such as maintaining erosion controls), and some are perpetual (such as maintaining restoration planting areas or limiting the use of fertilizers).
11	Wait-out the 10-Day appeal period. A decision of the Con Com can be appealed by MassDEP or by any abutter, applicant, or 10-citizen group within 10 business days of the decision.
12	Record the Order at the Registry of Deeds. Provide proof of recording to the Conservation office along with signed Certificates of Understanding.
13	Install MassDEP file number sign and erosion controls.
14	Schedule and attend a pre-construction site visit. Contact the Conservation office to schedule the site visit.
15	Execute the project. The project must be completed within 3 years, unless an extension of the permit is issued; extensions must be requested at least 30 days prior to the expiration of the permit.
16	Request a Certificate of Compliance (COC). Once the project is complete and all conditions have been satisfied, request a COC from the Conservation office by submitting at least: (1) DEP Form 8a, (2) a stamped as-built plan, and (3) a letter from the engineer stating that everything is in substantial compliance with the approved plans and OOC. The Con Com will perform a site visit to ensure compliance and will issue a COC if appropriate.
17	Record the Certificate of Compliance (COC) at the Registry of Deeds to remove the cloud from the title. Provide proof of recording to the Conservation office.

INCOMPLETE APPLICATIONS WILL NOT BE ACCEPTED.

PROPOSED DOCK / PLANTING / WALL
 PLAN VIEW
 SCALE 1/4" = 1'

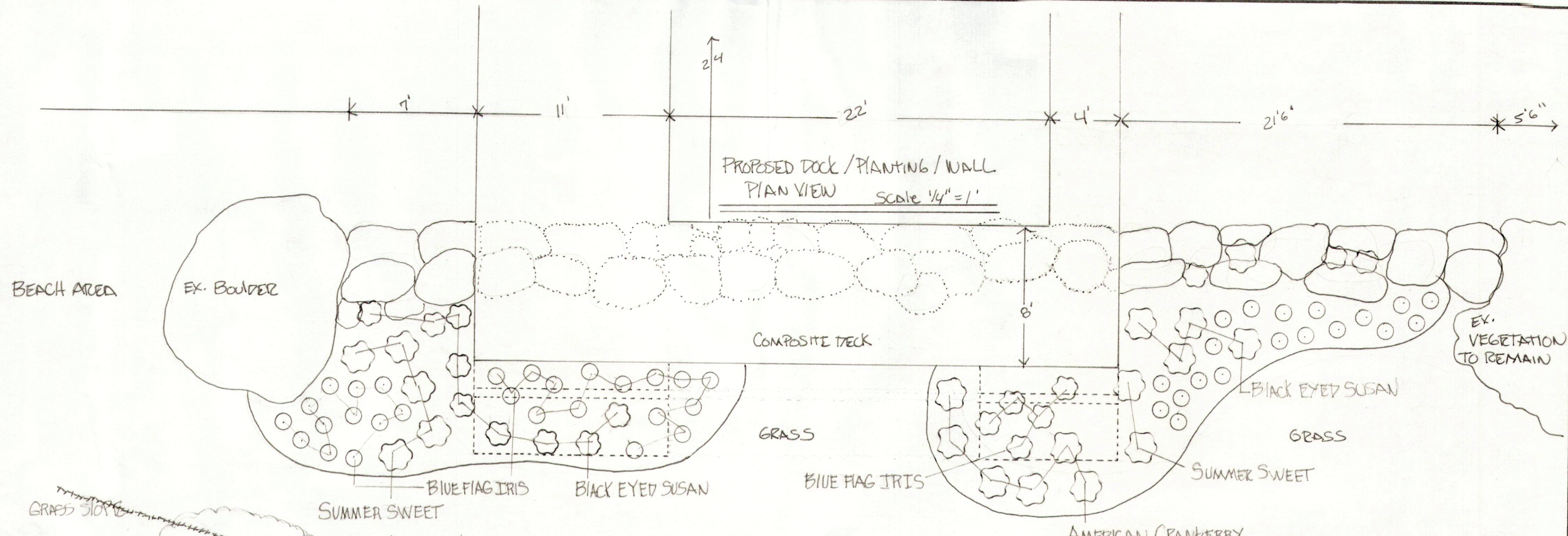

PROFILE VIEW
 SCALE 1/4" = 1'

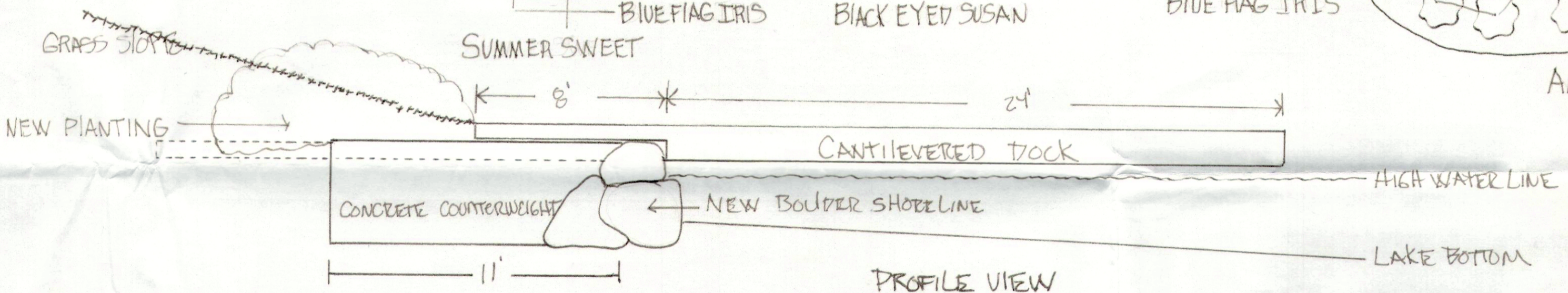

PLAN VIEW
 SCALE 1/8" = 1'

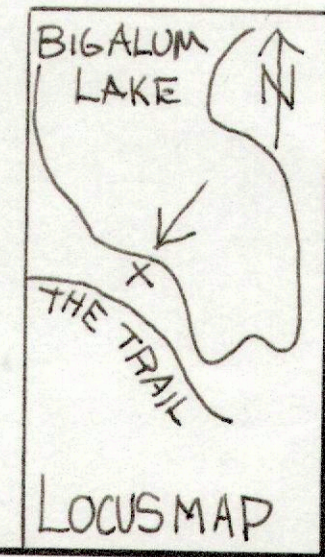
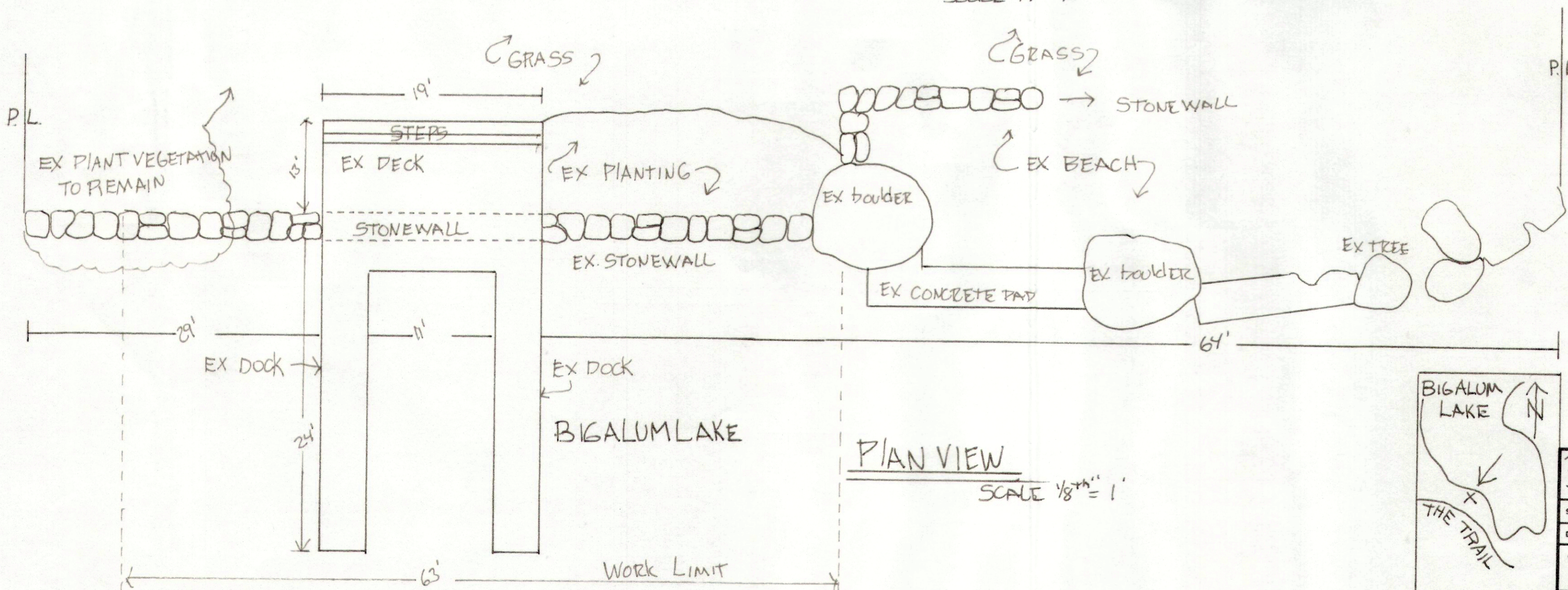

328 THE TRAIL FALCONE		
SCALE: AS NOTED	APPROVED BY:	DRAWN BY: M.D.L.
DATE: 9-28-23		REVISED:
PROPOSED CANTILEVERED DOCK		DRAWING NUMBER:
GROUND EFFECTS LLC.		