

SPECIAL PERMIT AND SITE PLAN "BLUEBERRY HILL ESTATES" 55+ MANUFACTURED HOUSING COMMUNITY LOT 3 BERRY FARMS ROAD STURBRIDGE, MASSACHUSETTS

**APPLICANT:
JUSTIN STELMOK
557 SOUTHWEST CUT-OFF
WORCESTER, MA 01607**

TAX MAP REFERENCES:
MAP 3534, LOT 20 & MAP 3914, LOT 30

RECORD OWNER:
FISKE HILL EAST REALTY TRUST
97 ARNOLD ROAD
FISKDALE, MA 01518

DEED REFERENCE:
(WORCESTER COUNTY REGISTRY OF DEEDS)
LOCUS DEED:
DEED BOOK 61992 PAGE 321

PLAN REFERENCES:
(WORCESTER COUNTY REGISTRY OF DEEDS)
LOCUS PLAN:
PLAN BOOK 853 PLAN NUMBER 51

| STURBRIDGE | | | |
|----------------------------------|-------------------|--------------------------------|---------------|
| DISTRICT DIMENSIONAL REGULATIONS | | | |
| DISTRICT | RURAL RESIDENTIAL | MANUFACTURED HOUSING COMMUNITY | |
| USE | REQUIRED | EXISTING | PROPOSED |
| MIN. LOT SIZE | 1 ACRE | 41.41 ACRES | 41.41 ACRES |
| MIN. FRONTAGE | 150' | 157.36' | 157.36' |
| MIN. FRONT YARD DEPTH | 30' | N/A * | 164.3' |
| MIN. SIDE YARD DEPTH | 20' | N/A * | 20.0' |
| MIN. REAR YARD DEPTH | 20' | N/A * | 34.3' |
| MAX. # BUILDING STORIES | 2 | N/A * | 2 (CLUBHOUSE) |
| MAX. BUILDING HEIGHT | 35' | N/A * | 15'± |
| MAX. LOT COVERAGE | 15% | 0.0% | 8.7% |

* NO EXISTING BUILDINGS ON EXISTING LOT 3.

| SOUTHBRIDGE | |
|----------------------------------|------------------------|
| DISTRICT DIMENSIONAL REGULATIONS | |
| DISTRICT | RESIDENTIAL 1 |
| USE | SINGLE FAMILY DWELLING |
| MIN. LOT SIZE | 22,500 S.F. |
| MIN. FRONTAGE | 125' |
| MIN. FRONT YARD DEPTH | 30' |
| MIN. SIDE YARD DEPTH | 20' |
| MIN. REAR YARD DEPTH | 35' |
| MAX. BUILDING HEIGHT | 35' / 2.5 STORIES |
| MAX. LOT COVERAGE | 30% |

* NO PROPOSED DEVELOPMENT WITHIN THE TOWN OF SOUTHBRIDGE

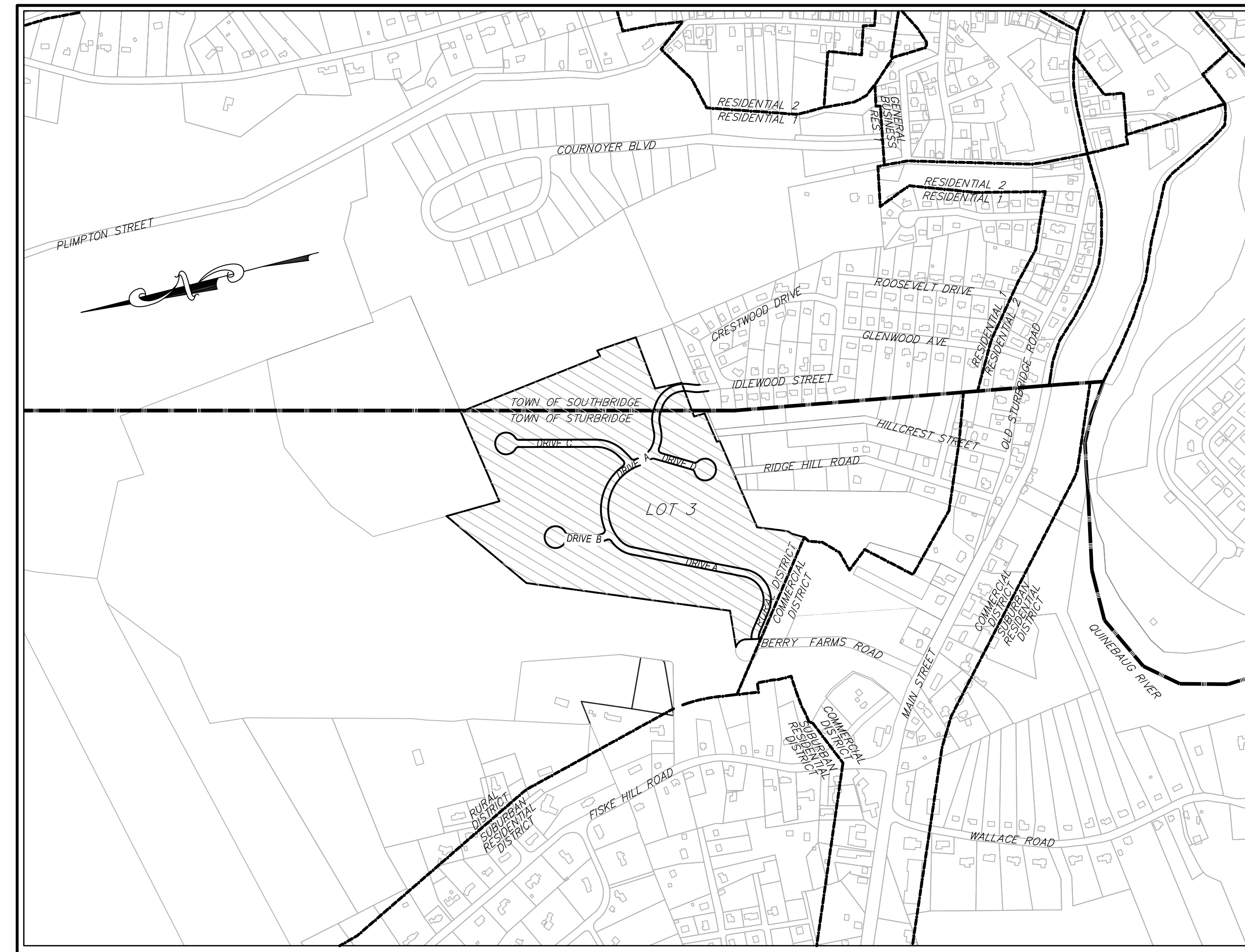

SITE LOCUS
1" = 500'

STURBRIDGE PLANNING BOARD
SITE PLAN & SPECIAL PERMIT APPROVAL

DATE: _____

DRAWING INDEX

| | |
|----------------|------------------------------------|
| C-1 | TITLE SHEET |
| C-2 THRU C-5 | EXISTING CONDITIONS PLANS |
| C-6 | OVERALL LAYOUT / KEY PLAN |
| C-7 THRU C-10 | LAYOUT & MATERIALS PLANS |
| C-11 THRU C-14 | GRADING & DRAINAGE PLANS |
| C-15 THRU C-18 | EROSION AND SEDIMENT CONTROL PLANS |
| C-19 | PHASING PLAN |
| C-20 THRU C-23 | PLAN & PROFILE SHEETS |
| C-24 THRU C-30 | SITE DETAILS |
| C-31 | FIRE TRUCK TURN ANALYSIS |
| C-32 | OPEN SPACE PLAN |

PROJECT SURVEYOR:

McCLURE
ENGINEERING, INC

119 Worcester Road
Charlton, MA 01507
Tel: (508) 248-2005
Fax (508) 248-4887
Email: survey@mcclureengineers.com

PROJECT ENGINEER:

McCLURE
ENGINEERING, INC

119 Worcester Road
Charlton, MA 01507
Tel: (508) 248-2005
Fax (508) 248-4887
Email: pengle@mcclureengineers.com

PROJECT WETLAND SCIENTIST:

LEC

ENVIRONMENTAL CONSULTANTS, INC.
100 Grove street, Suite 302, Worcester, MA 01605
Office: 508.753.3077
Mobile: 508.365.8321

NOTES:

- AREA OF LOT 3 = 1,803,971± SF OR 41.4135± AC. (PER RECORD PLAN)
- THE BEARING BASIS OF THIS SURVEY IS BASED ON THE NORTH AMERICAN DATUM OF 1983 MASSACHUSETTS MAINLAND STATE PLANE COORDINATE SYSTEM.
- THIS SURVEY WAS PREPARED WITHOUT THE BENEFIT OF A TITLE REPORT AND IS SUBJECT TO THE RESTRICTIONS, COVENANTS AND/OR EASEMENTS THAT MAY BE CONTAINED THEREIN.
- ELEVATIONS REFER TO THE NORTH AMERICAN VERTICAL DATUM OF 1988 (NAVD88), BASED ON RTK GPS OBSERVATIONS ON THE KEYSTONE REAL TIME NETWORK AND ARE SUBJECT TO LOCAL BENCHMARK ADJUSTMENT.
- THE PROPERTY SHOWN IS LOCATED IN FLOOD HAZARD ZONE X (AREAS DETERMINED TO BE OUTSIDE THE 0.2% ANNUAL CHANCE FLOODPLAIN) AS SHOWN ON FLOOD INSURANCE RATE MAP 25027C0933E & 25027C0931E WITH AN EFFECTIVE DATE OF 7/04/2011.

GENERAL SITE NOTES:

- THE PURPOSE OF THIS PLAN IS TO SHOW THE PROPOSED DEVELOPMENT OF LOT 3 BERRY FARMS ROAD IN STURBRIDGE, MA.
- BORDERING VEGETATED WETLANDS DELINEATED BY LEC ENVIRONMENTAL CONSULTANTS FEBRUARY 2020 AND DECEMBER 2020. VERNAL POOL BOUNDARIES DELINEATED APRIL AND MAY, 2021. ON-SITE WETLANDS AS SHOWN WERE PREVIOUSLY APPROVED VIA ORAD FILE NUMBER 300-1113. OFF-SITE WETLANDS PREVIOUSLY APPROVED VIA OOC FILE NUMBER 300-1086.

| | | | |
|-----------------------------|----------|--------------------------------|-------------|
| HOR. SCALE IN FEET: 1"=500' | | | |
| 0 | 500 | | |
| 1000 | 1500 | | |
| REV. | DATE | DESCRIPTION | MADE (APVD) |
| 1 | 11.10.22 | TOWN DEP. PEER ENG. COMMENTS | PE |
| 2 | 4.28.23 | PER CONS. & PEER ENG. COMMENTS | PE |
| 3 | 6.27.23 | PER CONS. COMMENTS | PE |

PETER C. ENGLE, P.E.
PROFESSIONAL ENGINEER
MA LIC. NO. 53736

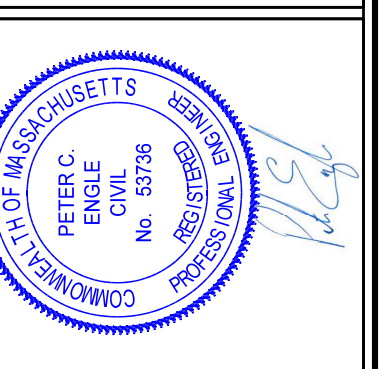

McCLURE
ENGINEERING, INC
Tel: (508) 248-2005
Fax (508) 248-4887
119 Worcester Road
Charlton, MA 01507
Email: pengle@mcclureengineers.com

SPECIAL PERMIT AND SITE PLAN
"BLUEBERRY HILL ESTATES"
LOT 3 BERRY FARMS ROAD
STURBRIDGE, MA 01566
PREPARED FOR
JUSTIN STELMOK
557 SOUTHWEST CUTOFF
WORCESTER, MA 01607

DRAWN BY: WCN
DATE: 4/12/22
CHK BY: PE
SCALE: 1"=500'
PROJ. NO. 287-2118-K

TITLE SHEET

SHEET **C1** OF **31**

NOTES:

- EXISTING CONDITIONS SHOWN ARE BASED ON A FIELD SURVEY BY MCCLURE ENGINEERING INC., IN MAY 2021 AND AN EARLIER FIELD SURVEY BY LEVESQUE GEOMATICS, INC. IN APRIL, 2020.
- BORDERING VEGETATED WETLANDS DELINEATED BY LEC ENVIRONMENTAL CONSULTANTS FEBRUARY 2020 AND DECEMBER 2020. VERNAL POOL BOUNDARIES DELINEATED APRIL AND MAY, 2021 ON-SITE. NOTICE OF INTENT #300-1113. RESOURCE AREAS HAVE BEEN APPROVED BY AN ORAD ISSUED BY THE STURBRIDGE CONSERVATION COMMISSION ON 1/13/22. OFF-SITE RESOURCE AREAS SHOWN HAVE BEEN REVISED UNDER NOTICE OF INTENT #300-1086.
- THE BEARING BASIS OF THIS SURVEY IS BASED ON THE NORTH AMERICAN DATUM OF 1983 MASSACHUSETTS MAINLAND STATE PLANE COORDINATE SYSTEM.
- THE PROPERTY SHOWN IS LOCATED IN FLOOD HAZARD ZONE X (AREAS DETERMINED TO BE OUTSIDE THE 0.2% ANNUAL CHANCE FLOODPLAIN) AS SHOWN ON FLOOD INSURANCE RATE MAP 25027C0933E & 25027C0931E WITH AN EFFECTIVE DATE OF 7/04/2011.
- ELEVATIONS REFER TO THE NORTH AMERICAN VERTICAL DATUM OF 1988 (NAVD88), BASED ON RTK GPS OBSERVATIONS ON THE KEYSTONE REAL TIME NETWORK AND ARE SUBJECT TO LOCAL BENCHMARK ADJUSTMENT.

TEST PIT DATA
PERFORMED BY: PETER ENGLE, PE / SE14009
DATE: 9-3-20

- | | | |
|--|---|---|
| <p>IP12 REFUSAL 108" SANDY LOAM TOP SOIL LOAMY SAND SUBSOIL ESHGW 36"</p> <p>IP13 REFUSAL 12"</p> <p>IP14 REFUSAL 78" SANDY LOAM TOP SOIL LOAMY SAND SUBSOIL ESHGW 36"</p> <p>IP15 REFUSAL 108" SANDY LOAM TOP SOIL SANDY LOAM SUBSOIL ESHGW 36"</p> | <p>IP16 REFUSAL 150" SANDY LOAM TOP SOIL LOAMY SAND SUBSOIL ESHGW 36"</p> <p>IP29 REFUSAL 120" SANDY LOAM TOP SOIL LOAMY SAND SUBSOIL ESHGW 36"</p> | <p>IP30 REFUSAL 132" SANDY LOAM TOP SOIL LOAMY SAND SUBSOIL ESHGW 36"</p> <p>IP32 REFUSAL 96" SANDY LOAM TOP SOIL LOAMY SAND SUBSOIL ESHGW 36"</p> <p>IP33 REFUSAL 108" SANDY LOAM TOP SOIL LOAMY SAND SUBSOIL ESHGW 36"</p> |
|--|---|---|

TEST PIT DATA
PERFORMED BY: PETER ENGLE, PE / SE14009
DATE: 4-12-23

- | | |
|---|--|
| <p>TERG42 0-6 SL 10YR3/2 6-18 SL 10YR4/4 18-60 SL 2.5Y5/4 REDOX 36" WECP 48"</p> <p>TERG43 0-6 SL 10YR3/2 6-18 SL 10YR4/4 18-54 SL 2.5Y5/4 REDOX 36" WECP 36"</p> <p>TERG44 0-6 SL 10YR3/2 6-18 SL 10YR4/4 18-60 SL 2.5Y5/4 REDOX 36" WECP 42"</p> <p>TERG45 0-6 SL 10YR3/2 6-18 SL 10YR4/4 18-60 SL 2.5Y5/4 REDOX 24" WECP 32"</p> <p>TERG46 0-6 SL 10YR3/2 6-18 SL 10YR4/4 18-66 SL 2.5Y5/4 REDOX 32" WECP 36"</p> <p>TERG47 0-6 SL 10YR3/2 6-18 SL 10YR4/4 18-60 SL 2.5Y5/4 REDOX 36" WECP 36"</p> <p>TERG48 0-6 SL 10YR3/2 6-18 SL 10YR4/4 18-66 SL 2.5Y5/4 REDOX 30" WECP 36"</p> <p>TERG49 0-6 SL 10YR3/2 6-18 SL 10YR4/4 18-60 SL 2.5Y5/4 REDOX 30" WECP 36"</p> <p>TERG50 0-6 SL 10YR3/2 6-18 SL 10YR4/4 18-66 SL 2.5Y5/4 REDOX 36" WECP 60"</p> | <p>TERG51H 0-6 SL 10YR3/2 6-18 SL 10YR4/4 18-72 FLS 10YR5/6 REDOX 42"</p> |
|---|--|

| STURBRIDGE | | | |
|----------------------------------|-------------------|-------------------|-------------|
| DISTRICT DIMENSIONAL REGULATIONS | | | |
| DISTRICT | RURAL RESIDENTIAL | | |
| USE | MANUFACTURED | HOUSING COMMUNITY | PROPOSED |
| MIN. LOT SIZE | 1 ACRE | 41.41 ACRES | 41.41 ACRES |
| MIN. FRONTAGE | 150' | 157.36' | 157.36' |
| MIN. FRONT YARD DEPTH | 30' | N/A * | 164.3' |
| MIN. SIDE YARD DEPTH | 20' | N/A * | 20.0' |
| MIN. REAR YARD DEPTH | 20' | N/A * | 34.3' |
| MAX. # BUILDING STORIES | 2 | N/A * | 1 |
| MAX. BUILDING HEIGHT | 35' | N/A * | 15'± |
| MAX. LOT COVERAGE | 15% | 0.0% | 8.8% |

| SOUTHBRIDGE | |
|----------------------------------|------------------------|
| DISTRICT DIMENSIONAL REGULATIONS | |
| DISTRICT | RESIDENTIAL 1 |
| USE | SINGLE FAMILY DWELLING |
| MIN. LOT SIZE | 22,500 S.F. |
| MIN. FRONTAGE | 125' |
| MIN. FRONT YARD DEPTH | 30' |
| MIN. SIDE YARD DEPTH | 20' |
| MIN. REAR YARD DEPTH | 35' |
| MAX. BUILDING HEIGHT | 35' / 2.5 STORIES |
| MAX. LOT COVERAGE | 30% |

* NO EXISTING BUILDINGS ON EXISTING LOT 3.

* NO PROPOSED DEVELOPMENT WITHIN THE TOWN OF SOUTHBRIDGE

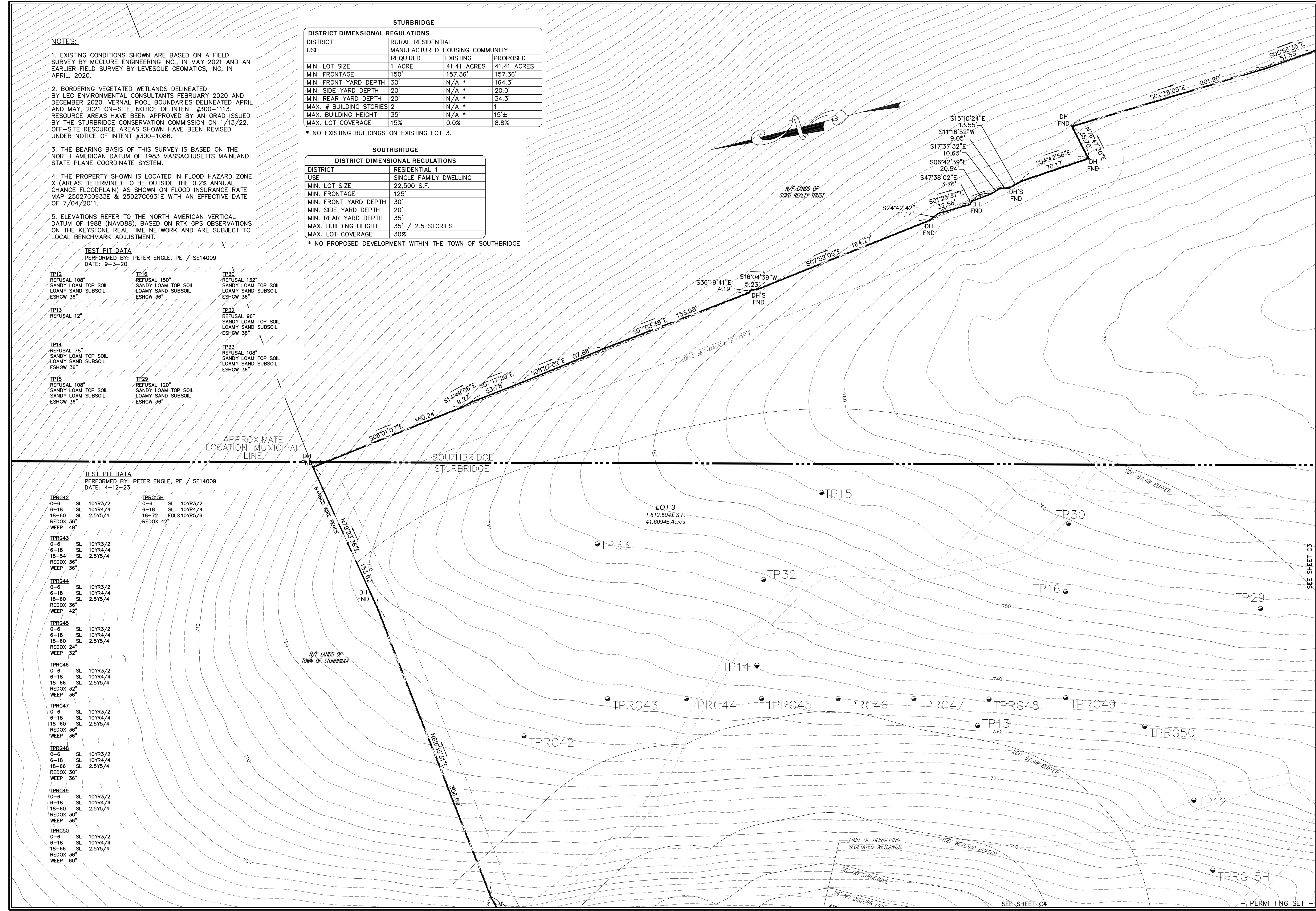

| HOR. SCALE IN FEET: 1"=40' | |
|----------------------------|-------------|
| REV | DATE |
| 1 | 11.10.22 |
| 2 | 4.28.23 |
| 3 | 6.27.23 |
| REVISIONS | DESCRIPTION |
| MADE | APVD |
| PE | PE |
| PE | PE |
| PE | PE |

PETER C. ENGLE, P.E.
PROFESSIONAL ENGINEER
MA LIC. NO. 53736



McCLURE
ENGINEERING, INC.
119 Worcester Road
Charlton, MA 01507
Tel: (508) 248-2005
Fax: (508) 248-4887
Email: pengle@mcclureengineers.com

SPECIAL PERMIT AND SITE PLAN
"BLUEBERRY HILL ESTATES"
LOT 3 BERRY FARMS ROAD
STURBRIDGE, MA 01566
PREPARED FOR
JUSTIN STELMOK
WORCESTER, MA 01607

DRAWN BY: WCH
DATE: 4/12/23
CHK BY: PE
SCALE: 1"=40'
PROJ. NO. 287-2118-K

EXISTING CONDITIONS

SHEET **C2** OF **31**

STURBRIDGE

| DISTRICT DIMENSIONAL REGULATIONS | | | |
|----------------------------------|--------------------------------|-------------|-------------|
| DISTRICT | RURAL RESIDENTIAL | | |
| USE | MANUFACTURED HOUSING COMMUNITY | | |
| | REQUIRED | EXISTING | PROPOSED |
| MIN. LOT SIZE | 1 ACRE | 41.41 ACRES | 41.41 ACRES |
| MIN. FRONTAGE | 150' | 157.36' | 157.36' |
| MIN. FRONT YARD DEPTH | 30' | N/A * | 164.3' |
| MIN. SIDE YARD DEPTH | 20' | N/A * | 20.0' |
| MIN. REAR YARD DEPTH | 20' | N/A * | 34.3' |
| MAX. # BUILDING STORIES | 2 | N/A * | 1 |
| MAX. BUILDING HEIGHT | 35' | N/A * | 15'± |
| MAX. LOT COVERAGE | 15% | 0.0% | 8.8% |

* NO EXISTING BUILDINGS ON EXISTING LOT 3.

SOUTHBRIDGE

| DISTRICT DIMENSIONAL REGULATIONS | |
|----------------------------------|------------------------|
| DISTRICT | RESIDENTIAL 1 |
| USE | SINGLE FAMILY DWELLING |
| MIN. LOT SIZE | 22,500 S.F. |
| MIN. FRONTAGE | 125' |
| MIN. FRONT YARD DEPTH | 30' |
| MIN. SIDE YARD DEPTH | 20' |
| MIN. REAR YARD DEPTH | 35' |
| MAX. BUILDING HEIGHT | 35' / 2.5 STORIES |
| MAX. LOT COVERAGE | 30% |

* NO PROPOSED DEVELOPMENT WITHIN THE TOWN OF SOUTHBRIDGE

TEST PIT DATA
PERFORMED BY: PETER ENGLE, PE / SE14009
DATE: 9-3-20

| SIP# | DEPTH | LAYER | TEXTURE |
|------|---------------|-------|---------|
| SIP2 | 0-3" | Ao | SL |
| | 3-18" | Bw | SL |
| | 18-90" | C | LS |
| | REDOX @ 36" | | |
| | REFUSAL @ 90" | | |

TEST PIT DATA
PERFORMED BY: PETER ENGLE, PE / SE14009
DATE: 4-12-23

| SIP# | DEPTH | LAYER | TEXTURE |
|------|----------------|-------|---------|
| SIP5 | 0-4" | Ao | SL |
| | 4-18" | Bw | SL |
| | 18-120" | C | LS |
| | REDOX @ 36" | | |
| | REFUSAL @ 120" | | |

TEST PIT DATA
PERFORMED BY: PETER ENGLE, PE / SE14009
DATE: 4-12-23

| SIP# | DEPTH | LAYER | TEXTURE |
|------|-----------|-------|---------|
| SIP6 | 0-6" | SL | 10YR3/2 |
| | 6-18" | SL | 10YR4/4 |
| | 18-72" | FGLS | 10YR5/6 |
| | REDOX 42" | | |

TEST PIT DATA
PERFORMED BY: PETER ENGLE, PE / SE14009
DATE: 4-12-23

| SIP# | DEPTH | LAYER | TEXTURE |
|------|-----------|-------|---------|
| SIP7 | 0-6" | SL | 10YR3/2 |
| | 6-18" | SL | 10YR4/4 |
| | 18-66" | FGLS | 10YR5/6 |
| | REDOX 42" | | |

TEST PIT DATA
PERFORMED BY: PETER ENGLE, PE / SE14009
DATE: 4-12-23

| SIP# | DEPTH | LAYER | TEXTURE |
|------|-----------|-------|---------|
| SIP8 | 0-6" | SL | 10YR3/2 |
| | 6-18" | SL | 10YR4/4 |
| | 18-72" | FGLS | 10YR5/6 |
| | REDOX 42" | | |

TEST PIT DATA
PERFORMED BY: PETER ENGLE, PE / SE14009
DATE: 4-12-23

| SIP# | DEPTH | LAYER | TEXTURE |
|------|-----------|-------|---------|
| SIP9 | 0-6" | SL | 10YR3/2 |
| | 6-18" | SL | 10YR4/4 |
| | 18-60" | FGLS | 10YR5/6 |
| | REDOX 42" | | |

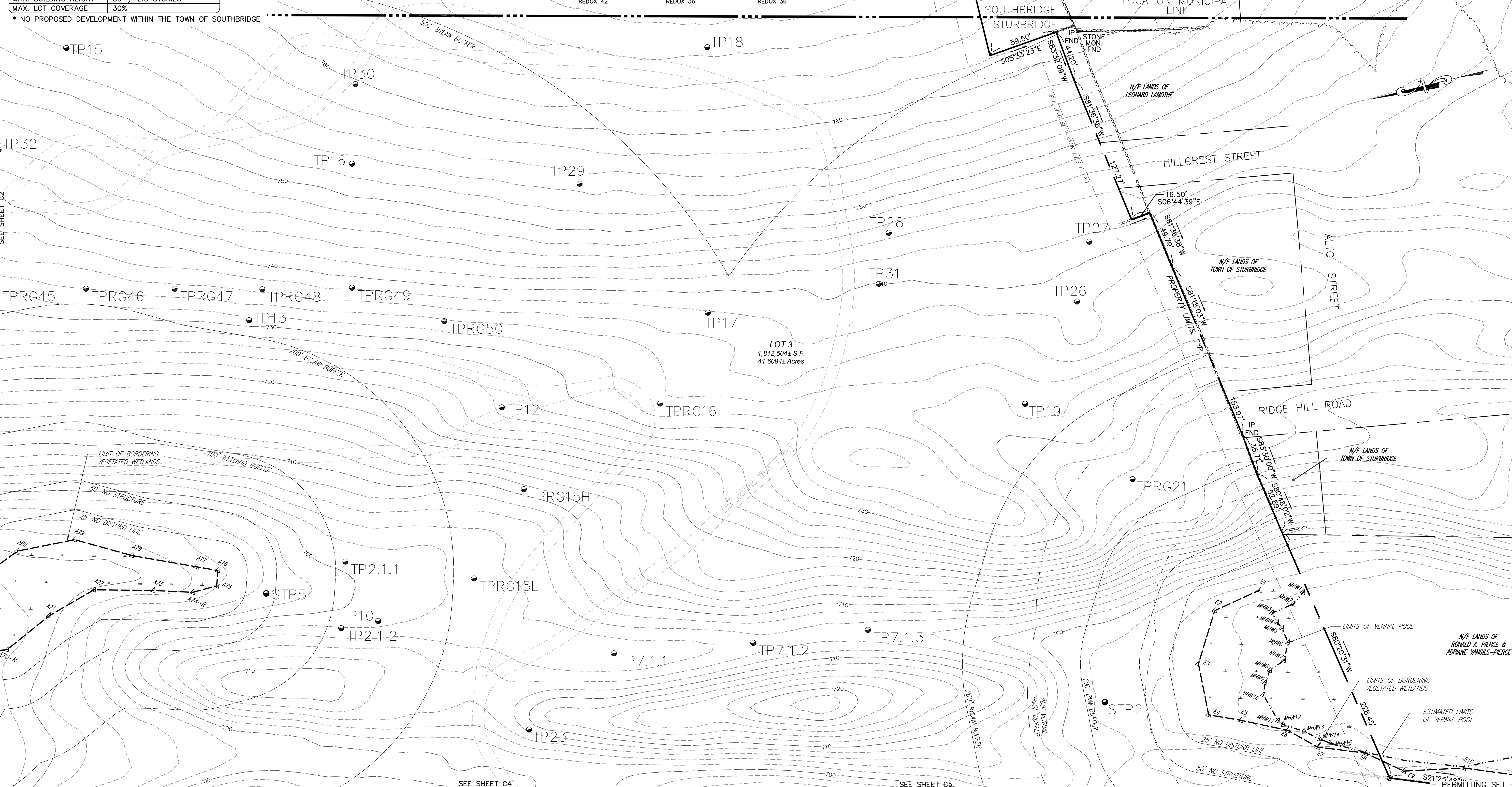

- NOTES:**
- EXISTING CONDITIONS SHOWN ARE BASED ON A FIELD SURVEY BY MCCLURE ENGINEERING INC., IN MAY 2021 AND AN EARLIER FIELD SURVEY BY LEVESQUE GEOMATICS, INC. IN APRIL, 2020.
 - BORDERING VEGETATED WETLANDS DELINEATED BY LEC ENVIRONMENTAL CONSULTANTS FEBRUARY 2020 AND DECEMBER 2020. VERNAL POOL BOUNDARIES DELINEATED APRIL AND MAY, 2021 ON-SITE, NOTICE OF INTENT #300-1113. RESOURCE AREAS HAVE BEEN APPROVED BY AN ORAD ISSUED BY THE STURBRIDGE CONSERVATION COMMISSION ON 1/13/22. OFF-SITE RESOURCE AREAS SHOWN HAVE BEEN REVISED UNDER NOTICE OF INTENT #300-1086.
 - THE BEARING BASIS OF THIS SURVEY IS BASED ON THE NORTH AMERICAN DATUM OF 1983 MASSACHUSETTS MAINLAND STATE PLANE COORDINATE SYSTEM.
 - THE PROPERTY SHOWN IS LOCATED IN FLOOD HAZARD ZONE V (AREAS DETERMINED TO BE OUTSIDE THE 0.2% ANNUAL CHANCE FLOODPLAIN) AS SHOWN ON FLOOD INSURANCE RATE MAP 25027C0933E & 25027C0931E WITH AN EFFECTIVE DATE OF 7/04/2011.
 - ELEVATIONS REFER TO THE NORTH AMERICAN VERTICAL DATUM OF 1988 (NAVD88), BASED ON RTK GPS OBSERVATIONS ON THE KEYSTONE REAL TIME NETWORK AND ARE SUBJECT TO LOCAL BENCHMARK ADJUSTMENT.

PETER C. ENGLE, P.E.
PROFESSIONAL ENGINEER
MA LIC. NO. 53736

McCLURE ENGINEERING, INC.
119 Worcester Road
Charlton, MA 01507
Tel: (508) 248-2005
Fax: (508) 248-4887
Email: pengle@mcclureengineers.com

SPECIAL PERMIT AND SITE PLAN
"BLUEBERRY HILL ESTATES"
LOT 3 BERRY FARMS ROAD
STURBRIDGE, MA 01566
PREPARED FOR
JUSTIN STELMOK
557 SOUTHWEST CUTOFF
WORCESTER, MA 01607

DRAWN BY: WCN
DATE: 4/11/22
CHK BY: JPE
SCALE: 1"=40'
PROJ. NO. 287-2118-K

EXISTING CONDITIONS

SHEET **C3** OF **31**

TEST PIT DATA
 PERFORMED BY: PETER ENGLE, PE / SE14009
 DATE: 4-12-23

| | | |
|---|--|--|
| TPRG58 0-4 SL 7.5YR4/4 4-12 SL 7.5YR5/6 12-36 LS 10YR5/3 REDOX 42" | TP3.1 0-6 SL 10YR3/2 6-18 SL 10YR4/4 18-72 LS 10YR5/6 REDOX 42" | TP4.1.1 0-4 SL 7.5YR4/4 4-12 SL 7.5YR5/6 12-84 LS 10YR5/3 REDOX 42" |
| TPRG59 0-4 SL 7.5YR4/4 4-12 SL 7.5YR5/6 12-36 LS 10YR5/3 REDOX 36" | TP4.2.1 0-4 SL 10YR3/2 4-12 SL 10YR4/4 12-72 LS 10YR5/6 REDOX 42" | TP4.1.2 0-6 SL 10YR3/2 6-18 SL 10YR4/4 18-66 GSL 10YR5/6 REDOX 36" |
| TPRG60 0-4 SL 7.5YR4/4 4-12 SL 7.5YR5/6 12-54 LS 10YR5/3 REDOX 36" | TP4.2.2 0-4 SL 7.5YR4/4 4-12 SL 7.5YR5/6 12-72 LS 10YR5/3 REDOX 42" | RG5Z 4 SL 7.5YR4/4 12 SL 7.5YR5/6 -48 LS 10YR5/3 DOX 36" |
| TPRG61 0-4 SL 7.5YR4/4 4-12 SL 7.5YR5/6 12-74 LS 10YR5/3 REDOX 36" | TPRG3 0-4 SL 7.5YR4/4 4-12 SL 7.5YR5/6 12-64 LS 10YR5/3 REDOX 38" | |
| TPRG63 0-4 SL 7.5YR4/4 4-12 SL 7.5YR5/6 12-64 LS 10YR5/3 REDOX 36" | | |

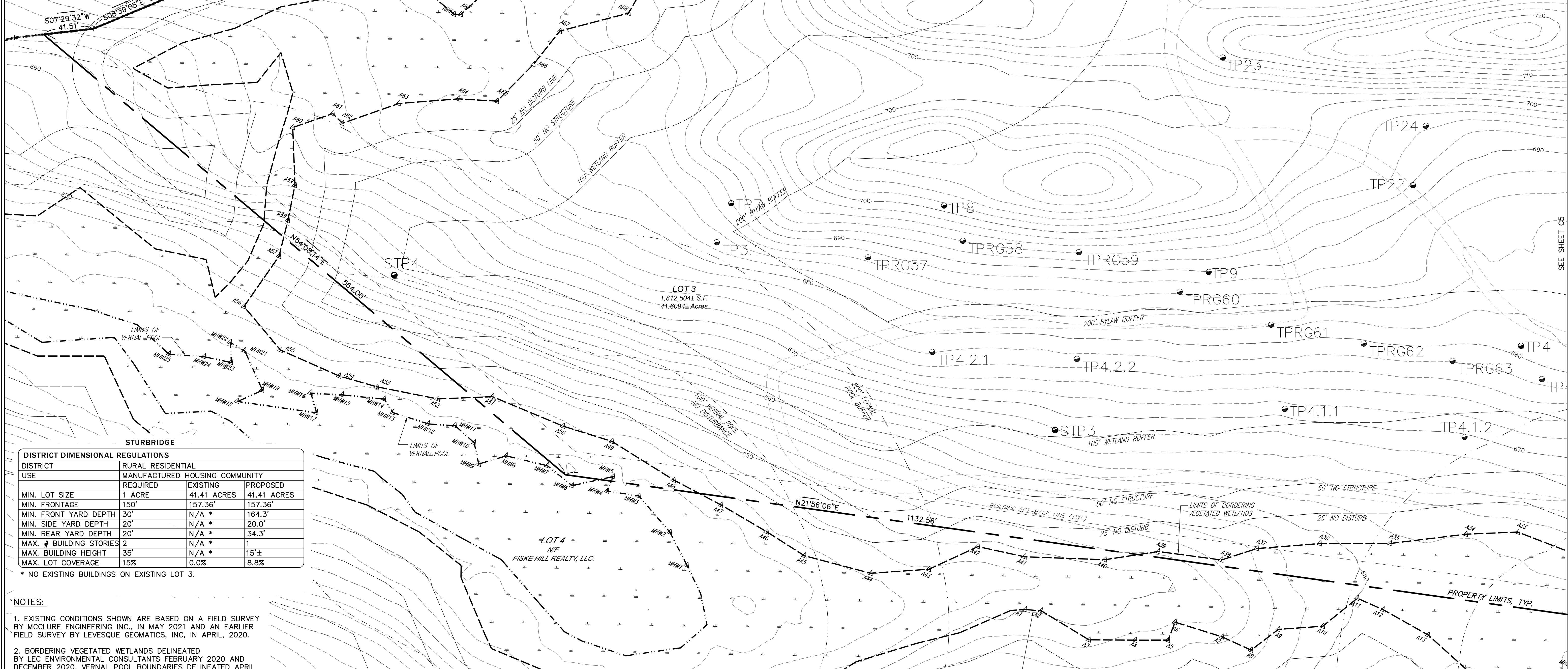

DISTRICT DIMENSIONAL REGULATIONS

| DISTRICT | RURAL RESIDENTIAL | MANUFACTURED HOUSING COMMUNITY | |
|-------------------------|-------------------|--------------------------------|-------------|
| USE | REQUIRED | EXISTING | PROPOSED |
| MIN. LOT SIZE | 1 ACRE | 41.41 ACRES | 41.41 ACRES |
| MIN. FRONTAGE | 150' | 157.36' | 157.36' |
| MIN. FRONT YARD DEPTH | 30' | N/A * | 164.3' |
| MIN. SIDE YARD DEPTH | 20' | N/A * | 20.0' |
| MIN. REAR YARD DEPTH | 20' | N/A * | 34.3' |
| MAX. # BUILDING STORIES | 2 | N/A * | 1 |
| MAX. BUILDING HEIGHT | 35' | N/A * | 15'± |
| MAX. LOT COVERAGE | 15% | 0.0% | 8.8% |

* NO EXISTING BUILDINGS ON EXISTING LOT 3.

- NOTES:**
- EXISTING CONDITIONS SHOWN ARE BASED ON A FIELD SURVEY BY MCCLURE ENGINEERING INC., IN MAY 2021 AND AN EARLIER FIELD SURVEY BY LEVESQUE GEOMATICS, INC. IN APRIL, 2020.
 - BORDERING VEGETATED WETLANDS DELINEATED BY LEC ENVIRONMENTAL CONSULTANTS FEBRUARY 2020 AND DECEMBER 2020. VERNAL POOL BOUNDARIES DELINEATED APRIL AND MAY, 2021 ON-SITE, NOTICE OF INTENT #300-1113. RESOURCE AREAS HAVE BEEN APPROVED BY AN ORAD ISSUED BY THE STURBRIDGE CONSERVATION COMMISSION ON 1/13/22. OFF-SITE RESOURCE AREAS SHOWN HAVE BEEN REVISED UNDER NOTICE OF INTENT #300-1086.
 - THE BEARING BASIS OF THIS SURVEY IS BASED ON THE NORTH AMERICAN DATUM OF 1983 MASSACHUSETTS MAINLAND STATE PLANE COORDINATE SYSTEM.
 - THE PROPERTY SHOWN IS LOCATED IN FLOOD HAZARD ZONE X (AREAS DETERMINED TO BE OUTSIDE THE 0.2% ANNUAL CHANCE FLOODPLAIN) AS SHOWN ON FLOOD INSURANCE RATE MAP 25027C0933E & 25027C0931E WITH AN EFFECTIVE DATE OF 7/04/2011.
 - ELEVATIONS REFER TO THE NORTH AMERICAN VERTICAL DATUM OF 1988 (NAVD88), BASED ON RTK GPS OBSERVATIONS ON THE KEYSTONE REAL TIME NETWORK AND ARE SUBJECT TO LOCAL BENCHMARK ADJUSTMENT.

TEST PIT DATA
 PERFORMED BY: PETER ENGLE, PE / SE14009
 DATE: 9-3-20

| | | | | |
|--|--|--|--|---|
| STP3 DEPTH 0-4" Ao SL 4-18" Bw SL 18-72" C GLS REDOX @ 30" REFUSAL @ 72" | STP4 DEPTH 0-4" Ao SL 4-18" Bw SL 18-120" C LS REDOX @ 36" REFUSAL @ 120" | TP7 REFUSAL 60" SANDY LOAM TOP SOIL LOAMY SAND SUBSOIL ESHWG 36" | TP8 REFUSAL 18" REFUSAL 36" | TP22 REFUSAL 126" SANDY LOAM TOP SOIL LOAMY SAND SUBSOIL N 36" |
| STP4 DEPTH 0-4" Ao SL 4-18" Bw SL 18-120" C LS REDOX @ 36" REFUSAL @ 120" | TP8 REFUSAL 24" | TP10 REFUSAL 60" SANDY LOAM TOP SOIL LOAMY SAND SUBSOIL ESHWG 36" | TP23 REFUSAL 54" SANDY LOAM TOP SOIL LOAMY SAND SUBSOIL ESHWG 36" | |

HOR. SCALE IN FEET: 1"=40'

| REV | DATE | TOWN, DEP. PEER ENG. COMMENTS | MADE (APVD) |
|-----|----------|--------------------------------|-------------|
| 1 | 11.10.22 | PER CONS. & PEER ENG. COMMENTS | PE |
| 2 | 4.28.23 | PER CONS. & PEER ENG. COMMENTS | PE |
| 3 | 6.27.23 | PER CONS. COMMENTS | PE |

PETER C. ENGLE, P.E.
 PROFESSIONAL ENGINEER
 MA LIC. NO. 53736

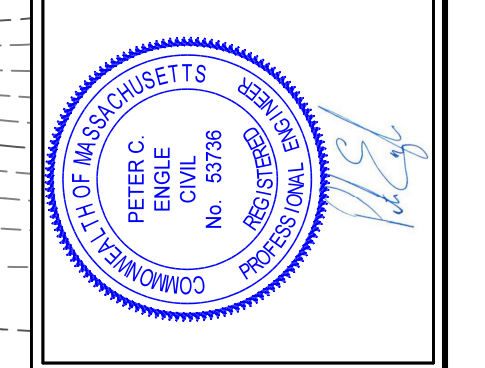

McCLURE ENGINEERING, INC
 119 Worcester Road
 Charlton, MA 01507
 Tel: (508) 248-2005
 Fax: (508) 248-4887
 Email: pengle@mcclureengineers.com

SPECIAL PERMIT AND SITE PLAN
 "BLUEBERRY HILL ESTATES"
 LOT 3 BERRY FARMS ROAD
 STURBRIDGE, MA 01566
 PREPARED FOR
 JUSTIN STELMOK
 WORCESTER, MA 01607

DRAWN BY: WCN
 DATE: 4/12/22
 CHK BY: PE
 SCALE: 1"=40'
 PROJ. NO. 287-2118-K

EXISTING CONDITIONS
 SHEET C4 OF 31

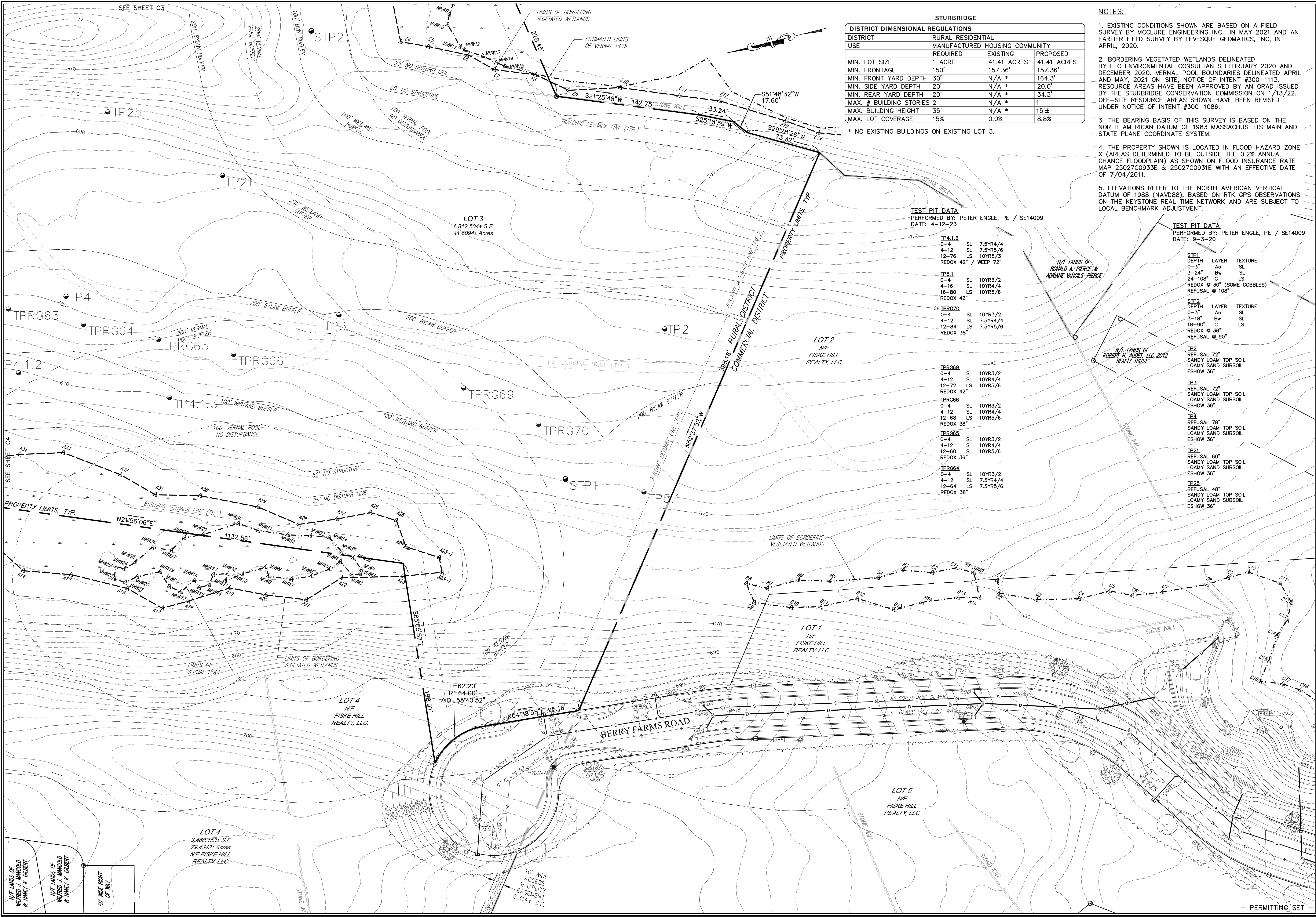

STURBRIDGE

| DISTRICT DIMENSIONAL REGULATIONS | | | |
|----------------------------------|--------------------------------|----------|-------------|
| DISTRICT | USE | REQUIRED | PROPOSED |
| RURAL RESIDENTIAL | MANUFACTURED HOUSING COMMUNITY | | |
| MIN. LOT SIZE | | 1 ACRE | 41.41 ACRES |
| MIN. FRONTAGE | | 150' | 157.36' |
| MIN. FRONT YARD DEPTH | | 30' | N/A * |
| MIN. SIDE YARD DEPTH | | 20' | N/A * |
| MIN. REAR YARD DEPTH | | 20' | N/A * |
| MAX. # BUILDING STORIES | | 2 | N/A * |
| MAX. BUILDING HEIGHT | | 35' | N/A * |
| MAX. LOT COVERAGE | | 15% | 0.0% |

* NO EXISTING BUILDINGS ON EXISTING LOT 3.

- NOTES:**
- EXISTING CONDITIONS SHOWN ARE BASED ON A FIELD SURVEY BY MCCLURE ENGINEERING, INC. IN MAY 2021 AND AN EARLIER FIELD SURVEY BY LEVESQUE GEOMATICS, INC. IN APRIL, 2020.
 - BORDERING VEGETATED WETLANDS DELINEATED BY LEC ENVIRONMENTAL CONSULTANTS FEBRUARY 2020 AND DECEMBER 2020. VERNAL POOL BOUNDARIES DELINEATED APRIL AND MAY, 2021 ON-SITE. NOTICE OF INTENT #300-1113. RESOURCE AREAS HAVE BEEN APPROVED BY AN ORAD ISSUED BY THE STURBRIDGE CONSERVATION COMMISSION ON 1/13/22. OFF-SITE RESOURCE AREAS SHOWN HAVE BEEN REVISED UNDER NOTICE OF INTENT #300-1086.
 - THE BEARING BASIS OF THIS SURVEY IS BASED ON THE NORTH AMERICAN DATUM OF 1983 MASSACHUSETTS MAINLAND STATE PLANE COORDINATE SYSTEM.
 - THE PROPERTY SHOWN IS LOCATED IN FLOOD HAZARD ZONE X (AREAS DETERMINED TO BE OUTSIDE THE 0.2% ANNUAL CHANCE FLOODPLAIN) AS SHOWN ON FLOOD INSURANCE RATE MAP 25027C0933E & 25027C0931E WITH AN EFFECTIVE DATE OF 7/04/2011.
 - ELEVATIONS REFER TO THE NORTH AMERICAN VERTICAL DATUM OF 1988 (NAVD88), BASED ON RTK GPS OBSERVATIONS ON THE KEYSTONE REAL TIME NETWORK AND ARE SUBJECT TO LOCAL BENCHMARK ADJUSTMENT.

TEST PIT DATA
 PERFORMED BY: PETER ENGLE, PE / SE14009
 DATE: 4-12-23

| TP# | DEPTH | LAYER | TEXTURE |
|----------------------|-------|-------|----------|
| TP4.1.3 | 0-4 | SL | 7.5YR4/4 |
| | 4-12 | SL | 7.5YR5/6 |
| | 12-76 | LS | 10YR5/3 |
| REDOX 42" / WEEP 72" | | | |
| TP5.1 | 0-4 | SL | 10YR3/2 |
| | 4-16 | SL | 10YR4/4 |
| | 16-80 | LS | 10YR5/6 |
| REDOX 42" | | | |
| TPRG70 | 0-4 | SL | 10YR3/2 |
| | 4-12 | SL | 7.5YR4/4 |
| | 12-84 | LS | 7.5YR5/6 |
| REDOX 38" | | | |
| TPRG69 | 0-4 | SL | 10YR3/2 |
| | 4-12 | SL | 10YR4/4 |
| | 12-72 | LS | 10YR5/6 |
| REDOX 42" | | | |
| TPRG66 | 0-4 | SL | 10YR3/2 |
| | 4-12 | SL | 10YR4/4 |
| | 12-68 | LS | 10YR5/6 |
| REDOX 38" | | | |
| TPRG65 | 0-4 | SL | 10YR3/2 |
| | 4-12 | SL | 10YR4/4 |
| | 12-60 | SL | 10YR5/6 |
| REDOX 36" | | | |
| TPRG64 | 0-4 | SL | 10YR3/2 |
| | 4-12 | SL | 7.5YR4/4 |
| | 12-64 | LS | 7.5YR5/6 |
| REDOX 38" | | | |

TEST PIT DATA
 PERFORMED BY: PETER ENGLE, PE / SE14009
 DATE: 9-3-20

| SITE# | DEPTH | LAYER | TEXTURE |
|----------------|----------------------------|-------|---------|
| SITE1 | 0-3" | So | SL |
| | 3-24" | Bw | SL |
| | 24-108" | C | LS |
| | REDOX @ 30" (SOME COBBLES) | | |
| REFUSAL @ 108" | | | |
| SITE2 | 0-3" | So | SL |
| | 3-18" | Bw | SL |
| | 18-90" | C | LS |
| | REDOX @ 36" | | |
| REFUSAL @ 90" | | | |
| TP2 | REFUSAL 72" | | |
| | SANDY LOAM TOP SOIL | | |
| | LOAMY SAND SUBSOIL | | |
| ESHGW 36" | | | |
| TP3 | REFUSAL 72" | | |
| | SANDY LOAM TOP SOIL | | |
| | LOAMY SAND SUBSOIL | | |
| ESHGW 36" | | | |
| TP4 | REFUSAL 78" | | |
| | SANDY LOAM TOP SOIL | | |
| | LOAMY SAND SUBSOIL | | |
| ESHGW 36" | | | |
| TP21 | REFUSAL 60" | | |
| | SANDY LOAM TOP SOIL | | |
| | LOAMY SAND SUBSOIL | | |
| ESHGW 36" | | | |
| TP25 | REFUSAL 48" | | |
| | SANDY LOAM TOP SOIL | | |
| | LOAMY SAND SUBSOIL | | |
| ESHGW 36" | | | |

SCALE IN FEET: 1"=40'

HOR. SCALE IN FEET: 1"=40'

| REV | DATE | TOWN, DEP. PEER ENG. COMMENTS | DESCRIPTION | MADE (APVD) |
|-----|----------|--------------------------------|-------------|-------------|
| 1 | 11.10.22 | PER CONS. & PEER ENG. COMMENTS | REVISIONS | PE |
| 2 | 4.28.23 | PER CONS. & PEER ENG. COMMENTS | REVISIONS | PE |
| 3 | 6.27.23 | PER CONS. COMMENTS | REVISIONS | PE |

PETER C. ENGLE, P.E.
 PROFESSIONAL ENGINEER
 MA LIC. NO. 53736

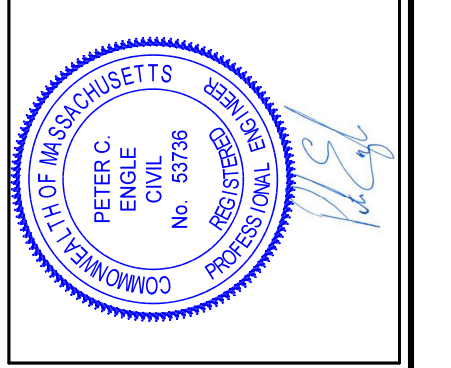

McCLURE ENGINEERING, INC
 119 Worcester Road
 Charlton, MA 01507
 Tel: (508) 248-2005
 Fax: (508) 248-4887
 Email: pengle@mcclureengineers.com

SPECIAL PERMIT AND SITE PLAN
"BLUEBERRY HILL ESTATES"
LOT 3 BERRY FARMS ROAD
STURBRIDGE, MA 01566
 PREPARED FOR
JUSTIN STELMOK
WORCESTER, MA 01607

DRAWN BY: WCN
 DATE: 4/12/22
 CHK BY: PE
 SCALE: 1"=40'
 PROJ. NO. 287-2118-K

EXISTING CONDITIONS
 SHEET C5 OF 31
 - PERMITTING SET

SHEETS C7,
C11 & C15

SHEETS C8,
C12 & C16

SHEETS C10,
C14 & C18

SHEETS C9,
C13 & C17

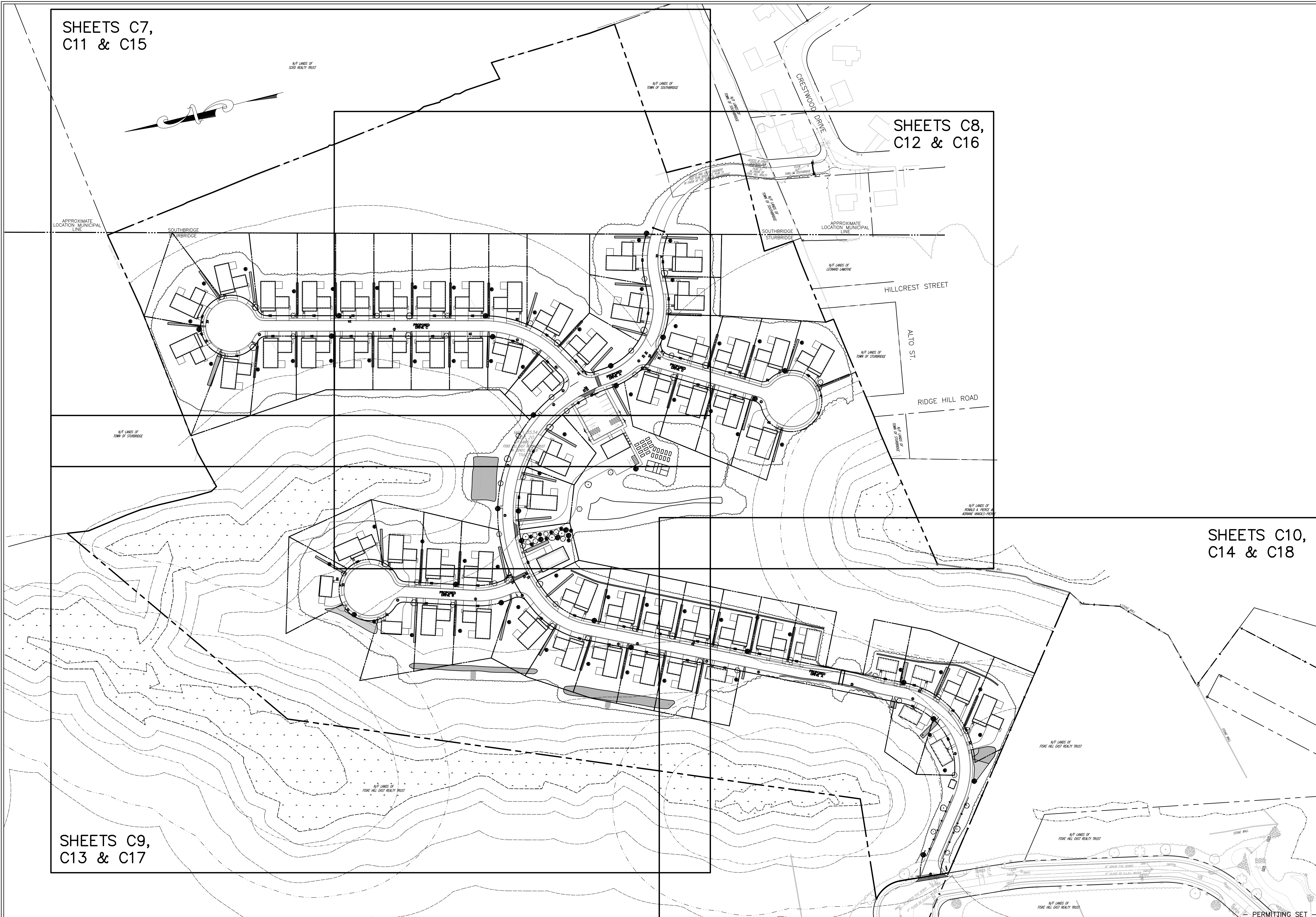

HOR. SCALE IN FEET: 1"=80'

| | | | |
|-----|----------|--------------------------------|-------------|
| REV | DATE | TOWN, DEP., PEER ENG. COMMENTS | MADE (APVD) |
| 1 | 11.10.22 | PER CONS. & PEER ENG. COMMENTS | PE |
| 2 | 4.28.23 | PER CONS. & PEER ENG. COMMENTS | PE |
| 3 | 6.27.23 | PER CONS. COMMENTS | PE |

PETER C. ENGLE, P.E.
PROFESSIONAL ENGINEER
MA LIC. NO. 53736

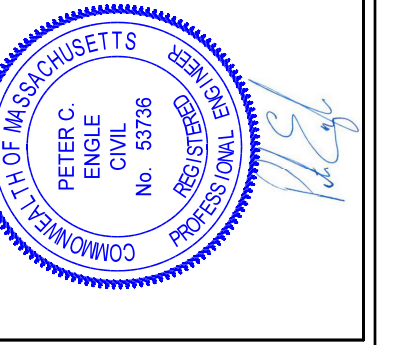

McCLURE
ENGINEERING, INC
119 Worcester Road
Charlton, MA 01507
Tel: (508) 248-2005
Fax (508) 248-4887
Email: pengle@mcclureengineers.com

SPECIAL PERMIT AND SITE PLAN
"BLUEBERRY HILL ESTATES"
LOT 3 BERRY FARMS ROAD
STURBRIDGE, MA 01566
PREPARED FOR
JUSTIN STELMOK
557 SOUTHWEST CUTOFF
WORCESTER, MA 01607

DRAWN BY: WCN
DATE: 4/1/22
CHK BY: OPM
SCALE: 1"=80'
PROJ. NO. 287-2118K

OVERALL LAYOUT /
KEY PLAN

GENERAL CONSTRUCTION NOTES:

1. THE LOCATION OF EXISTING UNDERGROUND UTILITIES AND STRUCTURES ARE APPROXIMATE ONLY. THE ENGINEER DOES NOT GUARANTEE THEIR ACCURACY OR THAT ALL UTILITIES AND SUBSURFACE STRUCTURES ARE SHOWN. THE CONTRACTOR SHALL VERIFY SIZE, LOCATION AND INVERT ELEVATIONS OF THE UTILITIES AND STRUCTURES, AS REQUIRED PRIOR TO THE START OF CONSTRUCTION. ANY DISCREPANCIES WITH RECORD DATA SHALL BE REPORTED TO THE ENGINEER IMMEDIATELY. THE CONTRACTOR IS CAUTIONED TO CONTACT DIG SAFE (1-888-344-7233) 72 HOURS BEFORE DIGGING.
2. ALL MATERIALS AND CONSTRUCTION PRACTICES SHALL BE IN CONFORMANCE WITH THE TOWN OF STURBRIDGE SPECIFICATIONS AND DETAILS OR IN THE ABSENCE OF APPROPRIATE STANDARDS, THE LATEST EDITION OF THE MASSACHUSETTS DEPARTMENT OF TRANSPORTATION (MASSDOT) CONSTRUCTION STANDARDS AND THE MDPW "STANDARD SPECIFICATIONS FOR HIGHWAYS AND BRIDGES", SHALL APPLY.
3. ELECTRIC, GAS, TELEPHONE AND CATV UTILITY CONNECTIONS AND SERVICES SHALL BE INSTALLED IN ACCORDANCE WITH THE REQUIREMENTS OF THE RESPECTIVE UTILITY.
4. IT SHALL BE THE RESPONSIBILITY OF THE CONTRACTOR TO COORDINATE HIS WORK WITH THE APPROPRIATE HIGHWAY & UTILITY DEPARTMENTS. CONTRACTOR SHALL MAINTAIN ALL EXISTING AND NEWLY INSTALLED UTILITIES IN GOOD WORKING ORDER AND SHALL PROTECT THEM FROM DAMAGE AT ALL TIMES UNTIL THE WORK IS COMPLETED AND ACCEPTED.
5. THE CONTRACTOR SHALL UTILIZE ALL MEASURES AND MATERIALS NECESSARY TO ENSURE THE SAFETY OF ALL PERSONS AND PROPERTIES AT THE SITE DURING CONSTRUCTION. ALL EXCAVATIONS SHALL CONFORM TO CURRENT OSHA STANDARDS.
6. UNLESS OTHERWISE NOTED, ALL DISTURBED AREAS SHALL BE DRESSED WITH A MINIMUM OF FOUR INCHES (4") OF LOAM AND SHALL BE SEEDDED WITH AN APPROVED GRASS MIX. SLOPES EXCEEDING 2:1 SHALL BE LOAMED AND STABILIZED WITH PEGGED SOD OR APPROVED EROSION CONTROL BLANKETS UNLESS OTHERWISE NOTED. SEE DETAILS.

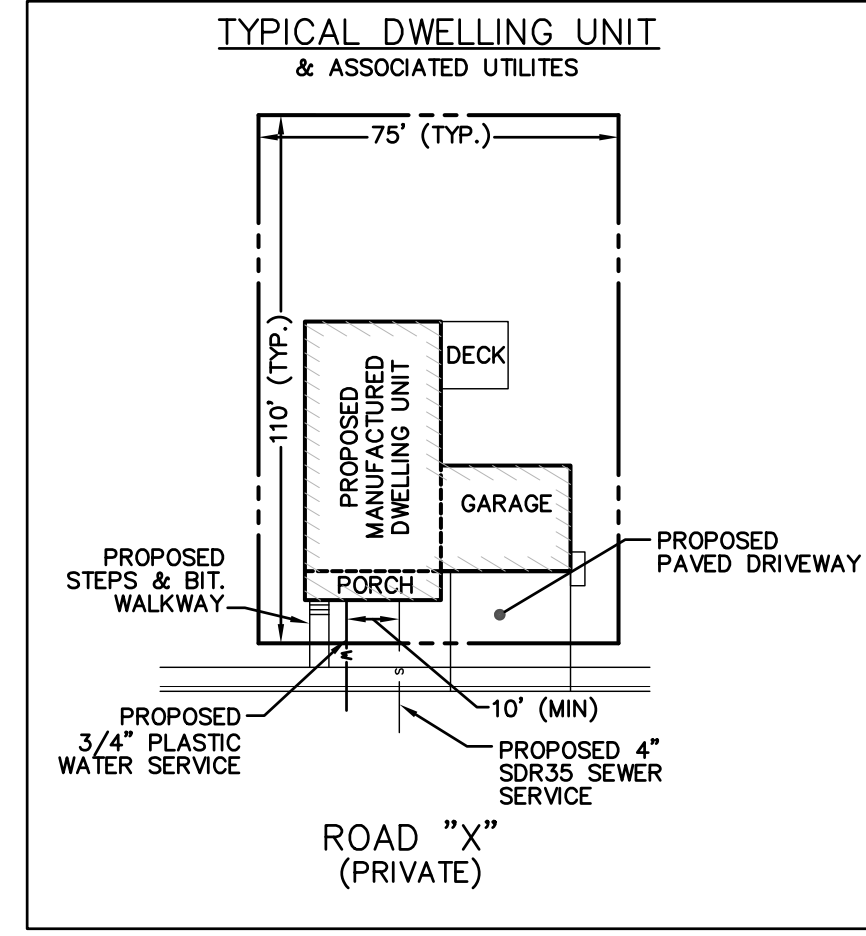

NOTE:
ALL DISTURBED AREAS SHALL BE STABILIZED WITH A MIN. 4" LOAM AND SEED. SEED SHALL BE A MIXTURE OF CREEPING RED FESCUE AND PERENNIAL RYE GRASS. AREAS OUTSIDE OF PROPOSED LAWN AREAS AND ON STEEP SLOPES SHALL BE SEEDDED WITH NEW ENGLAND WETLAND PLANTS UPLAND ROADSIDE MATRIX PER MANUFACTURER'S SPECS. SLOPES GREATER THAN 3:1 SHALL BE STABILIZED WITH EROSION CONTROL BLANKETS AS SPECIFIED ON THE DETAILS SHEET.

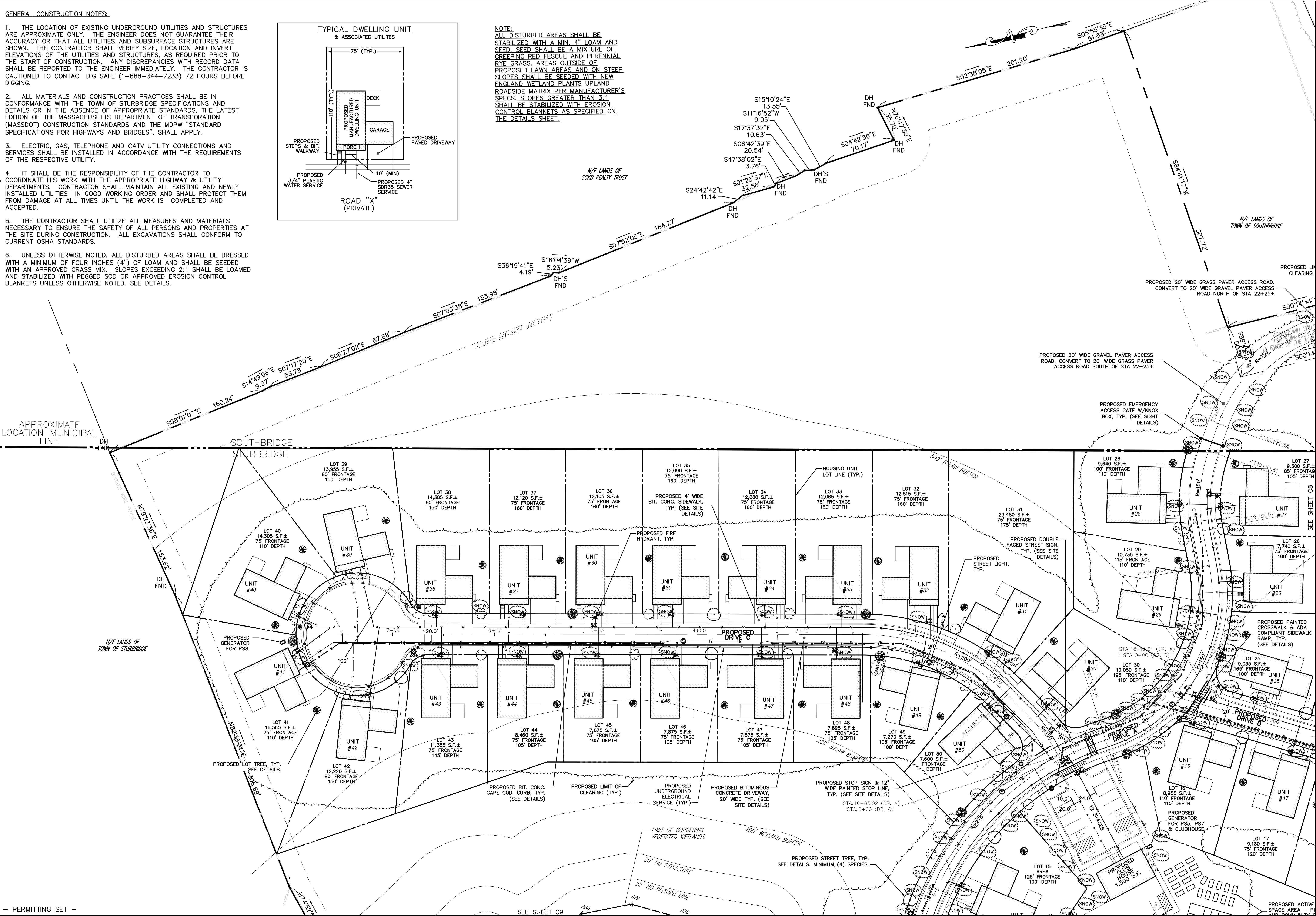

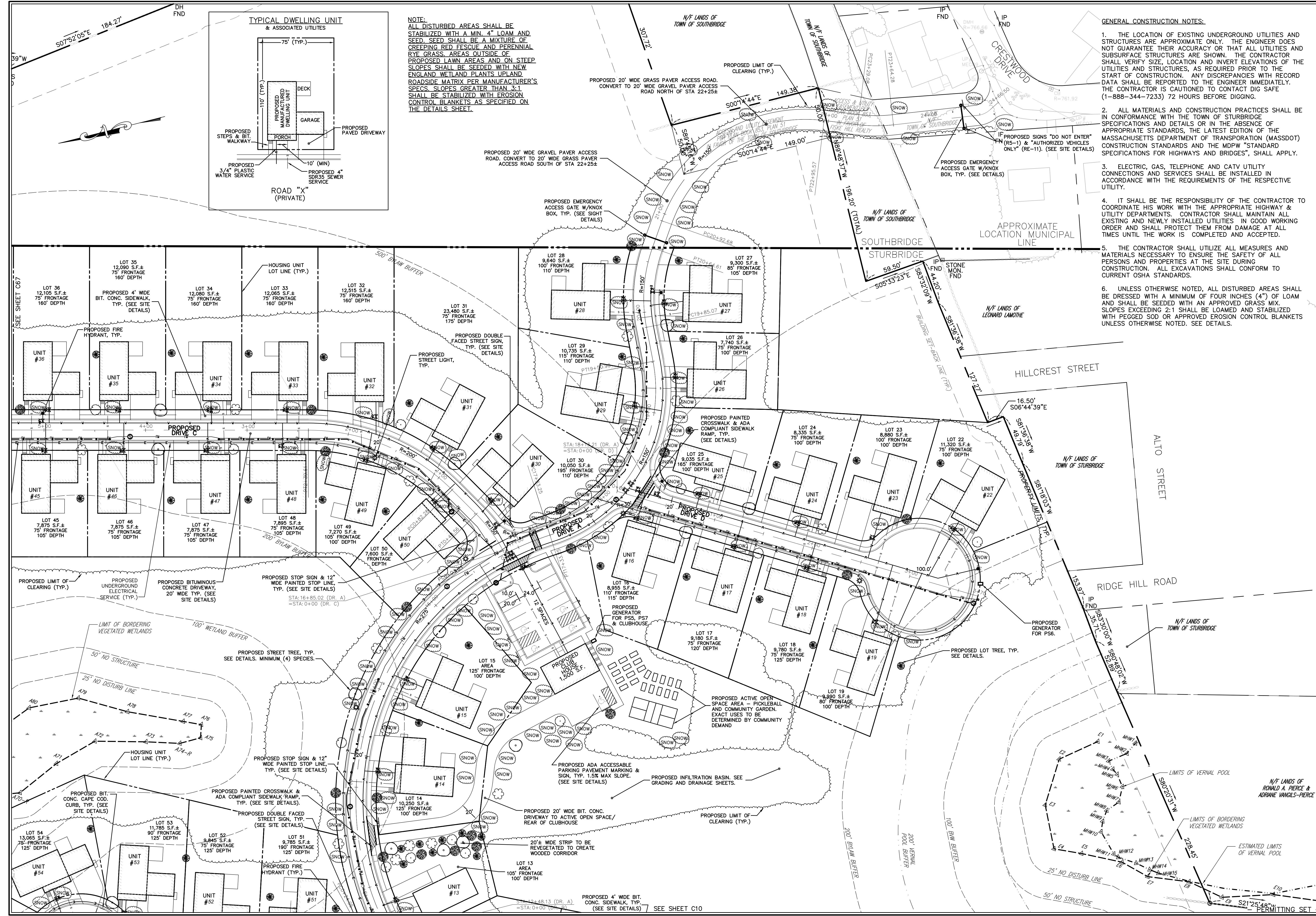

HOR. SCALE IN FEET: 1"=40'

| REV. | DATE | DESCRIPTION | MADE BY | APVD |
|------|----------|---------------------------------|---------|------|
| 1 | 11.10.22 | TOWN DEP. PEER ENG. COMMENTS | PE | PE |
| 2 | 4.25.23 | PEER CONS. & PEER ENG. COMMENTS | PE | PE |
| 3 | 6.27.23 | PER CONS. COMMENTS | PE | PE |

PETER C. ENGLE, P.E.
 PROFESSIONAL ENGINEER
 MA LIC. NO. 53736

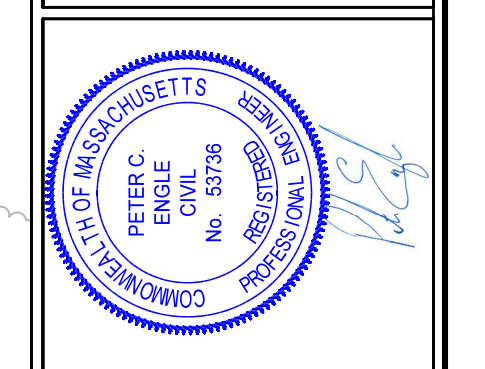

McCLURE ENGINEERING, INC
 119 Worcester Road
 Charlton, MA 01507
 Tel: (508) 248-2005
 Fax: (508) 248-4887

SPECIAL PERMIT AND SITE PLAN
"BLUEBERRY HILL ESTATES"
LOT 3 BERRY FARMS ROAD
STURBRIDGE, MA 01566
 PREPARED FOR
JUSTIN STELMOK
WORCESTER, MA 01607

DRAWN BY: WCN
 DATE: 4/12/22
 CHK BY: PE
 SCALE: 1"=40'
 PROJ. NO. 287-2118-K

LAYOUT & MATERIALS PLAN

SHEET **C8** OF **31**

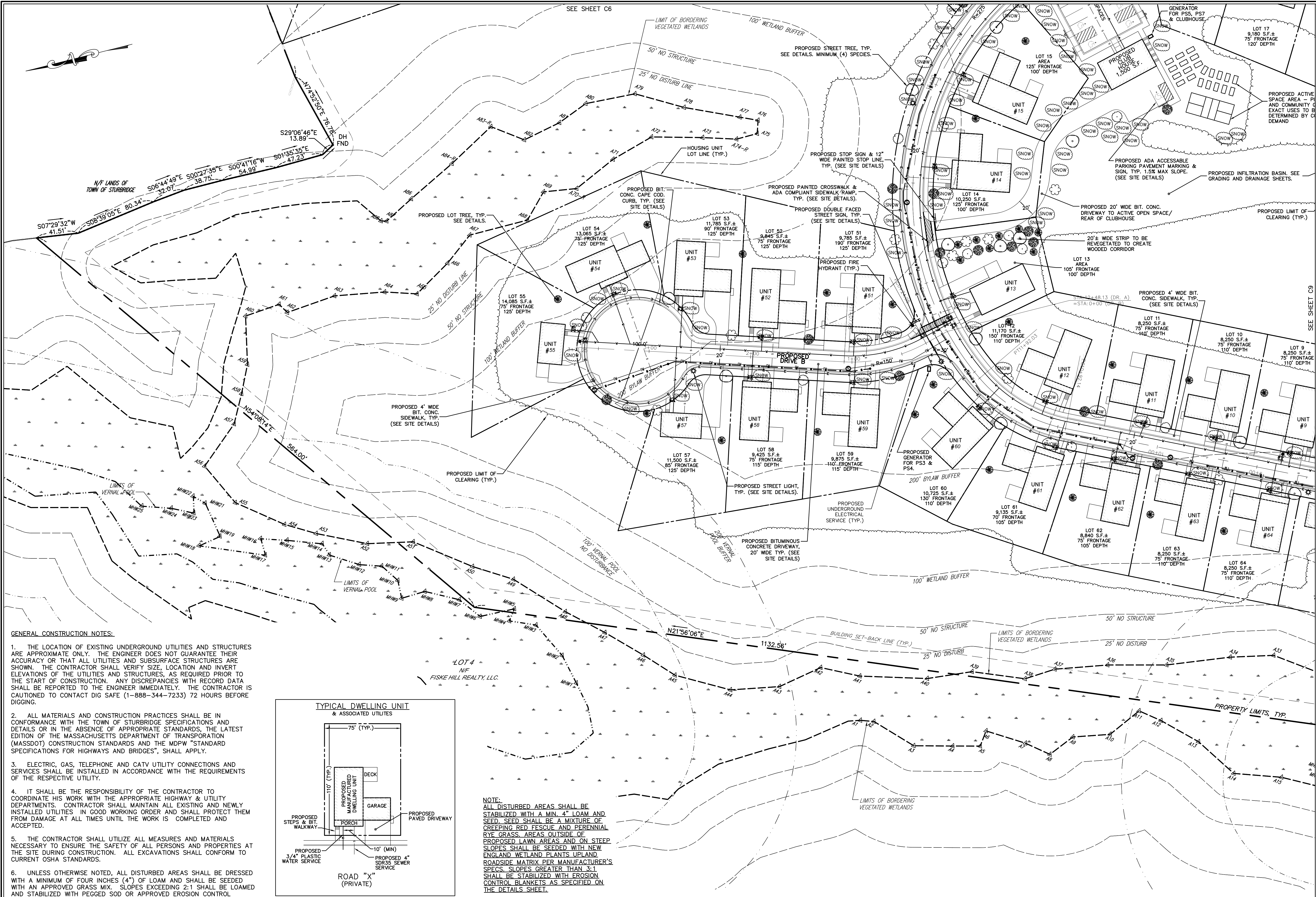

GENERAL CONSTRUCTION NOTES:

1. THE LOCATION OF EXISTING UNDERGROUND UTILITIES AND STRUCTURES ARE APPROXIMATE ONLY. THE ENGINEER DOES NOT GUARANTEE THEIR ACCURACY OR THAT ALL UTILITIES AND SUBSURFACE STRUCTURES ARE SHOWN. THE CONTRACTOR SHALL VERIFY SIZE, LOCATION AND INVERT ELEVATIONS OF THE UTILITIES AND STRUCTURES, AS REQUIRED PRIOR TO THE START OF CONSTRUCTION. ANY DISCREPANCIES WITH RECORD DATA SHALL BE REPORTED TO THE ENGINEER IMMEDIATELY. THE CONTRACTOR IS CAUTIONED TO CONTACT DIG SAFE (1-888-344-7233) 72 HOURS BEFORE DIGGING.
2. ALL MATERIALS AND CONSTRUCTION PRACTICES SHALL BE IN CONFORMANCE WITH THE TOWN OF STURBRIDGE SPECIFICATIONS AND DETAILS OR IN THE ABSENCE OF APPROPRIATE STANDARDS, THE LATEST EDITION OF THE MASSACHUSETTS DEPARTMENT OF TRANSPORTATION (MASSDOT) CONSTRUCTION STANDARDS AND THE MDPW "STANDARD SPECIFICATIONS FOR HIGHWAYS AND BRIDGES", SHALL APPLY.
3. ELECTRIC, GAS, TELEPHONE AND CATV UTILITY CONNECTIONS AND SERVICES SHALL BE INSTALLED IN ACCORDANCE WITH THE REQUIREMENTS OF THE RESPECTIVE UTILITY.
4. IT SHALL BE THE RESPONSIBILITY OF THE CONTRACTOR TO COORDINATE HIS WORK WITH THE APPROPRIATE HIGHWAY & UTILITY DEPARTMENTS. CONTRACTOR SHALL MAINTAIN ALL EXISTING AND NEWLY INSTALLED UTILITIES IN GOOD WORKING ORDER AND SHALL PROTECT THEM FROM DAMAGE AT ALL TIMES UNTIL THE WORK IS COMPLETED AND ACCEPTED.
5. THE CONTRACTOR SHALL UTILIZE ALL MEASURES AND MATERIALS NECESSARY TO ENSURE THE SAFETY OF ALL PERSONS AND PROPERTIES AT THE SITE DURING CONSTRUCTION. ALL EXCAVATIONS SHALL CONFORM TO CURRENT OSHA STANDARDS.
6. UNLESS OTHERWISE NOTED, ALL DISTURBED AREAS SHALL BE DRESSED WITH A MINIMUM OF FOUR INCHES (4") OF LOAM AND SHALL BE SEEDDED WITH AN APPROVED GRASS MIX. SLOPES EXCEEDING 2:1 SHALL BE LOAMED AND STABILIZED WITH PEGGED SOD OR APPROVED EROSION CONTROL BLANKETS UNLESS OTHERWISE NOTED. SEE DETAILS.

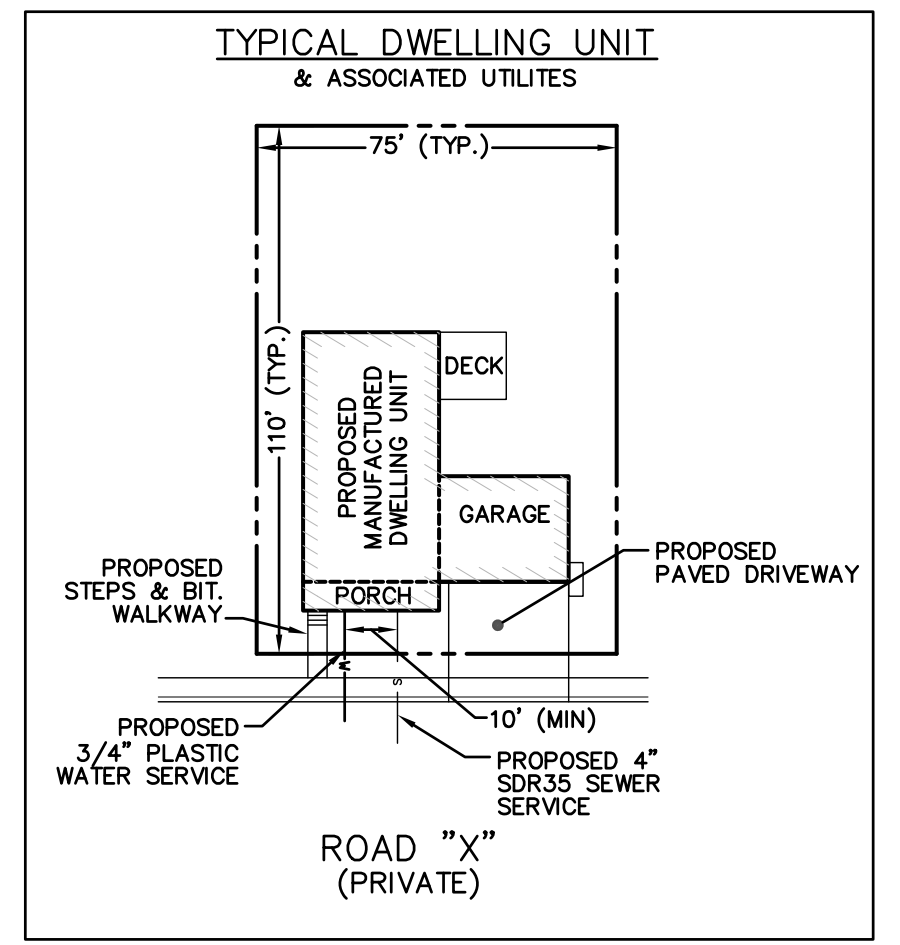

NOTE:
 ALL DISTURBED AREAS SHALL BE STABILIZED WITH A MIN. 4" LOAM AND SEED. SEED SHALL BE A MIXTURE OF CREEPING RED FESCUE AND PERENNIAL RYE GRASS. AREAS OUTSIDE OF PROPOSED LAWN AREAS AND ON STEEP SLOPES SHALL BE SEEDDED WITH NEW ENGLAND WETLAND PLANTS UP AND ROADSIDE MATRIX PER MANUFACTURER'S SPECS. SLOPES GREATER THAN 3:1 SHALL BE STABILIZED WITH EROSION CONTROL BLANKETS AS SPECIFIED ON THE DETAILS SHEET.

| <p>REVISIONS</p> <table border="1"> <tr> <th>REV</th> <th>DATE</th> <th>TOWN, DEP., PEER ENG. COMMENTS</th> <th>PE</th> </tr> <tr> <td>1</td> <td>11.10.22</td> <td>PER CONS. & PEER ENG. COMMENTS</td> <td>PE</td> </tr> <tr> <td>2</td> <td>4.28.23</td> <td>PER CONS. COMMENTS</td> <td>PE</td> </tr> <tr> <td>3</td> <td>6.27.23</td> <td>PER CONS. COMMENTS</td> <td>PE</td> </tr> </table> | | REV | DATE | TOWN, DEP., PEER ENG. COMMENTS | PE | 1 | 11.10.22 | PER CONS. & PEER ENG. COMMENTS | PE | 2 | 4.28.23 | PER CONS. COMMENTS | PE | 3 | 6.27.23 | PER CONS. COMMENTS | PE | <p>MADE (APVD)</p> <table border="1"> <tr> <th>PE</th> <th>PE</th> <th>PE</th> <th>PE</th> </tr> <tr> <td>PE</td> <td>PE</td> <td>PE</td> <td>PE</td> </tr> </table> | PE | PE | PE | PE | PE | PE | PE | PE |
|--|----------|---|------|--------------------------------|----|---|----------|--------------------------------|----|---|---------|--------------------|----|---|---------|--------------------|----|--|----|----|----|----|----|----|----|----|
| REV | DATE | TOWN, DEP., PEER ENG. COMMENTS | PE | | | | | | | | | | | | | | | | | | | | | | | |
| 1 | 11.10.22 | PER CONS. & PEER ENG. COMMENTS | PE | | | | | | | | | | | | | | | | | | | | | | | |
| 2 | 4.28.23 | PER CONS. COMMENTS | PE | | | | | | | | | | | | | | | | | | | | | | | |
| 3 | 6.27.23 | PER CONS. COMMENTS | PE | | | | | | | | | | | | | | | | | | | | | | | |
| PE | PE | PE | PE | | | | | | | | | | | | | | | | | | | | | | | |
| PE | PE | PE | PE | | | | | | | | | | | | | | | | | | | | | | | |
| <p>PETER C. ENGLE, P.E. PROFESSIONAL ENGINEER MA LIC. NO. 53736</p> | | <p>McCLURE ENGINEERING, INC 119 Worcester Road Charlton, MA 01507 Tel: (508) 248-2005 Fax (508) 248-4887</p> | | | | | | | | | | | | | | | | | | | | | | | | |
| <p>SPECIAL PERMIT AND SITE PLAN "BLUEBERRY HILL ESTATES" LOT 3 BERRY FARMS ROAD STURBRIDGE, MA 01566 PREPARED FOR JUSTIN STELMOK 557 SOUTHWEST CUTOFF WORCESTER, MA 01607</p> | | <p>DRAWN BY: WCN DATE: 4/12/22 CHK BY: PE SCALE: 1"=40' PROJ. NO. 287-2118-K</p> | | | | | | | | | | | | | | | | | | | | | | | | |
| <p>LAYOUT & MATERIALS PLAN</p> | | <p>SHEET C9 OF 31</p> | | | | | | | | | | | | | | | | | | | | | | | | |

NOTE:
 ALL DISTURBED AREAS SHALL BE STABILIZED WITH A MIN. 4" LOAM AND SEED. SEED SHALL BE A MIXTURE OF CREEPING RED FESCUE AND PERENNIAL RYE GRASS. AREAS OUTSIDE OF PROPOSED LAWN AREAS AND ON STEEP SLOPES SHALL BE SEED WITH NEW ENGLAND WETLAND PLANTS UPLAND ROADSIDE MATRIX PER MANUFACTURER'S SPECS. SLOPES GREATER THAN 3:1 SHALL BE STABILIZED WITH EROSION CONTROL BLANKETS AS SPECIFIED ON THE DETAILS SHEET.

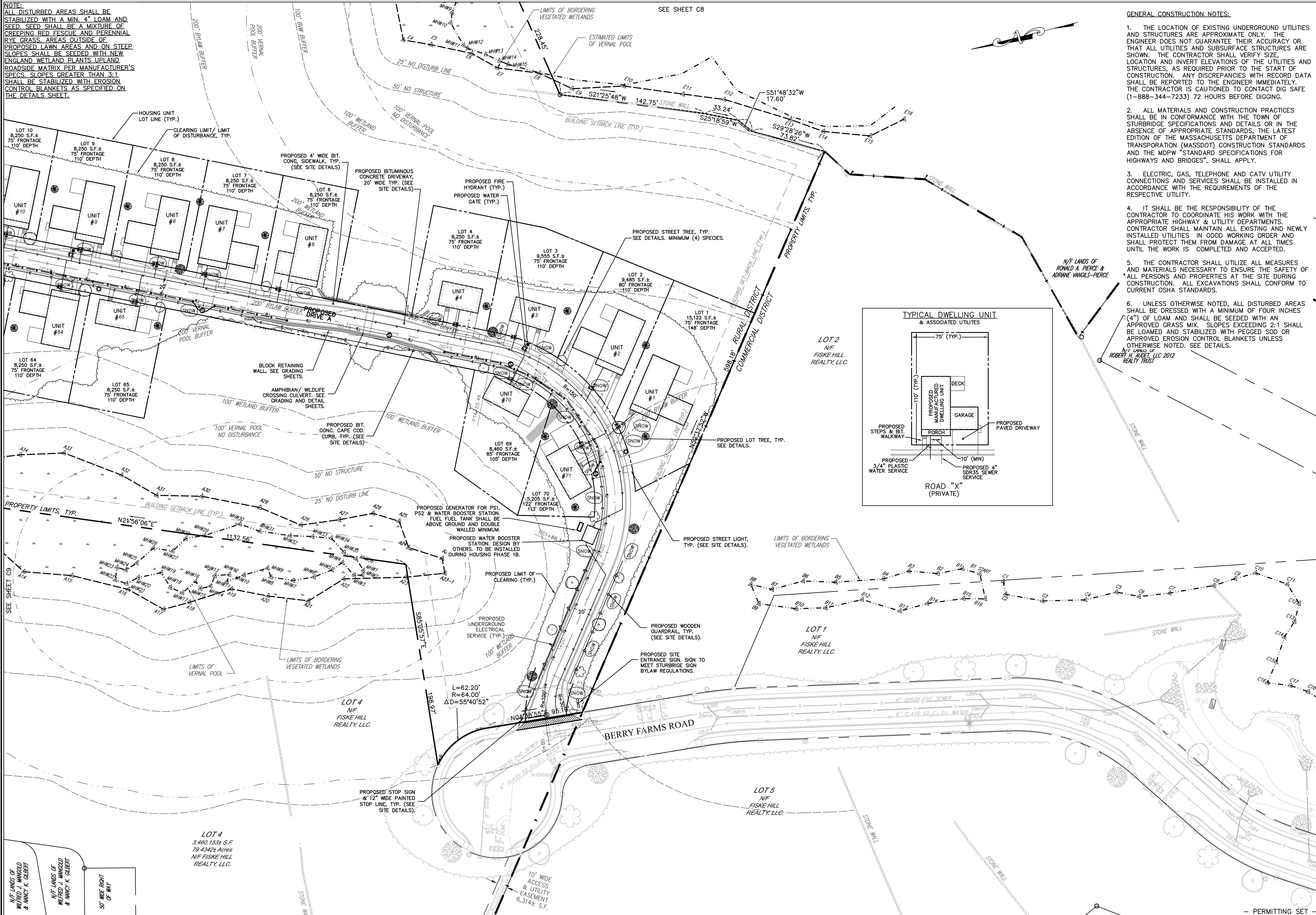

- GENERAL CONSTRUCTION NOTES:**
1. THE LOCATION OF EXISTING UNDERGROUND UTILITIES AND STRUCTURES ARE APPROXIMATE ONLY. THE ENGINEER DOES NOT GUARANTEE THEIR ACCURACY OR THAT ALL UTILITIES AND SUBSURFACE STRUCTURES ARE SHOWN. THE CONTRACTOR SHALL VERIFY SIZE, LOCATION AND INVERT ELEVATIONS OF THE UTILITIES AND STRUCTURES, AS REQUIRED PRIOR TO THE START OF CONSTRUCTION. ANY DISCREPANCIES WITH RECORD DATA SHALL BE REPORTED TO THE ENGINEER IMMEDIATELY. THE CONTRACTOR IS CAUTIONED TO CONTACT DIG SAFE (1-888-344-7233) 72 HOURS BEFORE DIGGING.
 2. ALL MATERIALS AND CONSTRUCTION PRACTICES SHALL BE IN CONFORMANCE WITH THE TOWN OF STURBRIDGE SPECIFICATIONS AND DETAILS OR IN THE ABSENCE OF APPROPRIATE STANDARDS, THE LATEST EDITION OF THE MASSACHUSETTS DEPARTMENT OF TRANSPORTATION (MASSDOT) CONSTRUCTION STANDARDS AND THE MDPW "STANDARD SPECIFICATIONS FOR HIGHWAYS AND BRIDGES", SHALL APPLY.
 3. ELECTRIC, GAS, TELEPHONE AND CATV UTILITY CONNECTIONS AND SERVICES SHALL BE INSTALLED IN ACCORDANCE WITH THE REQUIREMENTS OF THE RESPECTIVE UTILITY.
 4. IT SHALL BE THE RESPONSIBILITY OF THE CONTRACTOR TO COORDINATE HIS WORK WITH THE APPROPRIATE HIGHWAY & UTILITY DEPARTMENTS. CONTRACTOR SHALL MAINTAIN ALL EXISTING AND NEWLY INSTALLED UTILITIES IN GOOD WORKING ORDER AND SHALL PROTECT THEM FROM DAMAGE AT ALL TIMES UNTIL THE WORK IS COMPLETED AND ACCEPTED.
 5. THE CONTRACTOR SHALL UTILIZE ALL MEASURES AND MATERIALS NECESSARY TO ENSURE THE SAFETY OF ALL PERSONS AND PROPERTIES AT THE SITE DURING CONSTRUCTION. ALL EXCAVATIONS SHALL CONFORM TO CURRENT OSHA STANDARDS.
 6. UNLESS OTHERWISE NOTED, ALL DISTURBED AREAS SHALL BE DRESSED WITH A MINIMUM OF FOUR INCHES (4") OF LOAM AND SHALL BE SEED WITH AN APPROVED GRASS MIX. SLOPES EXCEEDING 2:1 SHALL BE LOAMED AND STABILIZED WITH PEGGED SOD OR APPROVED EROSION CONTROL BLANKETS UNLESS OTHERWISE NOTED. SEE DETAILS.

| REV | DATE | TOWN, DEP. PEER ENG. COMMENTS | DESCRIPTION | MADE (APVD) |
|-----|----------|--------------------------------|-------------|-------------|
| 1 | 11.10.22 | PER CONG. & PEER ENG. COMMENTS | REVISIONS | PE |
| 2 | 4.28.23 | PER CONG. & PEER ENG. COMMENTS | REVISIONS | PE |
| 3 | 6.27.23 | PER CONG. & PEER ENG. COMMENTS | REVISIONS | PE |

PETER C. ENGLE, P.E.
 PROFESSIONAL ENGINEER
 MA LIC. NO. 53736

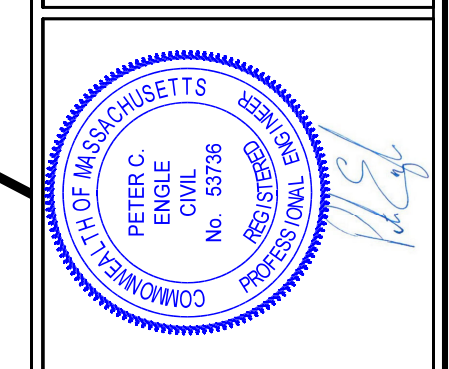

McCLURE ENGINEERING, INC
 119 Worcester Road
 Charlton, MA 01507
 Tel: (508) 248-2005
 Fax: (508) 248-4887

SPECIAL PERMIT AND SITE PLAN
"BLUEBERRY HILL ESTATES"
LOT 3 BERRY FARMS ROAD
STURBRIDGE, MA 01566
 PREPARED FOR
JUSTIN STELMOK
557 SOUTHWEST CUTOFF
WORCESTER, MA 01607

DRAWN BY: WCN
 DATE: 4/1/22
 CHK BY: PE
 SCALE: 1"=40'
 PROJ. NO. 287-2118-K

LAYOUT & MATERIALS PLAN

SHEET **C10** OF **31**

GENERAL CONSTRUCTION NOTES:

1. THE LOCATION OF EXISTING UNDERGROUND UTILITIES AND STRUCTURES ARE APPROXIMATE ONLY. THE ENGINEER DOES NOT GUARANTEE THEIR ACCURACY OR THAT ALL UTILITIES AND SUBSURFACE STRUCTURES ARE SHOWN. THE CONTRACTOR SHALL VERIFY SIZE, LOCATION AND INVERT ELEVATIONS OF THE UTILITIES AND STRUCTURES, AS REQUIRED PRIOR TO THE START OF CONSTRUCTION. ANY DISCREPANCIES WITH RECORD DATA SHALL BE REPORTED TO THE ENGINEER IMMEDIATELY. THE CONTRACTOR IS CAUTIONED TO CONTACT DIG SAFE (1-888-344-7233) 72 HOURS BEFORE DIGGING.

2. ALL MATERIALS AND CONSTRUCTION PRACTICES SHALL BE IN CONFORMANCE WITH THE TOWN OF STURBRIDGE SPECIFICATIONS AND DETAILS OR IN THE ABSENCE OF APPROPRIATE STANDARDS, THE LATEST EDITION OF THE MASSACHUSETTS DEPARTMENT OF TRANSPORTATION (MASSDOT) CONSTRUCTION STANDARDS AND THE MDPW "STANDARD SPECIFICATIONS FOR HIGHWAYS AND BRIDGES", SHALL APPLY.

3. ELECTRIC, GAS, TELEPHONE AND CATV UTILITY CONNECTIONS AND SERVICES SHALL BE INSTALLED IN ACCORDANCE WITH THE REQUIREMENTS OF THE RESPECTIVE UTILITY.

4. IT SHALL BE THE RESPONSIBILITY OF THE CONTRACTOR TO COORDINATE HIS WORK WITH THE APPROPRIATE HIGHWAY & UTILITY DEPARTMENTS. CONTRACTOR SHALL MAINTAIN ALL EXISTING AND NEWLY INSTALLED UTILITIES IN GOOD WORKING ORDER AND SHALL PROTECT THEM FROM DAMAGE AT ALL TIMES UNTIL THE WORK IS COMPLETED AND ACCEPTED.

5. THE CONTRACTOR SHALL UTILIZE ALL MEASURES AND MATERIALS NECESSARY TO ENSURE THE SAFETY OF ALL PERSONS AND PROPERTIES AT THE SITE DURING CONSTRUCTION. ALL EXCAVATIONS SHALL CONFORM TO CURRENT OSHA STANDARDS.

6. UNLESS OTHERWISE NOTED, ALL DISTURBED AREAS SHALL BE DRESSED WITH A MINIMUM OF FOUR INCHES (4") OF LOAM AND SHALL BE SEEDED WITH AN APPROVED GRASS MIX. SLOPES EXCEEDING 2:1 SHALL BE LOAMED AND STABILIZED WITH PEGGED SOD OR APPROVED EROSION CONTROL BLANKETS UNLESS OTHERWISE NOTED. SEE DETAILS.

NOTE:
ALL DISTURBED AREAS SHALL BE STABILIZED WITH A MIN. 4" LOAM AND SEED. SEED SHALL BE A MIXTURE OF CREEPING RED FESCUE AND PERENNIAL RYE GRASS. AREAS OUTSIDE OF PROPOSED LAWN AREAS AND ON STEEP SLOPES SHALL BE SEEDED WITH NEW ENGLAND WETLAND PLANTS UPLAND ROADSIDE MATRIX PER MANUFACTURER'S SPECS. SLOPES GREATER THAN 3:1 SHALL BE STABILIZED WITH EROSION CONTROL BLANKETS AS SPECIFIED ON THE DETAILS SHEET.

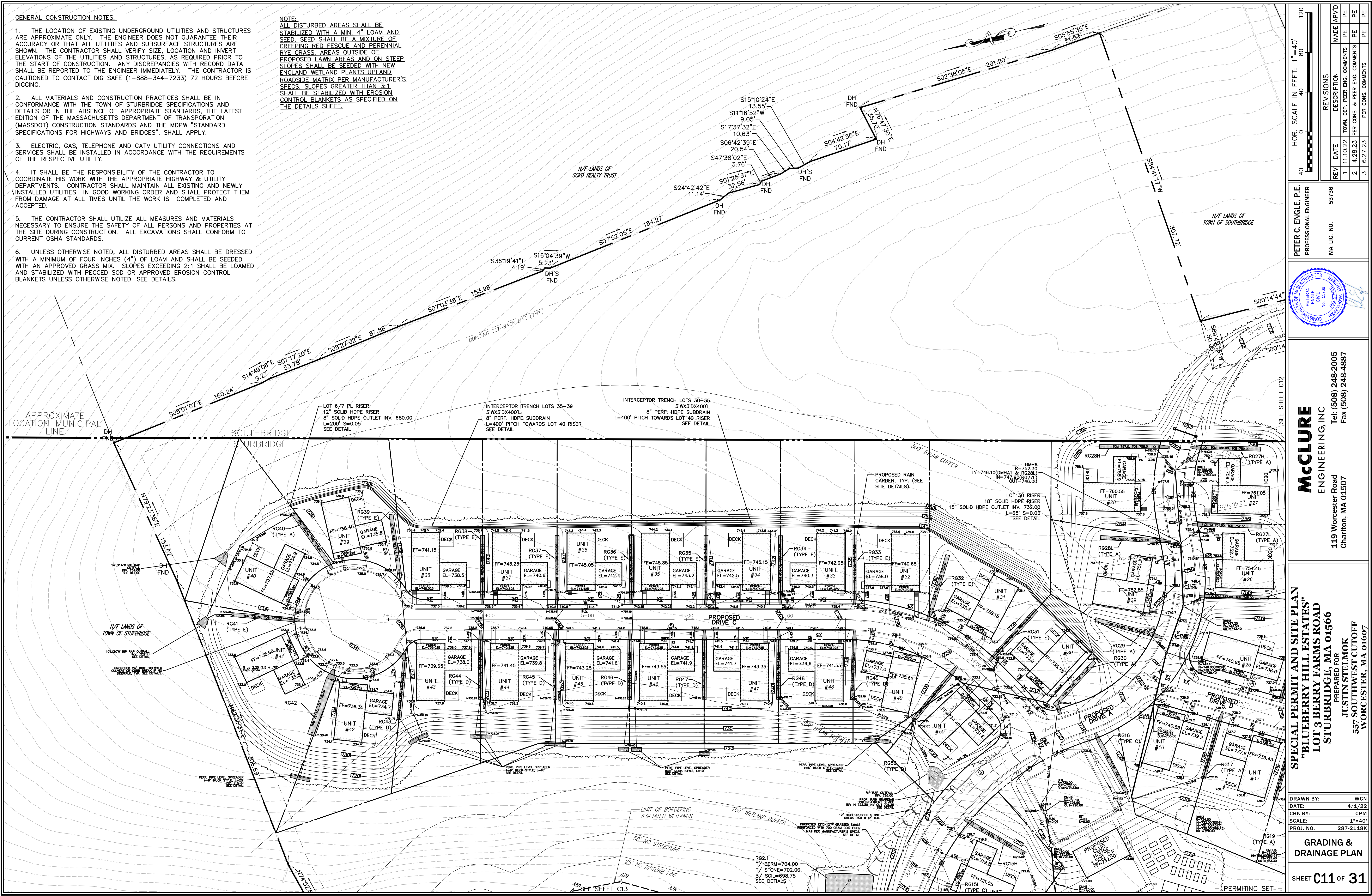

| | | | |
|-----|----------|---------------------------------|-------------|
| REV | DATE | TOWN, DEP. & PEER ENG. COMMENTS | MADE (APVD) |
| 1 | 11.10.22 | PER CONS. & PEER ENG. COMMENTS | PE |
| 2 | 4.28.23 | PER CONS. & PEER ENG. COMMENTS | PE |
| 3 | 6.27.23 | PER CONS. & PEER ENG. COMMENTS | PE |

PETER C. ENGLE, P.E.
PROFESSIONAL ENGINEER
MA LIC. NO. 53736

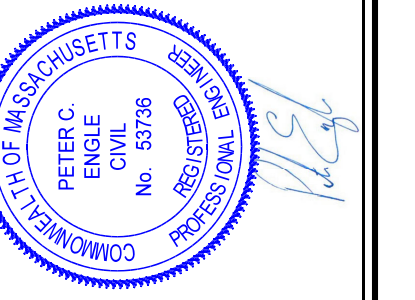

McCLURE
ENGINEERING, INC
119 Worcester Road
Charlton, MA 01507
Tel: (508) 248-2005
Fax: (508) 248-4887

SPECIAL PERMIT AND SITE PLAN
"BLUEBERRY HILL ESTATES"
LOT 3 BERRY FARMS ROAD
STURBRIDGE, MA 01566
PREPARED FOR
JUSTIN STELMOK
WORCESTER, MA 01607

DRAWN BY: WCN
DATE: 4/11/22
CHK BY: JPH
SCALE: 1"=40'
PROJ. NO. 287-2118K

GRADING & DRAINAGE PLAN



- GENERAL CONSTRUCTION NOTES:**
1. THE LOCATION OF EXISTING UNDERGROUND UTILITIES AND STRUCTURES ARE APPROXIMATE ONLY. THE ENGINEER DOES NOT GUARANTEE THEIR ACCURACY OR THAT ALL UTILITIES AND SUBSURFACE STRUCTURES ARE SHOWN. THE CONTRACTOR SHALL VERIFY SIZE, LOCATION AND INVERT ELEVATIONS OF THE UTILITIES AND STRUCTURES, AS REQUIRED PRIOR TO THE START OF CONSTRUCTION. ANY DISCREPANCIES WITH RECORD DATA SHALL BE REPORTED TO THE ENGINEER IMMEDIATELY. THE CONTRACTOR IS CAUTIONED TO CONTACT DIG SAFE (1-888-344-7233) 72 HOURS BEFORE DIGGING.
 2. ALL MATERIALS AND CONSTRUCTION PRACTICES SHALL BE IN CONFORMANCE WITH THE TOWN OF STURBRIDGE SPECIFICATIONS AND DETAILS OR IN THE ABSENCE OF APPROPRIATE STANDARDS, THE LATEST EDITION OF THE MASSACHUSETTS DEPARTMENT OF TRANSPORTATION (MASSDOT) CONSTRUCTION STANDARDS AND THE MDPW "STANDARD SPECIFICATIONS FOR HIGHWAYS AND BRIDGES", SHALL APPLY.
 3. ELECTRIC, GAS, TELEPHONE AND CATV UTILITY CONNECTIONS AND SERVICES SHALL BE INSTALLED IN ACCORDANCE WITH THE REQUIREMENTS OF THE RESPECTIVE UTILITY.
 4. IT SHALL BE THE RESPONSIBILITY OF THE CONTRACTOR TO COORDINATE HIS WORK WITH THE APPROPRIATE HIGHWAY & UTILITY DEPARTMENTS. CONTRACTOR SHALL MAINTAIN ALL EXISTING AND NEWLY INSTALLED UTILITIES IN GOOD WORKING ORDER AND SHALL PROTECT THEM FROM DAMAGE AT ALL TIMES UNTIL THE WORK IS COMPLETED AND ACCEPTED.
 5. THE CONTRACTOR SHALL UTILIZE ALL MEASURES AND MATERIALS NECESSARY TO ENSURE THE SAFETY OF ALL PERSONS AND PROPERTIES AT THE SITE DURING CONSTRUCTION. ALL EXCAVATIONS SHALL CONFORM TO CURRENT OSHA STANDARDS.
 6. UNLESS OTHERWISE NOTED, ALL DISTURBED AREAS SHALL BE DRESSED WITH A MINIMUM OF FOUR INCHES (4") OF LOAM AND SHALL BE SEEDDED WITH AN APPROVED GRASS MIX. SLOPES EXCEEDING 2:1 SHALL BE LOAMED AND STABILIZED WITH PEGGED SOD OR APPROVED EROSION CONTROL BLANKETS UNLESS OTHERWISE NOTED. SEE DETAILS.

NOTE:
 ALL DISTURBED AREAS SHALL BE STABILIZED WITH A MIN. 4" LOAM AND SEED. SEED SHALL BE A MIXTURE OF CREEPING RED FESCUE AND PERENNIAL RYE GRASS. AREAS OUTSIDE OF PROPOSED LAWN AREAS AND ON STEEP SLOPES SHALL BE SEEDDED WITH NEW ENGLAND WETLAND PLANTS UPLAND ROADSIDE MATRIX PER MANUFACTURER'S SPECS. SLOPES GREATER THAN 3:1 SHALL BE STABILIZED WITH EROSION CONTROL BLANKETS AS SPECIFIED ON THE DETAILS SHEET.

| | | | |
|-----|----------|--------------------------------|-------------|
| REV | DATE | TOWN, DEP., PEER ENG. COMMENTS | MADE (APVD) |
| 1 | 11.10.22 | PER CONS. & PEER ENG. COMMENTS | PE |
| 2 | 4.28.23 | PER CONS. & PEER ENG. COMMENTS | PE |
| 3 | 6.27.23 | PER CONS. COMMENTS | PE |

PETER C. ENGLE, P.E.
 PROFESSIONAL ENGINEER
 MA LIC. NO. 53736

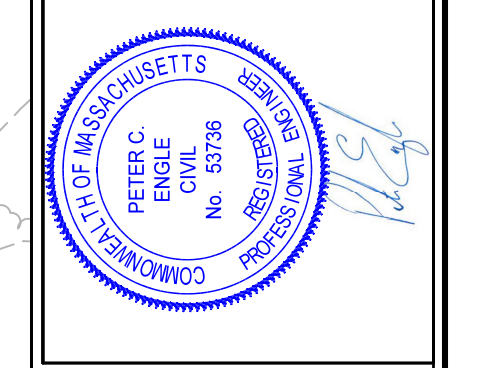

McCLURE ENGINEERING, INC
 119 Worcester Road
 Charlton, MA 01507
 Tel: (508) 248-2005
 Fax: (508) 248-4887

SPECIAL PERMIT AND SITE PLAN
 "BLUEBERRY HILL ESTATES"
 LOT 3 BERRY FARMS ROAD
 STURBRIDGE, MA 01566
 PREPARED FOR
 JUSTIN STELMOK
 WORCESTER, MA 01607

DRAWN BY: WCN
 DATE: 4/12/22
 CHK BY: CPH
 SCALE: 1"=40'
 PROJ. NO. 287-2118K

GRADING & DRAINAGE PLAN

SHEET **C12** OF **31**

NOTE:
 ALL DISTURBED AREAS SHALL BE STABILIZED WITH A MIN. 4" LOAM AND SEED. SEED SHALL BE A MIXTURE OF CREEPING RED FESCUE AND PERENNIAL RYE GRASS. AREAS OUTSIDE OF PROPOSED LAWN AREAS AND ON STEEP SLOPES SHALL BE SEEDED WITH NEW ENGLAND WETLAND PLANTS UPLAND. ROADSIDE MATRIX PER MANUFACTURER'S SPECS. SLOPES GREATER THAN 3:1 SHALL BE STABILIZED WITH EROSION CONTROL BLANKETS AS SPECIFIED ON THE DETAILS SHEET.

SEE SHEET C11



GENERAL CONSTRUCTION NOTES:

1. THE LOCATION OF EXISTING UNDERGROUND UTILITIES AND STRUCTURES ARE APPROXIMATE ONLY. THE ENGINEER DOES NOT GUARANTEE THEIR ACCURACY OR THAT ALL UTILITIES AND SUBSURFACE STRUCTURES ARE SHOWN. THE CONTRACTOR SHALL VERIFY SIZE, LOCATION AND INVERT ELEVATIONS OF THE UTILITIES AND STRUCTURES, AS REQUIRED PRIOR TO THE START OF CONSTRUCTION. ANY DISCREPANCIES WITH RECORD DATA SHALL BE REPORTED TO THE ENGINEER IMMEDIATELY. THE CONTRACTOR IS CAUTIONED TO CONTACT DIG SAFE (1-888-344-7233) 72 HOURS BEFORE DIGGING.
2. ALL MATERIALS AND CONSTRUCTION PRACTICES SHALL BE IN CONFORMANCE WITH THE TOWN OF STURBRIDGE SPECIFICATIONS AND DETAILS OR IN THE ABSENCE OF APPROPRIATE STANDARDS, THE LATEST EDITION OF THE MASSACHUSETTS DEPARTMENT OF TRANSPORTATION (MASSDOT) CONSTRUCTION STANDARDS AND THE MDPW "STANDARD SPECIFICATIONS FOR HIGHWAYS AND BRIDGES", SHALL APPLY.
3. ELECTRIC, GAS, TELEPHONE AND CATV UTILITY CONNECTIONS AND SERVICES SHALL BE INSTALLED IN ACCORDANCE WITH THE REQUIREMENTS OF THE RESPECTIVE UTILITY.
4. IT SHALL BE THE RESPONSIBILITY OF THE CONTRACTOR TO COORDINATE HIS WORK WITH THE APPROPRIATE HIGHWAY & UTILITY DEPARTMENTS. CONTRACTOR SHALL MAINTAIN ALL EXISTING AND NEWLY INSTALLED UTILITIES IN GOOD WORKING ORDER AND SHALL PROTECT THEM FROM DAMAGE AT ALL TIMES UNTIL THE WORK IS COMPLETED AND ACCEPTED.
5. THE CONTRACTOR SHALL UTILIZE ALL MEASURES AND MATERIALS NECESSARY TO ENSURE THE SAFETY OF ALL PERSONS AND PROPERTIES AT THE SITE DURING CONSTRUCTION. ALL EXCAVATIONS SHALL CONFORM TO CURRENT OSHA STANDARDS.
6. UNLESS OTHERWISE NOTED, ALL DISTURBED AREAS SHALL BE DRESSED WITH A MINIMUM OF FOUR INCHES (4") OF LOAM AND SHALL BE SEEDED WITH AN APPROVED GRASS MIX. SLOPES EXCEEDING 2:1 SHALL BE LOAMED AND STABILIZED WITH PEGGED SOIL OR APPROVED EROSION CONTROL BLANKETS UNLESS OTHERWISE NOTED. SEE DETAILS.

| REV | DATE | TOWN, DEP. PEER ENG. COMMENTS | DESCRIPTION | MADE (APVD) |
|-----|----------|--------------------------------|-------------|-------------|
| 1 | 11.10.22 | PER CONS. & PEER ENG. COMMENTS | | PE |
| 2 | 4.25.23 | PER CONS. & PEER ENG. COMMENTS | | PE |
| 3 | 6.27.23 | PER CONS. & PEER ENG. COMMENTS | | PE |

PETER C. ENGLE, P.E.
 PROFESSIONAL ENGINEER
 MA LIC. NO. 53736

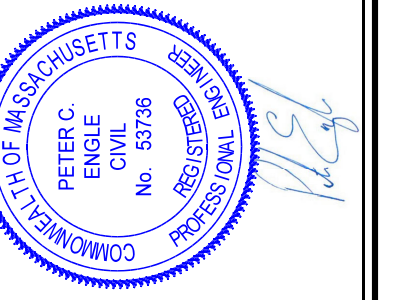

McCLURE
 ENGINEERING, INC
 119 Worcester Road
 Charlton, MA 01507
 Tel: (508) 248-2005
 Fax: (508) 248-4887

SPECIAL PERMIT AND SITE PLAN
 "BLUEBERRY HILL ESTATES"
 LOT 3 BERRY FARMS ROAD
 STURBRIDGE, MA 01566
 PREPARED FOR
 JUSTIN STELMOK
 WORCESTER, MA 01607

DRAWN BY: WCN
 DATE: 4/13/22
 CHK BY: OPM
 SCALE: 1"=40'
 PROJ. NO. 287-2118K

GRADING &
 DRAINAGE PLAN

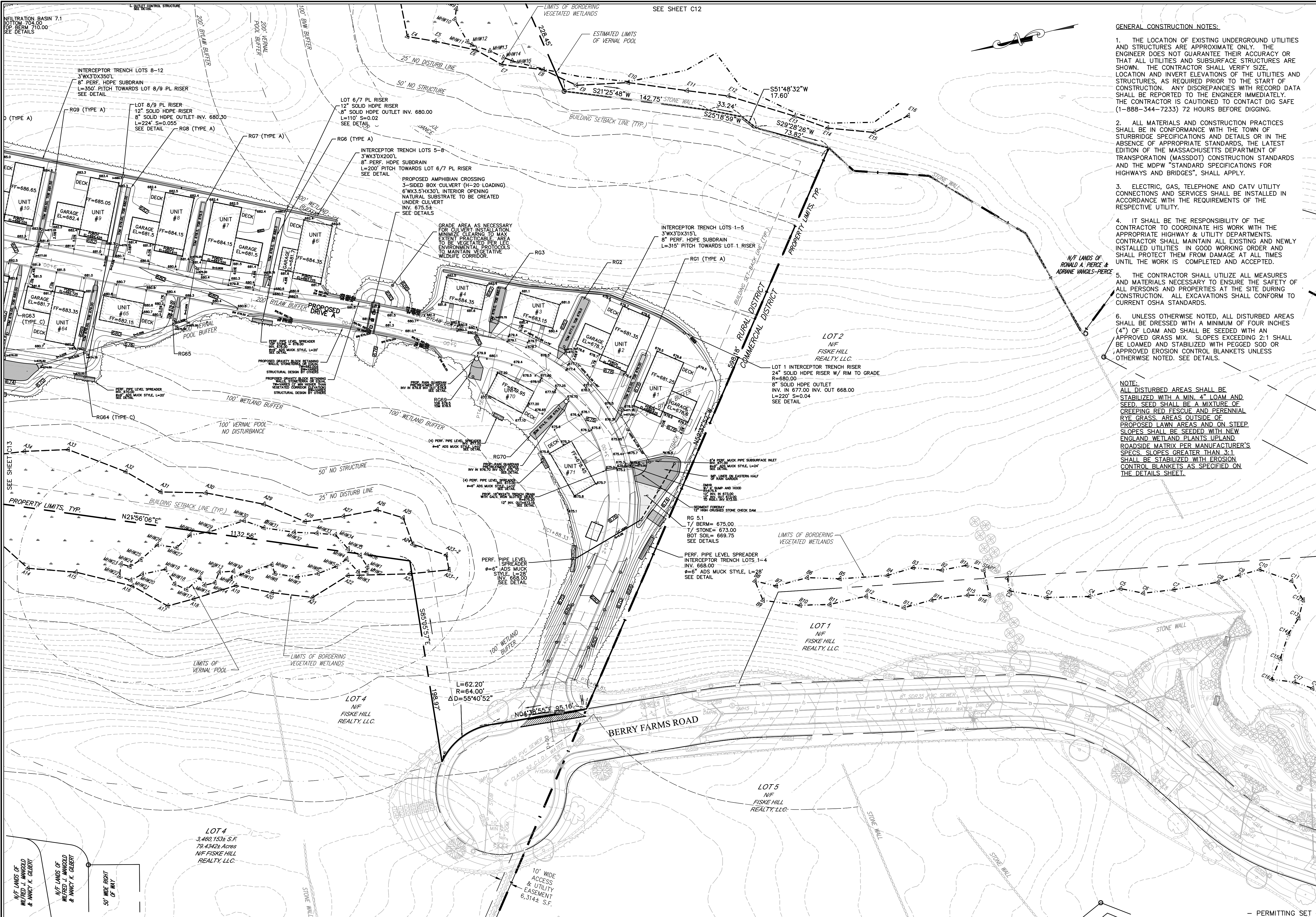

- GENERAL CONSTRUCTION NOTES:**
1. THE LOCATION OF EXISTING UNDERGROUND UTILITIES AND STRUCTURES ARE APPROXIMATE ONLY. THE ENGINEER DOES NOT GUARANTEE THEIR ACCURACY OR THAT ALL UTILITIES AND SUBSURFACE STRUCTURES ARE SHOWN. THE CONTRACTOR SHALL VERIFY SIZE, LOCATION AND INVERT ELEVATIONS OF THE UTILITIES AND STRUCTURES, AS REQUIRED PRIOR TO THE START OF CONSTRUCTION. ANY DISCREPANCIES WITH RECORD DATA SHALL BE REPORTED TO THE ENGINEER IMMEDIATELY. THE CONTRACTOR IS CAUTIONED TO CONTACT DIG SAFE (1-888-344-7233) 72 HOURS BEFORE DIGGING.
 2. ALL MATERIALS AND CONSTRUCTION PRACTICES SHALL BE IN CONFORMANCE WITH THE TOWN OF STURBRIDGE SPECIFICATIONS AND DETAILS OR IN THE ABSENCE OF APPROPRIATE STANDARDS, THE LATEST EDITION OF THE MASSACHUSETTS DEPARTMENT OF TRANSPORTATION (MASSDOT) CONSTRUCTION STANDARDS AND THE MDPW "STANDARD SPECIFICATIONS FOR HIGHWAYS AND BRIDGES", SHALL APPLY.
 3. ELECTRIC, GAS, TELEPHONE AND CATV UTILITY CONNECTIONS AND SERVICES SHALL BE INSTALLED IN ACCORDANCE WITH THE REQUIREMENTS OF THE RESPECTIVE UTILITY.
 4. IT SHALL BE THE RESPONSIBILITY OF THE CONTRACTOR TO COORDINATE HIS WORK WITH THE APPROPRIATE HIGHWAY & UTILITY DEPARTMENTS. CONTRACTOR SHALL MAINTAIN ALL EXISTING AND NEWLY INSTALLED UTILITIES IN GOOD WORKING ORDER AND SHALL PROTECT THEM FROM DAMAGE AT ALL TIMES UNTIL THE WORK IS COMPLETED AND ACCEPTED.
 5. THE CONTRACTOR SHALL UTILIZE ALL MEASURES AND MATERIALS NECESSARY TO ENSURE THE SAFETY OF ALL PERSONS AND PROPERTIES AT THE SITE DURING CONSTRUCTION. ALL EXCAVATIONS SHALL CONFORM TO CURRENT OSHA STANDARDS.
 6. UNLESS OTHERWISE NOTED, ALL DISTURBED AREAS SHALL BE STABILIZED WITH A MIN. 4" LOAM AND SEED. SEED SHALL BE A MIXTURE OF CREEPING RED FESCUE AND PERENNIAL RYE GRASS. AREAS OUTSIDE OF PROPOSED LAWN AREAS AND ON STEEP SLOPES SHALL BE SEED WITH NEW ENGLAND WETLAND PLANTS UP AND ROADSIDE MATRIX PER MANUFACTURER'S SPECS. SLOPES GREATER THAN 3:1 SHALL BE STABILIZED WITH EROSION CONTROL BLANKETS AS SPECIFIED ON THE DETAILS SHEET.

NOTE:
 ALL DISTURBED AREAS SHALL BE STABILIZED WITH A MIN. 4" LOAM AND SEED. SEED SHALL BE A MIXTURE OF CREEPING RED FESCUE AND PERENNIAL RYE GRASS. AREAS OUTSIDE OF PROPOSED LAWN AREAS AND ON STEEP SLOPES SHALL BE SEED WITH NEW ENGLAND WETLAND PLANTS UP AND ROADSIDE MATRIX PER MANUFACTURER'S SPECS. SLOPES GREATER THAN 3:1 SHALL BE STABILIZED WITH EROSION CONTROL BLANKETS AS SPECIFIED ON THE DETAILS SHEET.

| | | | |
|-----|----------|--------------------------------|-------------|
| REV | DATE | TOWN, DEP. PEER ENG. COMMENTS | MADE (APVD) |
| 1 | 11.10.22 | PER CONS. & PEER ENG. COMMENTS | PE |
| 2 | 4.28.23 | PER CONS. & PEER ENG. COMMENTS | PE |
| 3 | 6.27.23 | PER CONS. COMMENTS | PE |

PETER C. ENGLE, P.E.
 PROFESSIONAL ENGINEER
 MA LIC. NO. 53736

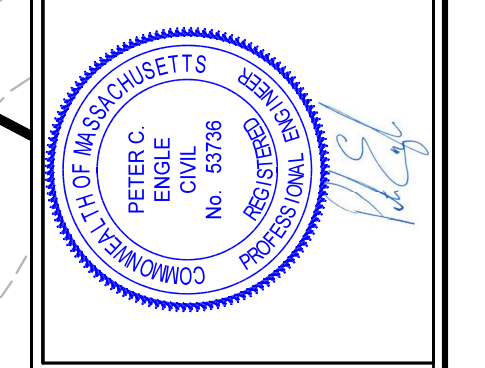

McCLURE ENGINEERING, INC
 119 Worcester Road
 Charlton, MA 01507
 Tel: (508) 248-2005
 Fax: (508) 248-4887

SPECIAL PERMIT AND SITE PLAN
"BLUEBERRY HILL ESTATES"
LOT 3 BERRY FARMS ROAD
STURBRIDGE, MA 01566
 PREPARED FOR
JUSTIN STELMOK
WORCESTER, MA 01607

DRAWN BY: WCN
 DATE: 4/1/22
 CHK BY: GPH
 SCALE: 1"=40'
 PROJ. NO. 287-2118K

GRADING & DRAINAGE PLAN

RESPONSIBILITIES OF OWNER/PERMITEE

- 1. THE OWNER/PERMITEE SHALL:
 - A. PROVIDE THE CONTRACTOR WITH COPIES OF LAND-USE PERMITS THAT THE OWNER HAS ACQUIRED.
 - B. INFORM ALL PARTIES INVOLVED WITH THE PROPOSED SITE WORK OF THIS PLAN'S OBJECTIVES AND REQUIREMENTS.

RESPONSIBILITIES OF CONTRACTOR

THE CONTRACTOR IS RESPONSIBLE FOR PREVENTING EROSION OF THE SITE AND FOR PROTECTING ADJACENT STORM SEWERS AND WATERWAYS FROM SEDIMENTATION.

THE CONTRACTOR SHALL:

- A. INSTALL, MONITOR, AND MAINTAIN ALL OF THE SOIL EROSION AND SEDIMENT CONTROL MEASURES AS SHOWN ON THIS PLAN
- B. COMPLY WITH ALL PERMIT REQUIREMENTS.

PRE-CONSTRUCTION CONFERENCE

PRIOR TO CONSTRUCTION, FOLLOWING INSTALLATION OF EROSION CONTROL. THE PERMITEE, OWNER-OF-RECORD, CONTRACTOR, ENGINEER, AND TOWN REPRESENTATIVE (CONSERVATION COMMISSION) SHALL HOLD A "PRE-CONSTRUCTION" CONFERENCE AT THE SITE TO REVIEW THE INSTALLATION OF THE PROPOSED SOIL EROSION AND SEDIMENT CONTROL MEASURES.

GENERAL CONTROLS

- 1. CLEANING OF STORMWATER STRUCTURES: CLEAN ALL STORMWATER STRUCTURES INCLUDING, BUT NOT LIMITED TO, PIPES, SWALES, SUBSURFACE RETENTION BASINS, SEDIMENT TRAPS, AND RIPRAP APRONS OF SEDIMENT UPON COMPLETION OF THE PROJECT.
- 2. PAVEMENT MAINTENANCE: THE CONTRACTOR SHALL SWEEP PAVED ROADWAYS ADJACENT TO THE SITE ON A ROUTINE BASIS TO PREVENT TRACKING OF MUD ONTO PUBLIC ROADWAYS AND WASHING OF MUD INTO WATERWAYS. IF THE CONTRACTOR'S SCHEDULE FOR CLEANING THE PAVEMENT IS FOUND TO BE INADEQUATE BY THE OWNER, OWNER'S REPRESENTATIVE, OR TOWN, THE CONTRACTOR SHALL INCREASE THE FREQUENCY AT NO ADDITIONAL COST TO THE OWNER.
- 3. WASTE DISPOSAL: THE CONTRACTOR SHALL PROVIDE AN ADEQUATE NUMBER OF COVERED WASTE CONTAINERS TO ENSURE THAT NO LITTER, DEBRIS, BUILDING MATERIALS, OR SIMILAR MATERIALS ARE DISCHARGED TO WETLANDS OR WATERCOURSES. THE CONTRACTOR SHALL INSTRUCT SUBCONTRACTORS TO USE THE CONTAINERS FOR WASTE MATERIAL. THE CONTAINERS SHALL BE PROMPTLY EMPTIED WHEN FULL.

MAINTENANCE:

ALL MEASURES STATED ON THIS EROSION AND SEDIMENT CONTROL PLAN, AND IN THE STORM WATER POLLUTION PREVENTION PLAN, SHALL BE MAINTAINED IN FULLY FUNCTIONAL CONDITION UNTIL NO LONGER REQUIRED FOR A COMPLETED PHASE OF WORK OR FINAL STABILIZATION OF THE SITE. ALL EROSION AND SEDIMENTATION CONTROL MEASURES SHALL BE CHECKED BY A QUALIFIED PERSON IN ACCORDANCE WITH THE CONTRACT DOCUMENTS OR THE APPLICABLE PERMIT, WHICHEVER IS MORE STRINGENT, AND REPAIRED IN ACCORDANCE WITH THE FOLLOWING:

1. INLET PROTECTION DEVICES AND BARRIERS SHALL BE REPAIRED OR REPLACED IF THEY SHOW SIGNS OF UNDERMINING OR DETERIORATION.
2. ALL SEEDED AREAS SHALL BE CHECKED REGULARLY TO SEE THAT A GOOD STAND IS MAINTAINED. AREAS SHOULD BE FERTILIZED, WATERED, AND RE-SEEDED AS NEEDED.
3. SILT FENCES SHALL BE REPAIRED TO THEIR ORIGINAL CONDITIONS IF DAMAGED. SEDIMENT SHALL BE REMOVED FROM THE SILT FENCES WHEN IT REACHES ONE-HALF THE HEIGHT OF THE SILT FENCES.
4. THE CONSTRUCTION ENTRANCE SHALL BE MAINTAINED IN A CONDITION WHICH WILL PREVENT TRACKING OR FLOW OF MUD ONTO A PUBLIC RIGHT-OF-WAY. THIS MAY REQUIRE PERIODIC TOP DRESSING OF THE CONSTRUCTION ENTRANCE AS CONDITIONS DEMAND.
5. THE TEMPORARY PARKING AND STORAGE AREA SHALL BE KEPT IN GOOD CONDITION (SUITABLE FOR PARKING AND STORAGE). THIS MAY REQUIRE PERIODIC TOP DRESSING OF THE TEMPORARY PARKING AS CONDITIONS DEMAND.
6. OUTLET STRUCTURES IN THE SEDIMENTATION BASINS SHALL BE MAINTAINED IN OPERATIONAL CONDITIONS AT ALL TIMES. SEDIMENT SHALL BE REMOVED FROM SEDIMENT BASINS OR TRAPS WHEN THE DESIGN CAPACITY HAS BEEN REDUCED BY 50%.

DESCRIPTION AND MAINTENANCE OF EROSION CONTROL MEASURES

TEMPORARY STABILIZATION MEASURES

EROSION CONTROL BARRIERS: INSTALL EROSION CONTROL BARRIERS AT VARIOUS LOCATIONS AS SHOWN ON THE PLANS AND DETAILS. EMBED THE EROSION CONTROL BARRIER INTO THE GROUND AND FIRMLY ANCHOR IT AS SHOWN IN THE DETAILS. REMOVE SEDIMENT ONCE LEVELS HAVE REACHED 1/4 OF THE EFFECTIVE HEIGHT. REPAIR AND/OR REPLACE THE SILT FENCE/ HAYBALES IMMEDIATELY IF DAMAGED OR DETERIORATED.

STOCKPILING OR STORAGE OF EXCAVATED MATERIALS: COMPLETELY SURROUND TEMPORARY MATERIAL STOCKPILES WITH STRAW WATTLES TO PREVENT TRANSPORTATION OF SEDIMENT. NO STOCKPILES SHALL BE KEPT WITHIN 100' WETLAND BUFFER ZONES.

DUST CONTROL: TAKE PRECAUTIONS TO PREVENT DUST FROM BECOMING A NUISANCE TO ADJACENT PROPERTY OWNERS. BROOM OFF PAVEMENT AREAS ADJOINING THE EXCAVATION ON A DAILY BASIS. COVER AND/OR KEEP MOIST ALL EARTH STOCKPILES AT ALL TIMES. USE CALCIUM CHLORIDE TO CONTROL DUST OVER CERTAIN AREAS OF THE SITE AS NEEDED AND/OR AS DIRECTED BY THE ENGINEER. CALCIUM CHLORIDE SHALL CONFORM TO ASTM D-98, TYPE I. THE CONTRACTOR SHALL MAINTAIN AND INSPECT, ON A DAILY BASIS, THE ADEQUACY OF DUST CONTROL MEASURES AND CORRECT ANY DEFICIENCIES IMMEDIATELY.

DEWATERING: IF DEWATERING IS REQUIRED, WATER SHOULD BE DISCHARGED TO DEWATERING BAGS OR OTHER SEDIMENT REMOVAL DEVICES PRIOR TO DISCHARGE TO RESOURCE AREAS. WATER MAY ALSO BE USED FOR DUST CONTROL AND/OR VEGETATION WATERING.

PERMANENT STABILIZATION MEASURES

DISTURBED PORTIONS OF THE SITE WHERE CONSTRUCTION ACTIVITIES PERMANENTLY CEASE SHALL BE STABILIZED WITH PERMANENT SEED NO LATER THAN 14 DAYS AFTER THE LAST CONSTRUCTION ACTIVITY. THE CONTRACTOR SHALL BE RESPONSIBLE FOR ALL LANDSCAPED AREAS. IF TOPSOIL, SEED, AND/OR MULCH IS WASHED AWAY BY RAINFALL, THE CONTRACTOR SHALL RESTORE THE AREA.

GENERAL CONDITIONS

1. IF EROSION CONTROL MEASURES ARE DAMAGED BY CONSTRUCTION VEHICLES, ACTS OF VANDALISM, OR SEVERE WEATHER CONDITIONS, THE CONTRACTOR SHALL IMMEDIATELY REMOVE SEDIMENT IN THE VICINITY OF THE EROSION CONTROL MEASURES AND REPAIR THESE MEASURES TO A FUNCTIONAL CONDITION.
2. IF, DURING OR AFTER CONSTRUCTION, IT BECOMES APPARENT THAT EXISTING EROSION CONTROL MEASURES ARE INCAPABLE OF CONTROLLING EROSION, THE ENGINEER OR THE TOWN MAY REQUIRE ADDITIONAL CONTROL MEASURES, INCLUDING BUT NOT LIMITED TO: ADDITIONAL STRAW WATTLES, HAYBALES, SILT FENCE, SEDIMENT BASINS, MECHANICALLY ANCHORED MULCH, OR ENHANCED DEWATERING FILTRATION.
3. NO CONSTRUCTION SHALL PROCEED UNTIL A WRITTEN PROPOSAL OF METHODS TO PREVENT CONSTRUCTION DEBRIS, PAINT, OR OTHER SUCH CONTAMINATED MATERIALS FROM ENTERING A STORM SEWER, THE WETLAND, OR WATERCOURSE HAS BEEN SUBMITTED BY THE CONTRACTOR TO THE OWNER, APPROVED BY THE OWNER AND SUCH METHODS HAVE BEEN IMPLEMENTED AS THE OWNER DIRECTS. THESE MATERIALS SHALL BE COLLECTED AND DISPOSED OF IN AN ENVIRONMENTALLY SAFE MANNER IN ACCORDANCE WITH ALL APPLICABLE FEDERAL AND STATE LAWS AND REGULATIONS. THE OWNER MAY ORDER THE CONTRACTOR TO CEASE SUCH ACTIVITY TEMPORARILY IF, IN THE JUDGMENT OF THE OWNER, WIND OR STORM CONDITIONS THREATEN TO CAUSE THE DEPOSIT OF SUCH MATERIAL IN A WATERWAY.
4. ALL TEMPORARY FILL SHALL BE STABILIZED DURING USE TO PREVENT EROSION AND SHALL BE SUITABLY CONTAINED TO PREVENT SEDIMENT OF OTHER PARTICULATE MATTER FROM REENTERING A WETLAND OR WATERCOURSE. ALL AREAS AFFECTED BY TEMPORARY FILLS MUST BE RESTORED TO THEIR ORIGINAL CONTOURS OR AS DIRECTED BY THE OWNER, AND REVEGETATED. THE AREA EXTENT OF TEMPORARY FILL OR EXCAVATION SHALL BE CONFINED TO THAT AREA NECESSARY TO PERFORM THE WORK, AS APPROVED BY THE OWNER.
5. DUMPING OF OIL, CHEMICALS OR OTHER DELETERIOUS MATERIALS ON THE GROUND IS FORBIDDEN. THE CONTRACTOR SHALL PROVIDE A MEANS OF CATCHING, RETAINING, AND PROPERLY DISPOSING OF DRAINED OIL, REMOVED OIL FILTERS, OR OTHER DELETERIOUS MATERIAL. ALL SPILLS OF SUCH MATERIALS SHALL BE REPORTED IMMEDIATELY BY THE CONTRACTOR TO APPROPRIATE TOWN AND STATE AGENCIES.
6. ALL REFUELING OF CONSTRUCTION EQUIPMENT IS TO TAKE PLACE OUTSIDE OF THE 200-FOOT BUFFER ZONE. NO CONCRETE WASHOUT OR WASHING OF CONSTRUCTION EQUIPMENT IS ALLOWED WITHIN THE 200-FOOT BUFFER ZONE.
7. INSPECTIONS: EROSION CONTROLS SHALL BE INSPECTED DAILY OR AFTER A 0.25" STORM EVENT. INSPECTION SHALL BE RECORDED IN A LOG ALONG WITH THE TIME AND DATE. LOG SHALL BE AVAILABLE FOR INSPECTION BY THE CONSERVATION AGENT OR COMMISSIONER.
8. FILL MATERIAL TESTING: CONSERVATION COMMISSION MAY REQUIRE TESTING OF OUTSIDE FILL SOURCES. THE RESULTS OF SUCH TESTING MAY BE REVIEWED BY A STATE OF MASSACHUSETTS LICENSED SITE PROFESSIONAL (LSP) AND CONSERVATION AGENT PRIOR TO DELIVERY OF SAID MATERIAL TO THE SITE. CONTRACTOR TO REFER TO CONSERVATION ORDER OF CONDITIONS FOR SPECIFIC SOIL TESTING AND REVIEW REQUIREMENTS FOR ALL OUTSIDE FILL SOURCES.
9. DEP SIGN: A SIGN SHALL BE DISPLAYED AT THE SITE NOT LESS THAN TWO (2) SQUARE FEET (S.F.) OR MORE THAN THREE (3) S.F. IN SIZE, BEARING THE WORDS "MASSACHUSETTS DEPARTMENT OF ENVIRONMENTAL PROTECTION" OR "MA DEP", FOLLOWED BY THE DEP FILE NUMBER AS DEPICTED ON THE ISSUED ORDER OF CONDITIONS.

CONSTRUCTION SCHEDULE AND EROSION & SEDIMENTATION CONTROL CHECKLIST

WORK DESCRIPTION

SEQUENCE OF CONSTRUCTION
THE FOLLOWING NARRATIVE DESCRIBES THE PLANNED CONSTRUCTION SEQUENCE WITH AN EMPHASIS ON THE TIMING AND SEQUENCE OF EROSION/SEDIMENTATION CONTROL MEASURES:

THE FOLLOWING CONSTRUCTION SEQUENCE WILL BE REQUIRED TO INSURE THE EFFECTIVENESS OF THE EROSION/SEDIMENT CONTROL MEASURES IS OPTIMIZED.

1. INSTALL STABILIZED CONSTRUCTION EXIT(S), SWPPP ENTRANCE SIGN, AND DEP SIGN.
2. INSTALL EROSION CONTROL BARRIERS ON THE ENTIRE SITE (CLEAR ONLY THOSE AREAS NECESSARY TO INSTALL SILT FENCE AND HAYBALES.)
3. CONSERVATION INSPECTION WILL BE CONDUCTED AFTER INSTALLATION OF EROSION CONTROL BARRIERS ARE INSTALLED.
4. PREPARE TEMPORARY PARKING AND STORAGE AREA UPON IMPLEMENTATION AND INSTALLATION OF THE FOLLOWING AREAS: PARKING, LAY DOWN, PORTA POTTY, MATERIAL STORAGE CONTAINERS, ETC., DENOTE THEM ON THE SITE MAPS IMMEDIATELY AND NOTE ANY CHANGES IN THE LOCATIONS AS THEY OCCUR THROUGHOUT THE CONSTRUCTION PROCESS.
5. CLEAR AND GRUB AREA FOR SEDIMENT BASINS. CONSTRUCT AND STABILIZE SEDIMENT BASINS. HALT ALL ACTIVITIES AND CONTACT THE CIVIL ENGINEERING CONSULTANT TO PERFORM INSPECTION AND CERTIFICATION OF BMP'S. GENERAL CONTRACTOR SHALL SCHEDULE AND CONDUCT STORM WATER PRE-CONSTRUCTION MEETING WITH ENGINEER AND ALL GROUND-DISTURBING CONTRACTORS BEFORE PROCEEDING WITH CONSTRUCTION.
6. BEGIN CLEARING AND GRUBBING THE SITE.
7. INSTALL TEMPORARY DIVERSION DITCHES AND CHECK DAMS.
8. BEGIN GRADING THE SITE AS NEEDED.
9. START INSTALLATION OF DRAINAGE AND SITE WORK.
10. TEMPORARILY SEED, THROUGHOUT CONSTRUCTION, DENUDED AREAS THAT WILL BE INACTIVE FOR 15 DAYS OR MORE. PERMANENTLY STABILIZE AREAS TO BE VEGETATED AS THEY ARE COMPLETED.

FINAL PHASE

1. PERMANENTLY STABILIZE ANY REMAINING EXPOSED AREAS.
2. TEMPORARY DRAINAGE DITCHES TO BE REMOVED AND STABILIZED.
3. SEDIMENT FROM BASINS TO BE REMOVED AND SEDIMENT DISPOSED OF OFFSITE. BASINS ARE TO BE CONVERTED TO FINAL STORMWATER BASINS AS SHOWN ON GRADING PLAN.
4. ONCE ENTIRE SITE IS STABILIZED, CALL FOR FINAL INSPECTION FROM SITE MONITOR.

NOTES:

1. ONCE CONSTRUCTION IS COMPLETED, ALL DISTURBED AREAS ARE TO BE STABILIZED WITH LOAM AND SEED UNLESS OTHERWISE SPECIFIED.
 2. INSPECTIONS WILL BE CONDUCTED WEEKLY AND AFTER 0.25 INCH RAIN EVENTS. COPIES OF WEEKLY REPORTS AND RAIN EVENT REPORTS SHALL BE SUBMITTED TO THE CONSERVATION COMMISSION WITHIN SEVEN DAYS OF THE INSPECTION.
 3. EXTRA EROSION CONTROL MATERIALS (HAYBALES, SILT FENCE) EQUAL TO 100 LF SHALL BE KEPT ON SITE FOR EMERGENCY REPAIRS. THESE MATERIALS SHALL BE KEPT COVERED.
- NOTE: APPLICANT AND/OR LANDOWNER SHALL NOTIFY THE TOWN OF STURBRIDGE IN WRITING AT LEAST FIVE (5) BUSINESS DAYS PRIOR TO COMMENCING ANY WORK.

| ACREAGE SUMMARY IN ACRES | |
|--------------------------|----------|
| SEEDED AREA | 10.2 AC± |
| TOTAL DISTURBED | 17.0 AC± |

LEGEND

- SILT FENCE AND STRAW WATTLES
- TEMPORARY SWALE / BERM

NOTE:
ALL DISTURBED AREAS SHALL BE STABILIZED WITH A MIN. 4" LOAM AND SEED. SEED SHALL BE A MIXTURE OF CREEPING RED FESCUE AND PERENNIAL RYE GRASS. AREAS OUTSIDE OF PROPOSED LAWN AREAS AND ON STEEP SLOPES SHALL BE SEED WITH NEW ENGLAND WETLAND PLANTS UPLAND ROADSIDE MATRIX PER MANUFACTURER'S SPECS. SLOPES GREATER THAN 3:1 SHALL BE STABILIZED WITH EROSION CONTROL BLANKETS AS SPECIFIED ON THE DETAILS SHEET.

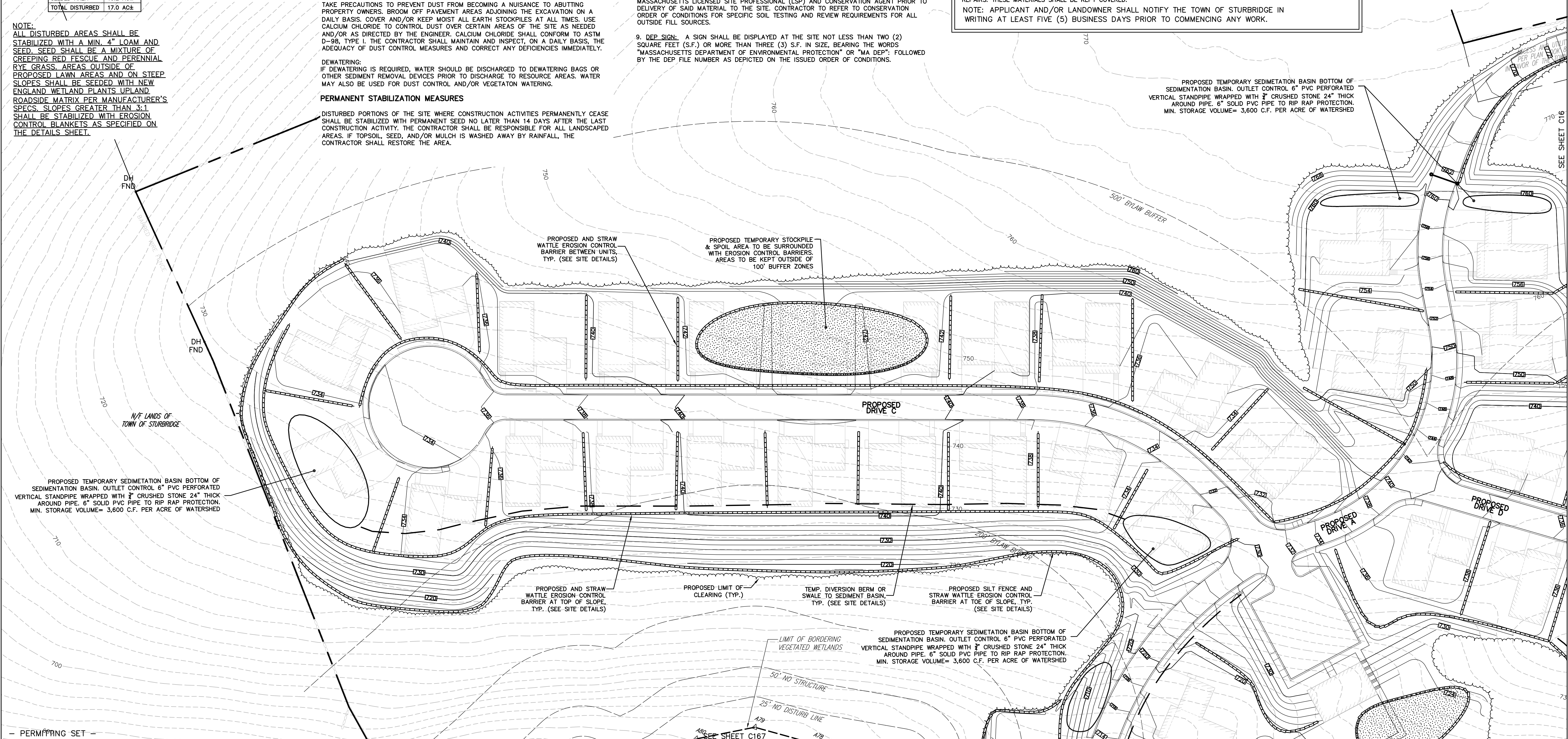

| | | | |
|------------------------------|----------|--------------------------------|-------------|
| HORIZ. SCALE IN FEET: 1"=40' | | | |
| REV. | DATE | DESCRIPTION | MADE (APVD) |
| 1 | 11.10.22 | TOWN, DEP., PEER ENG. COMMENTS | PE |
| 2 | 4.26.23 | PER CONS. & PEER ENG. COMMENTS | PE |
| 3 | 6.27.23 | PER CONS. COMMENTS | PE |

PETER C. ENGLE, P.E.
PROFESSIONAL ENGINEER
MA LIC. NO. 53736

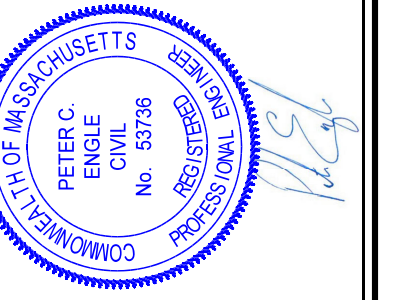

McCLURE ENGINEERING, INC
119 Worcester Road
Charlton, MA 01507
Tel: (508) 248-2005
Fax: (508) 248-4887

SPECIAL PERMIT AND SITE PLAN
"BLUEBERRY HILL ESTATES"
LOT 3 BERRY FARMS ROAD
STURBRIDGE, MA 01566
PREPARED FOR JUSTIN STELMOK
557 SOUTHWEST CUTOFF
WORCESTER, MA 01607

DRAWN BY: WCN
DATE: 4/1/22
CHK BY: CPB
SCALE: 1"=40'
PROJ. NO: 287-2118K

EROSION & SEDIMENT CONTROL PLAN

NOTE:
 ALL DISTURBED AREAS SHALL BE STABILIZED WITH A MIN. 4" LOAM AND SEED. SEED SHALL BE A MIXTURE OF CREEPING RED FESCUE AND PERENNIAL RYE GRASS. AREAS OUTSIDE OF PROPOSED LAWN AREAS AND ON STEEP SLOPES SHALL BE SEED WITH NEW ENGLAND WETLAND PLANTS UPLAND ROADSIDE MATRIX PER MANUFACTURER'S SPECS. SLOPES GREATER THAN 3:1 SHALL BE STABILIZED WITH EROSION CONTROL BLANKETS AS SPECIFIED ON THE DETAILS SHEET.

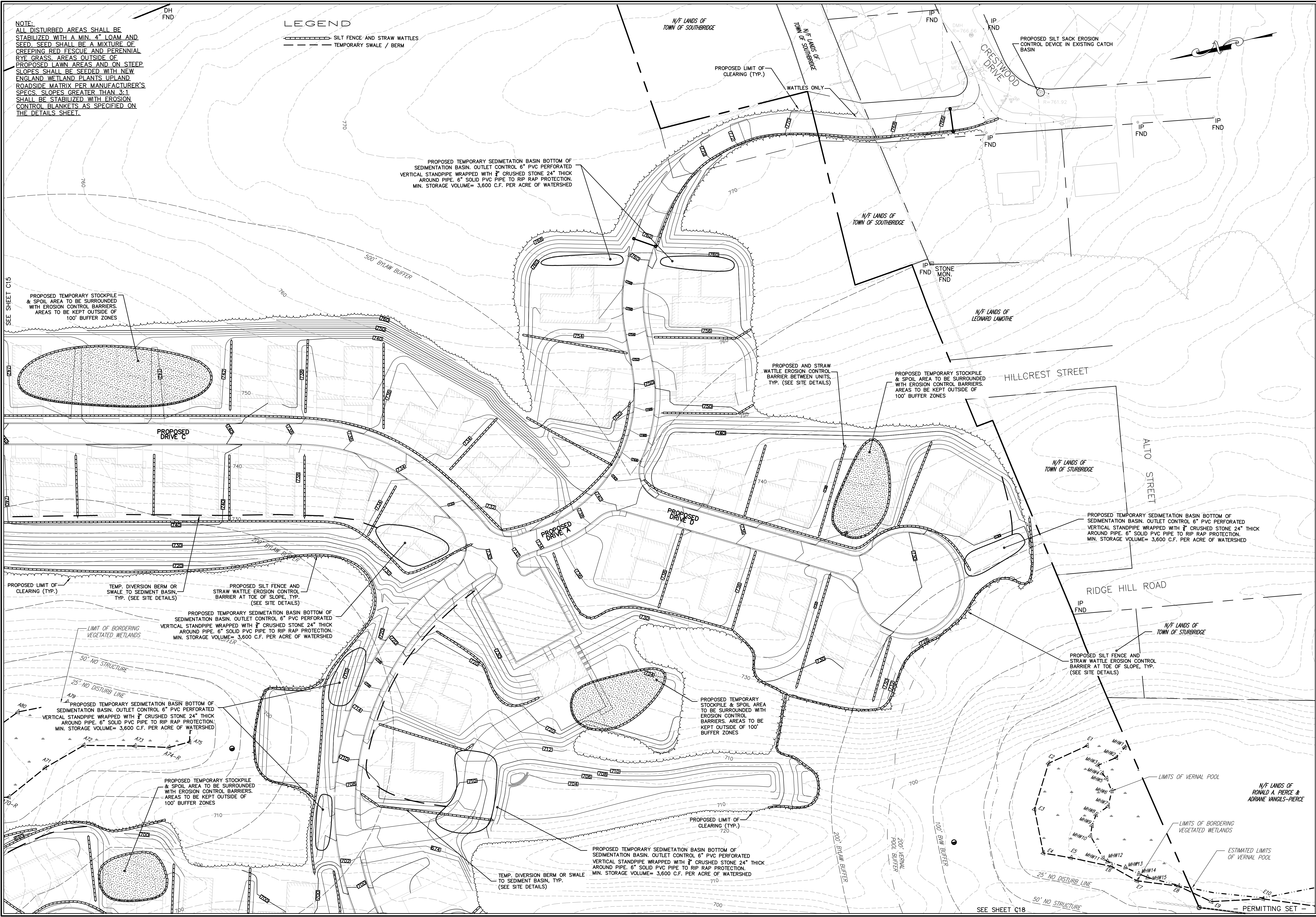

HOR. SCALE IN FEET: 1"=40'

| REV | DATE | TOWN, DEP. PEER ENG. COMMENTS | PER CONS. & PEER ENG. COMMENTS | PER CONS. COMMENTS | MADE (APVD) |
|-----|----------|-------------------------------|--------------------------------|--------------------|-------------|
| 1 | 11.10.22 | | | | PE |
| 2 | 4.28.23 | | | | PE |
| 3 | 6.27.23 | | | | PE |

PETER C. ENGLE, P.E.
 PROFESSIONAL ENGINEER
 MA LIC. NO. 53736

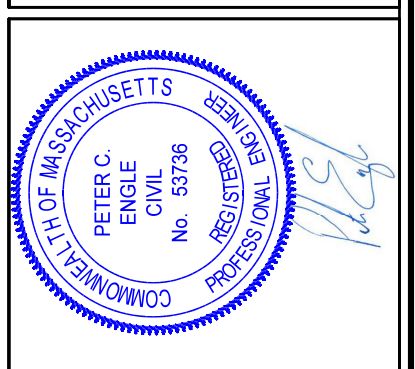

McCLURE
 ENGINEERING, INC
 119 Worcester Road
 Charlton, MA 01507
 Tel: (508) 248-2005
 Fax (508) 248-4887

SPECIAL PERMIT AND SITE PLAN
 "BLUEBERRY HILL ESTATES"
 LOT 3 BERRY FARMS ROAD
 STURBRIDGE, MA 01566
 PREPARED FOR
 JUSTIN STELMOK
 WORCESTER, MA 01607

DRAWN BY: WCN
 DATE: 4/13/22
 CHK BY: OPB
 SCALE: 1"=40'
 PROJ. NO. 287-2118K

EROSION & SEDIMENT CONTROL PLAN

SHEET **C16** OF **31**

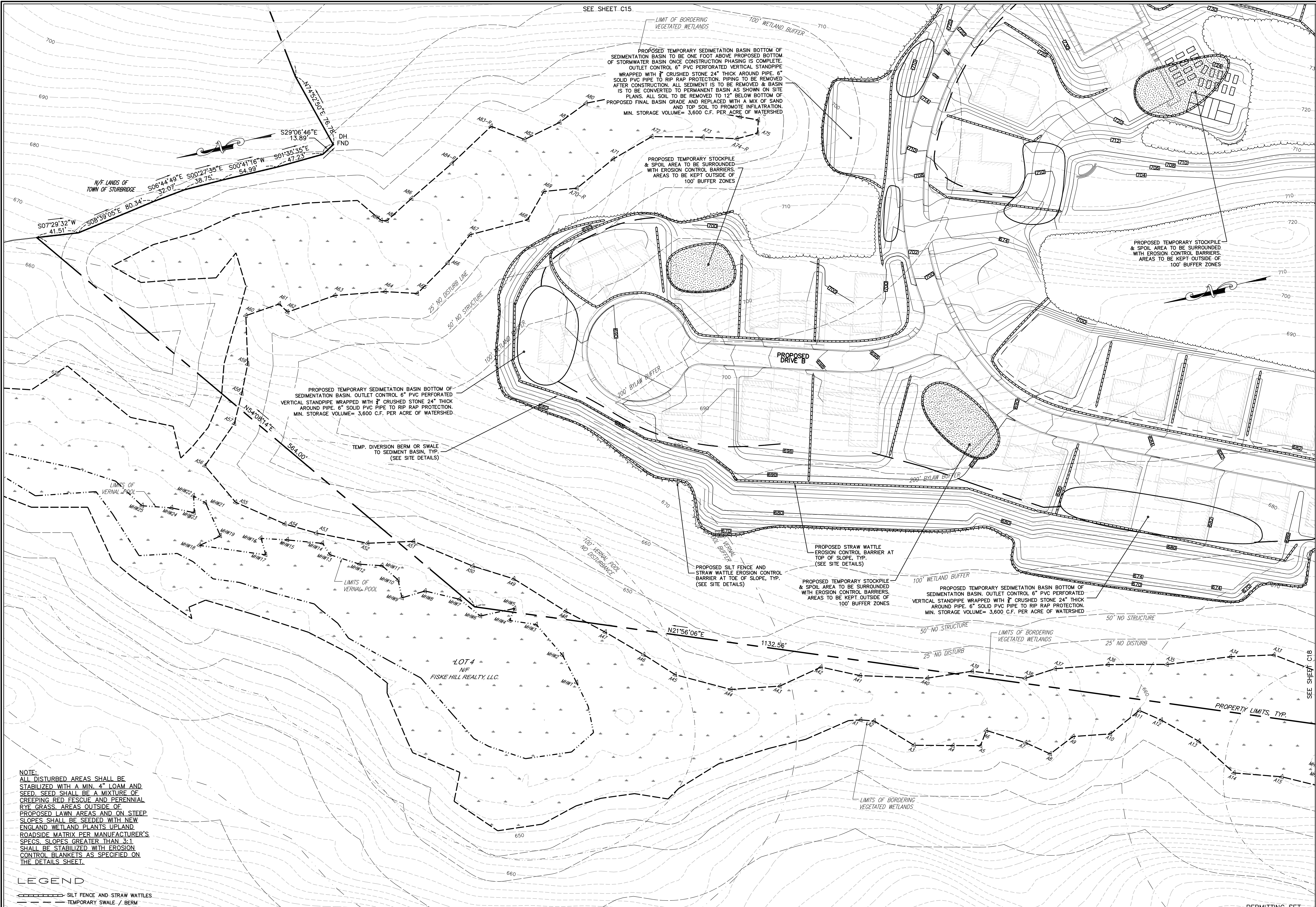

SEE SHEET C15

PROPOSED TEMPORARY SEDIMENTATION BASIN BOTTOM OF SEDIMENTATION BASIN TO BE ONE FOOT ABOVE PROPOSED BOTTOM OF STORMWATER BASIN ONCE CONSTRUCTION PHASING IS COMPLETE. OUTLET CONTROL 6" PVC PERFORATED VERTICAL STANDPIPE WRAPPED WITH 3/4" CRUSHED STONE 24" THICK AROUND PIPE. 6" SOLID PVC PIPE TO RIP RAP PROTECTION, PIPING TO BE REMOVED AFTER CONSTRUCTION. ALL SEDIMENT IS TO BE REMOVED & BASIN IS TO BE CONVERTED TO PERMANENT BASIN AS SHOWN ON SITE PLANS. ALL SOIL TO BE REMOVED TO 12" BELOW BOTTOM OF PROPOSED FINAL BASIN GRADE AND REPLACED WITH A MIX OF SAND AND TOP SOIL TO PROMOTE INFILTRATION. MIN. STORAGE VOLUME= 3,600 C.F. PER ACRE OF WATERSHED

PROPOSED TEMPORARY STOCKPILE & SPOIL AREA TO BE SURROUNDED WITH EROSION CONTROL BARRIERS. AREAS TO BE KEPT OUTSIDE OF 100' BUFFER ZONES

PROPOSED TEMPORARY STOCKPILE & SPOIL AREA TO BE SURROUNDED WITH EROSION CONTROL BARRIERS. AREAS TO BE KEPT OUTSIDE OF 100' BUFFER ZONES

PROPOSED TEMPORARY SEDIMENTATION BASIN BOTTOM OF SEDIMENTATION BASIN. OUTLET CONTROL 6" PVC PERFORATED VERTICAL STANDPIPE WRAPPED WITH 3/4" CRUSHED STONE 24" THICK AROUND PIPE. 6" SOLID PVC PIPE TO RIP RAP PROTECTION. MIN. STORAGE VOLUME= 3,600 C.F. PER ACRE OF WATERSHED

TEMP. DIVERSION BERM OR SWALE TO SEDIMENT BASIN, TYP. (SEE SITE DETAILS)

PROPOSED SILT FENCE AND STRAW WATTLE EROSION CONTROL BARRIER AT TOE OF SLOPE, TYP. (SEE SITE DETAILS)

PROPOSED TEMPORARY STOCKPILE & SPOIL AREA TO BE SURROUNDED WITH EROSION CONTROL BARRIERS. AREAS TO BE KEPT OUTSIDE OF 100' BUFFER ZONES

PROPOSED TEMPORARY SEDIMENTATION BASIN BOTTOM OF SEDIMENTATION BASIN. OUTLET CONTROL 6" PVC PERFORATED VERTICAL STANDPIPE WRAPPED WITH 3/4" CRUSHED STONE 24" THICK AROUND PIPE. 6" SOLID PVC PIPE TO RIP RAP PROTECTION. MIN. STORAGE VOLUME= 3,600 C.F. PER ACRE OF WATERSHED

NOTE:
ALL DISTURBED AREAS SHALL BE STABILIZED WITH A MIN. 4" LOAM AND SEED. SEED SHALL BE A MIXTURE OF CREEPING RED FESCUE AND PERENNIAL RYE GRASS. AREAS OUTSIDE OF PROPOSED LAWN AREAS AND ON STEEP SLOPES SHALL BE SEEDED WITH NEW ENGLAND WETLAND PLANTS UPLAND ROADSIDE MATRIX PER MANUFACTURER'S SPECS. SLOPES GREATER THAN 3:1 SHALL BE STABILIZED WITH EROSION CONTROL BLANKETS AS SPECIFIED ON THE DETAILS SHEET.

LEGEND
 - - - SILT FENCE AND STRAW WATTLES
 - - - TEMPORARY SWALE / BERM

HOR. SCALE IN FEET: 1"=40'

| REV. | DATE | TOWN, DEP., PEER ENG. COMMENTS | REVISIONS | MADE (APVD) |
|------|----------|--------------------------------|-------------------------------|-------------|
| 1 | 11.10.22 | PER CON. & PEER ENG. COMMENTS | DESCRIPTION | PE |
| 2 | 4.25.23 | PER CON. & PEER ENG. COMMENTS | PER CON. & PEER ENG. COMMENTS | PE |
| 3 | 6.27.23 | PER CON. & PEER ENG. COMMENTS | PER CON. & PEER ENG. COMMENTS | PE |

PETER C. ENGLE, P.E.
 PROFESSIONAL ENGINEER
 MA LIC. NO. 53736

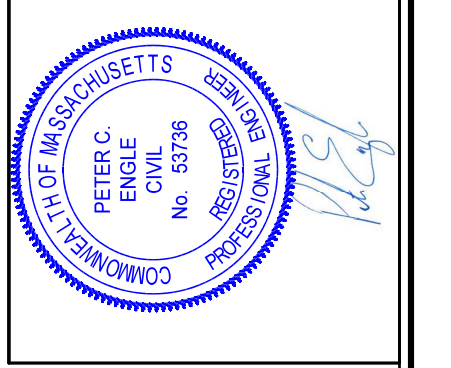

McCLURE
 ENGINEERING, INC
 119 Worcester Road
 Charlton, MA 01507
 Tel: (508) 248-2005
 Fax: (508) 248-4887

SPECIAL PERMIT AND SITE PLAN
 "BLUEBERRY HILL ESTATES"
 LOT 3 BERRY FARMS ROAD
 STURBRIDGE, MA 01566
 PREPARED FOR
 JUSTIN STELMOK
 557 SOUTHWEST CUTOFF
 WORCESTER, MA 01607

DRAWN BY: WCN
 DATE: 4/13/22
 CHK BY: CPH
 SCALE: 1"=40'
 PROJ. NO. 287-2118K

EROSION & SEDIMENT CONTROL PLAN

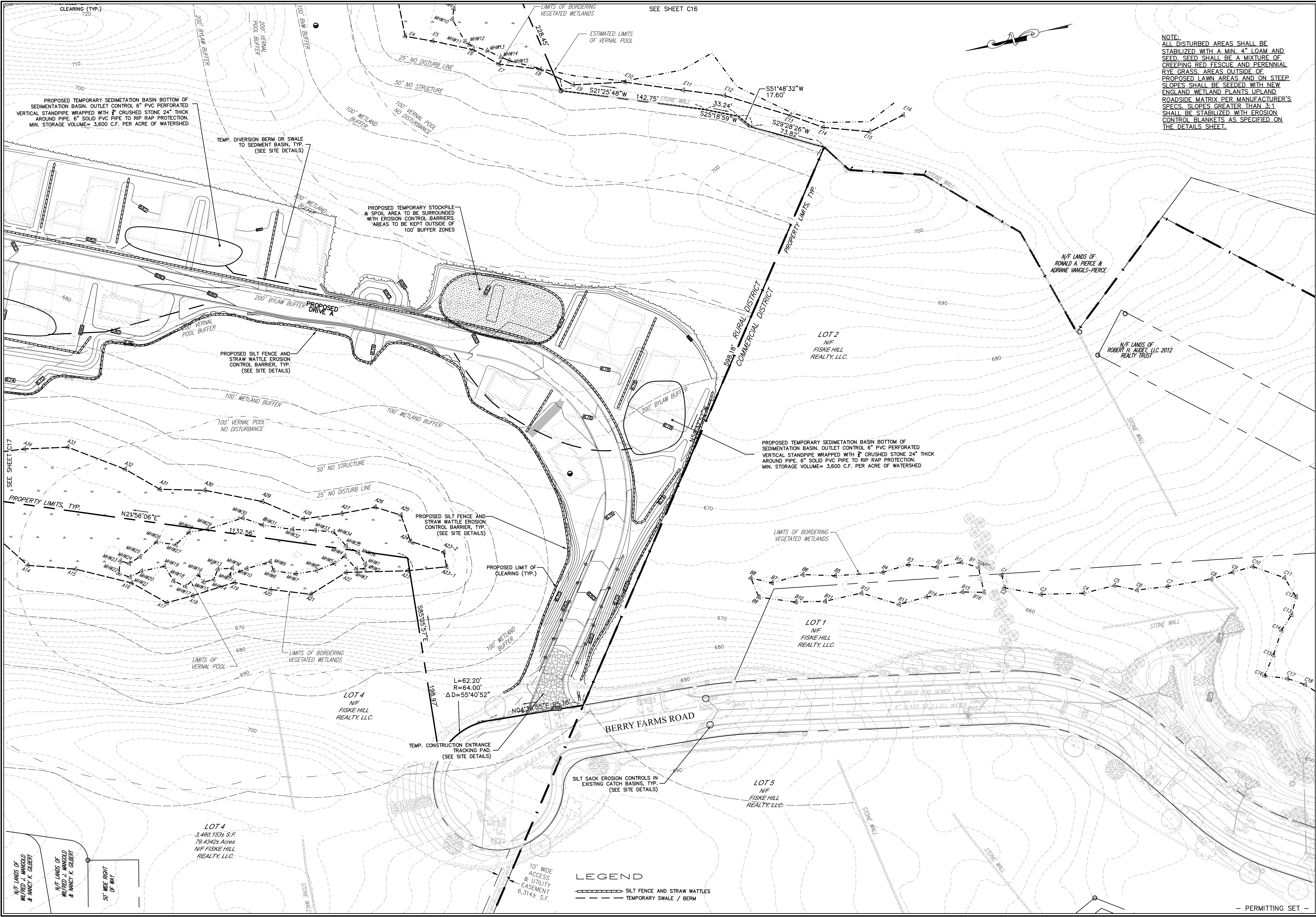

NOTE:
 ALL DISTURBED AREAS SHALL BE STABILIZED WITH A MIN. 4" LOAM AND SEED. SEED SHALL BE A MIXTURE OF CREEPING RED FESCUE AND PERENNIAL RYE GRASS. AREAS OUTSIDE OF PROPOSED LAWN AREAS AND ON STEEP SLOPES SHALL BE SEEDED WITH NEW ENGLAND WETLAND PLANTS UPLAND ROADSIDE MATRIX PER MANUFACTURER'S SPECS. SLOPES GREATER THAN 3:1 SHALL BE STABILIZED WITH EROSION CONTROL BLANKETS AS SPECIFIED ON THE DETAILS SHEET.

| | | | | | |
|-----|----------|--------------------------------|----|----|----|
| REV | DATE | TOWN, DEP. PEER ENG. COMMENTS | PE | PE | PE |
| 1 | 11.10.22 | PER CONS. & PEER ENG. COMMENTS | PE | PE | PE |
| 2 | 4.28.23 | PER CONS. & PEER ENG. COMMENTS | PE | PE | PE |
| 3 | 6.27.23 | PER CONS. COMMENTS | PE | PE | PE |

PETER C. ENGLE, P.E.
 PROFESSIONAL ENGINEER
 MA LIC. NO. 53736

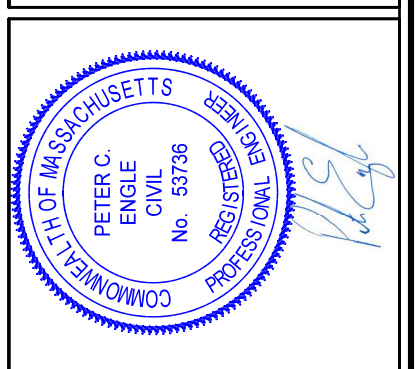

McCLURE
 ENGINEERING, INC
 119 Worcester Road
 Charlton, MA 01507
 Tel: (508) 248-2005
 Fax (508) 248-4887

SPECIAL PERMIT AND SITE PLAN
"BLUEBERRY HILL ESTATES"
LOT 3 BERRY FARMS ROAD
STURBRIDGE, MA 01566
 PREPARED FOR
JUSTIN STELMOK
WORCESTER, MA 01607

| | |
|------------|-----------|
| DRAWN BY: | WCH |
| DATE: | 4/13/22 |
| CHK BY: | CPM |
| SCALE: | 1"=40' |
| PROJ. NO.: | 287-2118K |

EROSION & SEDIMENT CONTROL PLAN



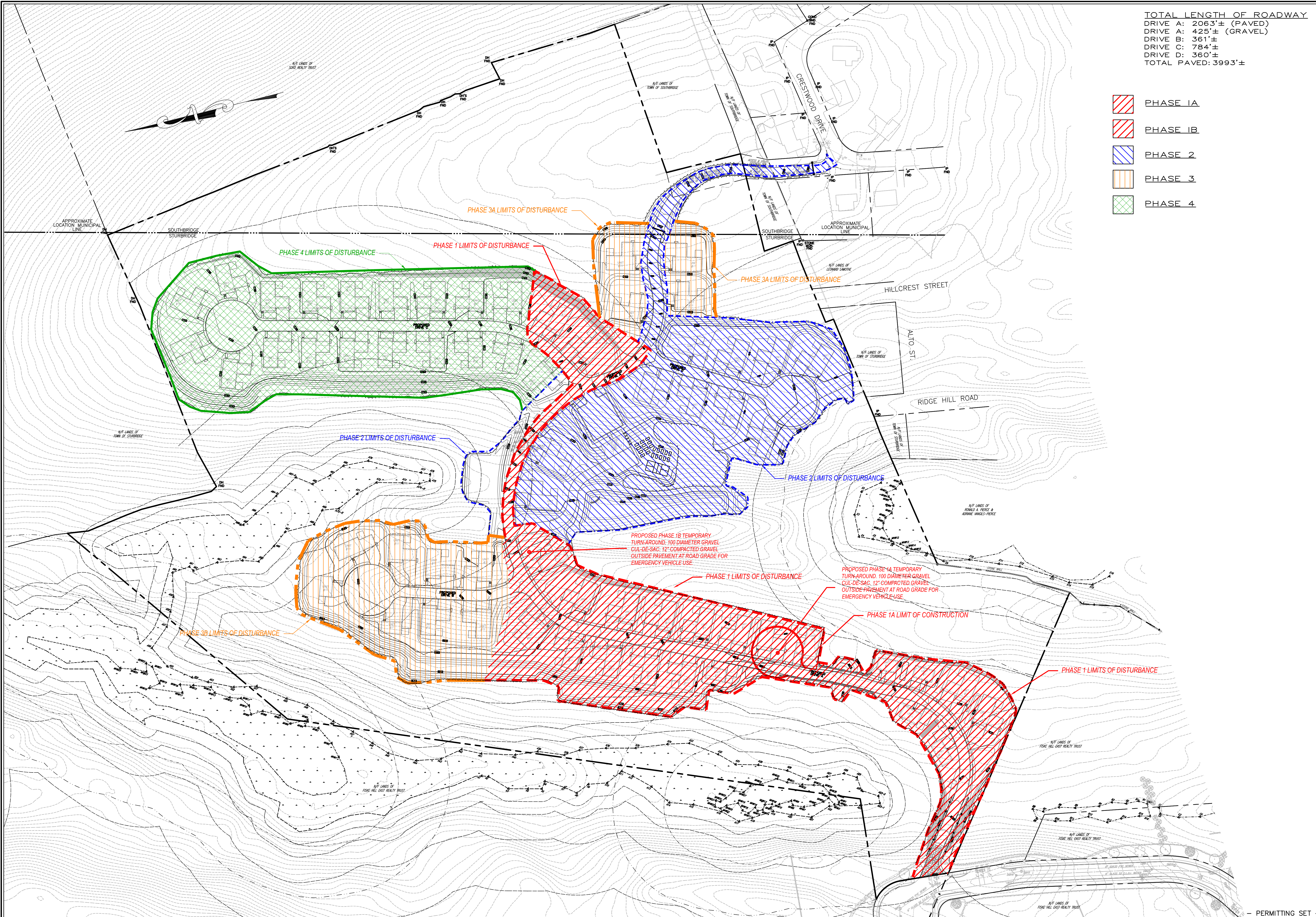

TOTAL LENGTH OF ROADWAY
 DRIVE A: 2063'± (PAVED)
 DRIVE A: 425'± (GRAVEL)
 DRIVE B: 361'±
 DRIVE C: 784'±
 DRIVE D: 360'±
 TOTAL PAVED: 3993'±

- PHASE 1A
- PHASE 1B
- PHASE 2
- PHASE 3
- PHASE 4

| REV | DATE | TOWN, DEP., PEER ENG. COMMENTS | MADE (APVD) |
|-----|----------|--------------------------------|-------------|
| 1 | 11.10.22 | TOWN, DEP., PEER ENG. COMMENTS | PE |
| 2 | 4.28.23 | PER CONS. & PEER ENG. COMMENTS | PE |
| 3 | 6.27.23 | PER CONS. COMMENTS | PE |

PETER C. ENGLE, P.E.
 PROFESSIONAL ENGINEER
 MA LIC. NO. 53736

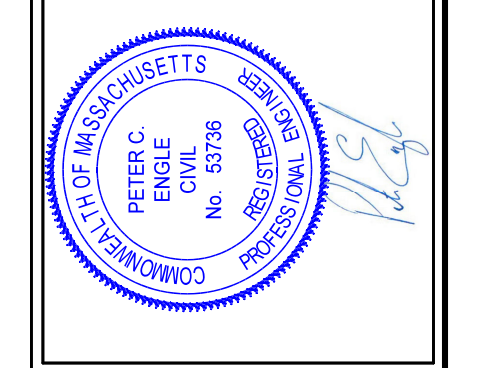

McCLURE
 ENGINEERING, INC
 119 Worcester Road
 Charlton, MA 01507
 Tel: (508) 248-2005
 Fax (508) 248-4887
 Email: pengle@mcclureengineers.com

SPECIAL PERMIT AND SITE PLAN
"BLUEBERRY HILL ESTATES"
LOT 3 BERRY FARMS ROAD
STURBRIDGE, MA 01566
 PREPARED FOR
JUSTIN STELMOK
557 SOUTHWEST CUTOFF
WORCESTER, MA 01607

DRAWN BY: WCH
 DATE: 4/12/23
 CHK BY: GPM
 SCALE: 1"=80'
 PROJ. NO. 287-2118K

PHASING
 PLAN

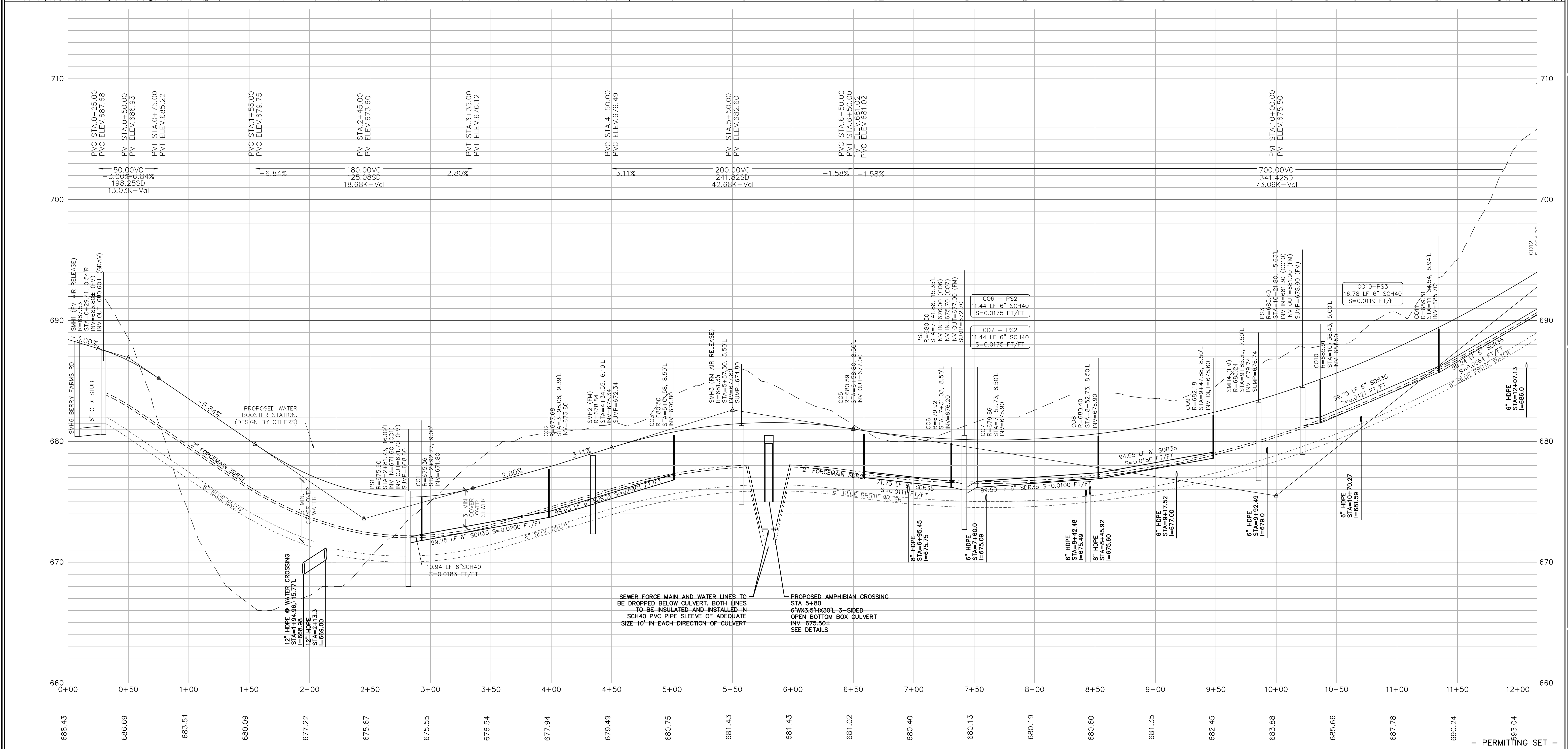
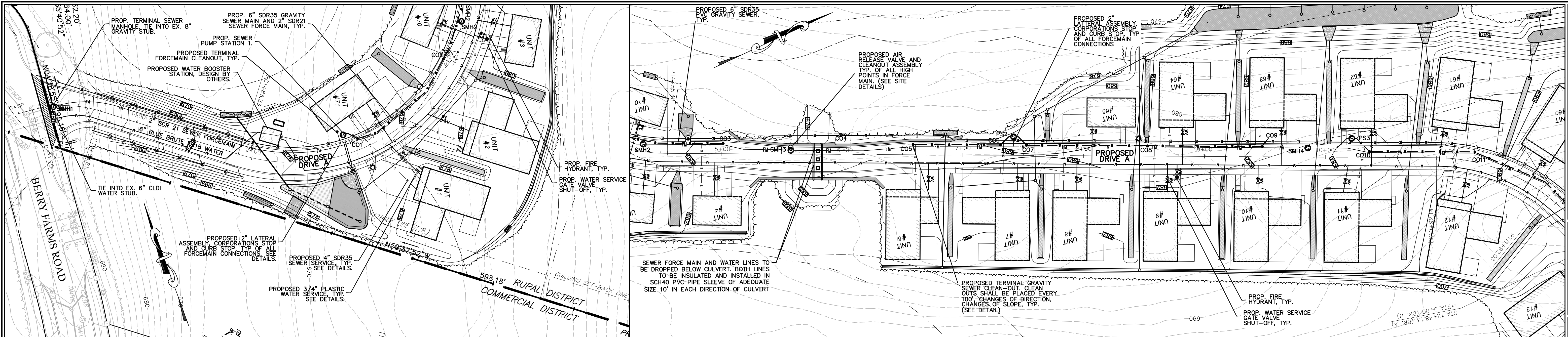

| REV | DATE | TOWN DEP. | PER ENG. | COMMENTS | PE | PE | PE |
|-----|----------|-----------|----------|--------------------------------|----|----|----|
| 1 | 11.10.22 | | | | | | |
| 2 | 4.28.23 | | | PER CONS. & PEER ENG. COMMENTS | | | |
| 3 | 6.27.23 | | | PER CONS. COMMENTS | | | |

REVISIONS

MADE (APVD)

REV DATE TOWN DEP. PER ENG. COMMENTS PE PE PE

1 11.10.22 4.28.23 6.27.23 PER CONS. COMMENTS PE PE PE

2 4.28.23 6.27.23 PER CONS. COMMENTS PE PE PE

3 6.27.23 PER CONS. COMMENTS PE PE PE



PETER C. ENGLE, P.E.
PROFESSIONAL ENGINEER

MA LIC. NO. 53736

McCLURE
ENGINEERING, INC.

119 Worcester Road
Charlton, MA 01507

Tel: (508) 248-2005
Fax: (508) 248-4887

SPECIAL PERMIT AND SITE PLAN
"BLUEBERRY HILL ESTATES"
LOT 3 BERRY FARMS ROAD
STURBRIDGE, MA 01566

PREPARED FOR
JUSTIN STELMOK
557 SOUTHWEST CUTOFF
WORCESTER, MA 01607

DRAWN BY: WCN
DATE: 4/1/22
CHK BY: PE
SCALE: 1"=40' (HORIZONTAL)
PROJ. NO. 287-2118-R
SCALE: 1"=4' (VERTICAL)

PLAN & PROFILE
DRIVE A
STATIONS 0+00 TO 12+00

SHEET **C20** OF **31**

- PERMITTING SET -

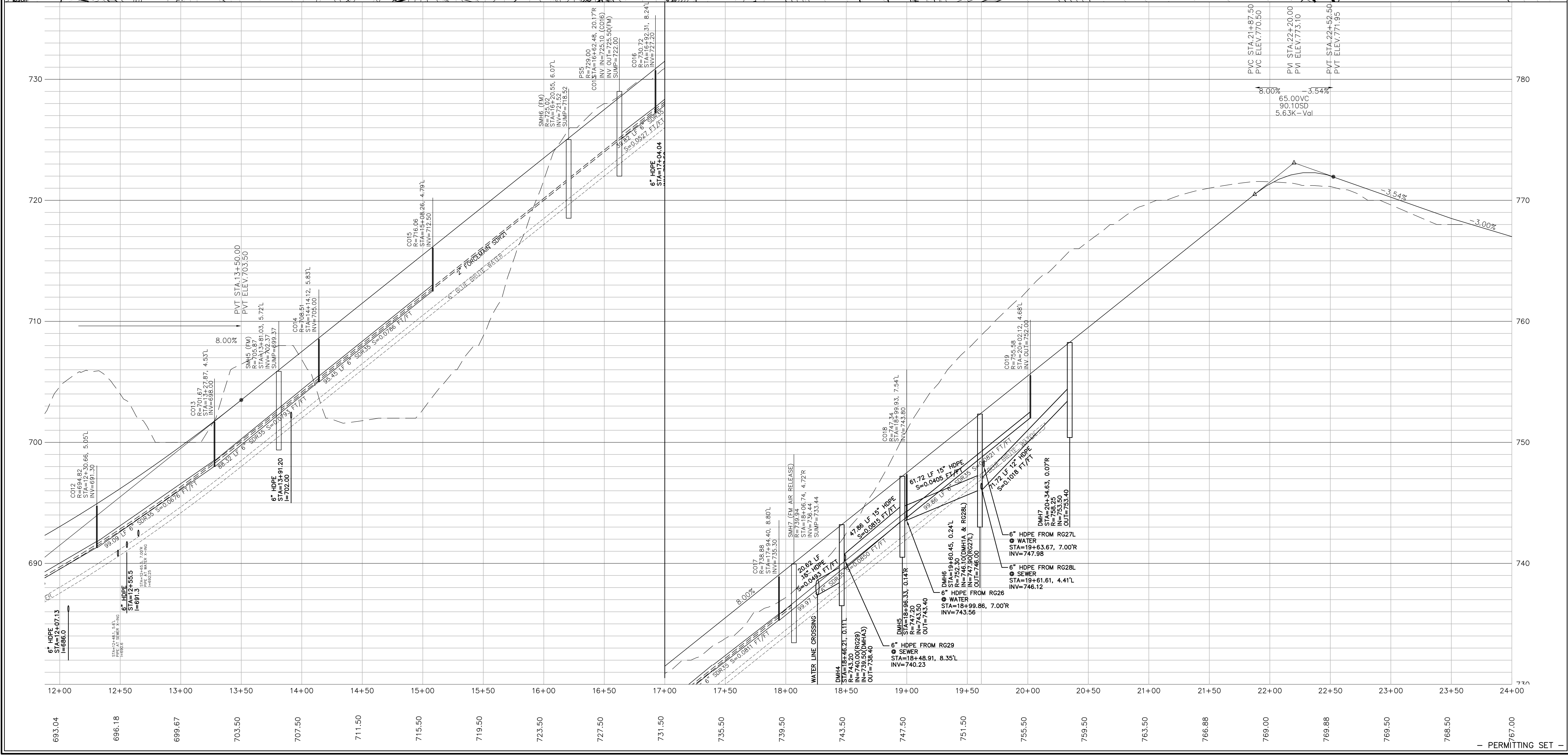
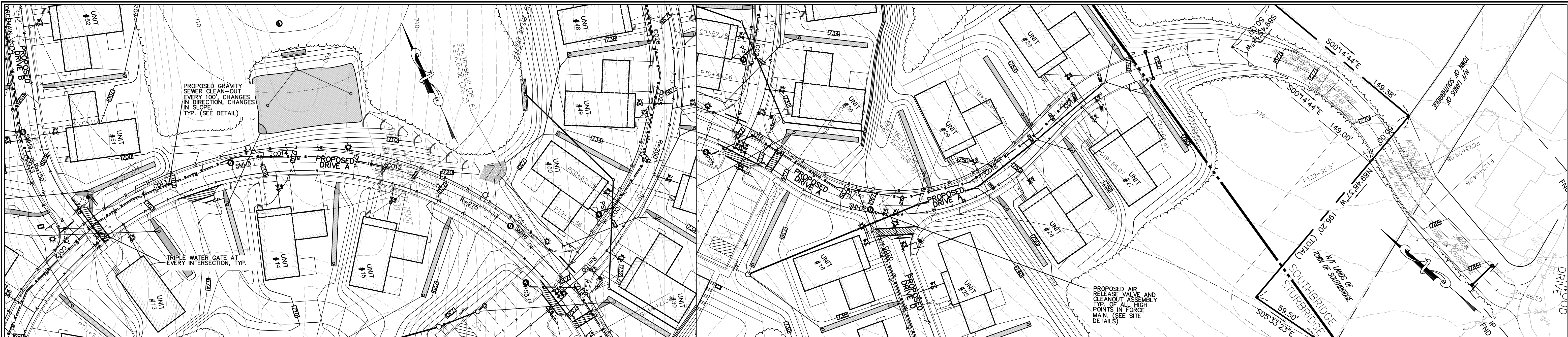

| REV | DATE | TOWN, DEP. PEER ENG. COMMENTS | PE | MADE | APVD |
|-----|----------|--------------------------------|----|------|------|
| 1 | 11.10.22 | PER CONS. & PEER ENG. COMMENTS | PE | | |
| 2 | 4.25.23 | PER CONS. & PEER ENG. COMMENTS | PE | | |
| 3 | 6.27.23 | PER CONS. COMMENTS | PE | | |

PETER C. ENGLE, P.E.
 PROFESSIONAL ENGINEER
 MA LIC. NO. 53736

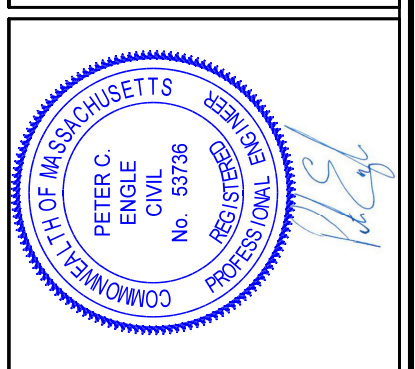

McCLURE
 ENGINEERING, INC
 119 Worcester Road
 Charlton, MA 01507
 Tel: (508) 248-2005
 Fax (508) 248-4887

SPECIAL PERMIT AND SITE PLAN
"BLUEBERRY HILL ESTATES"
LOT 3 BERRY FARMS ROAD
STURBRIDGE, MA 01566
 PREPARED FOR
JUSTIN STELMOK
WORCESTER, MA 01607

DRAWN BY: WCH
 DATE: 4/1/23
 CHK BY: PE
 SCALE: 1"=40' (HORIZONTAL)
 PROJ. NO.: 287-2118-K
 SCALE: 1"=4' (VERTICAL)
PLAN & PROFILE
DRIVE A
 STATIONS 12+00 TO 24+00
 SHEET **C21** OF **31**

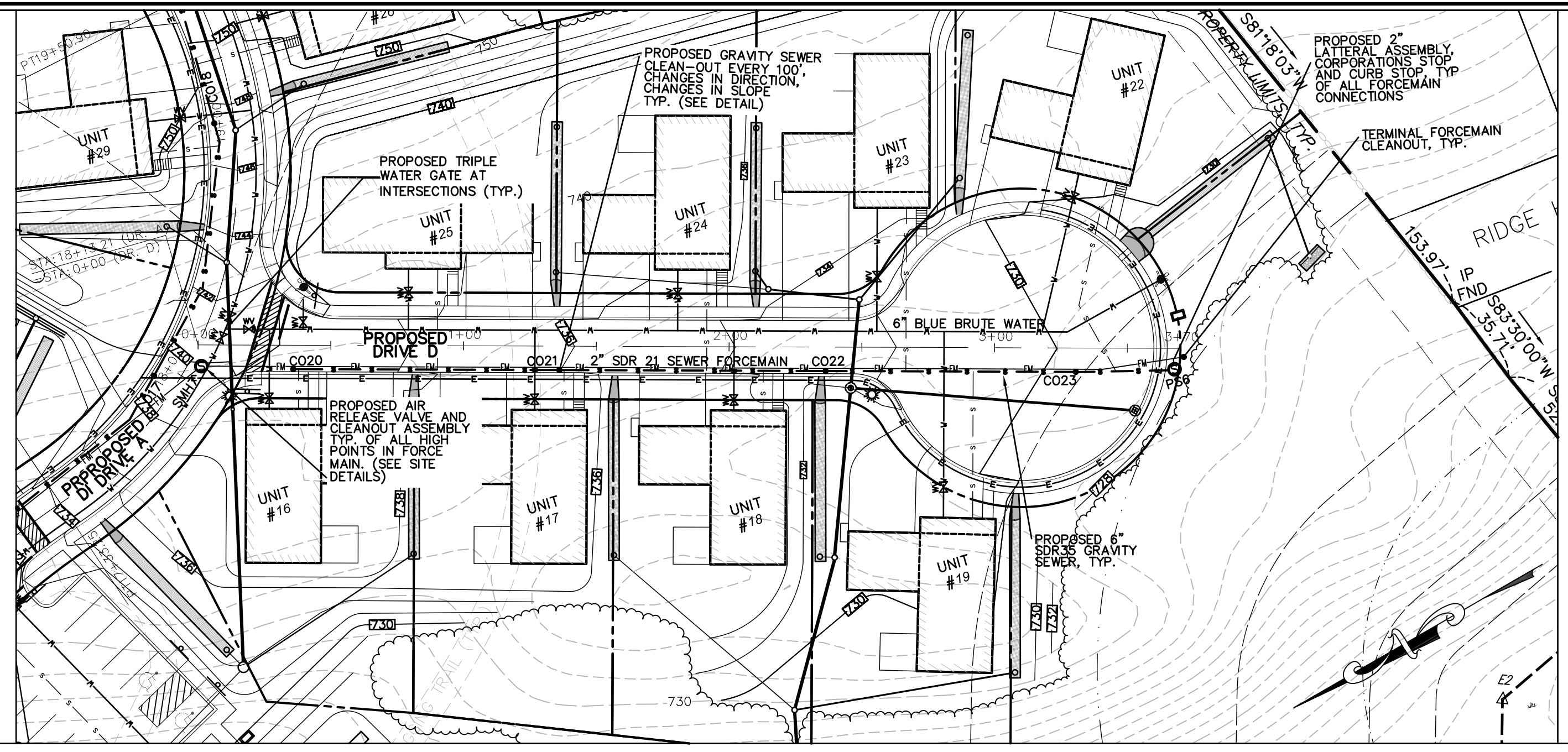
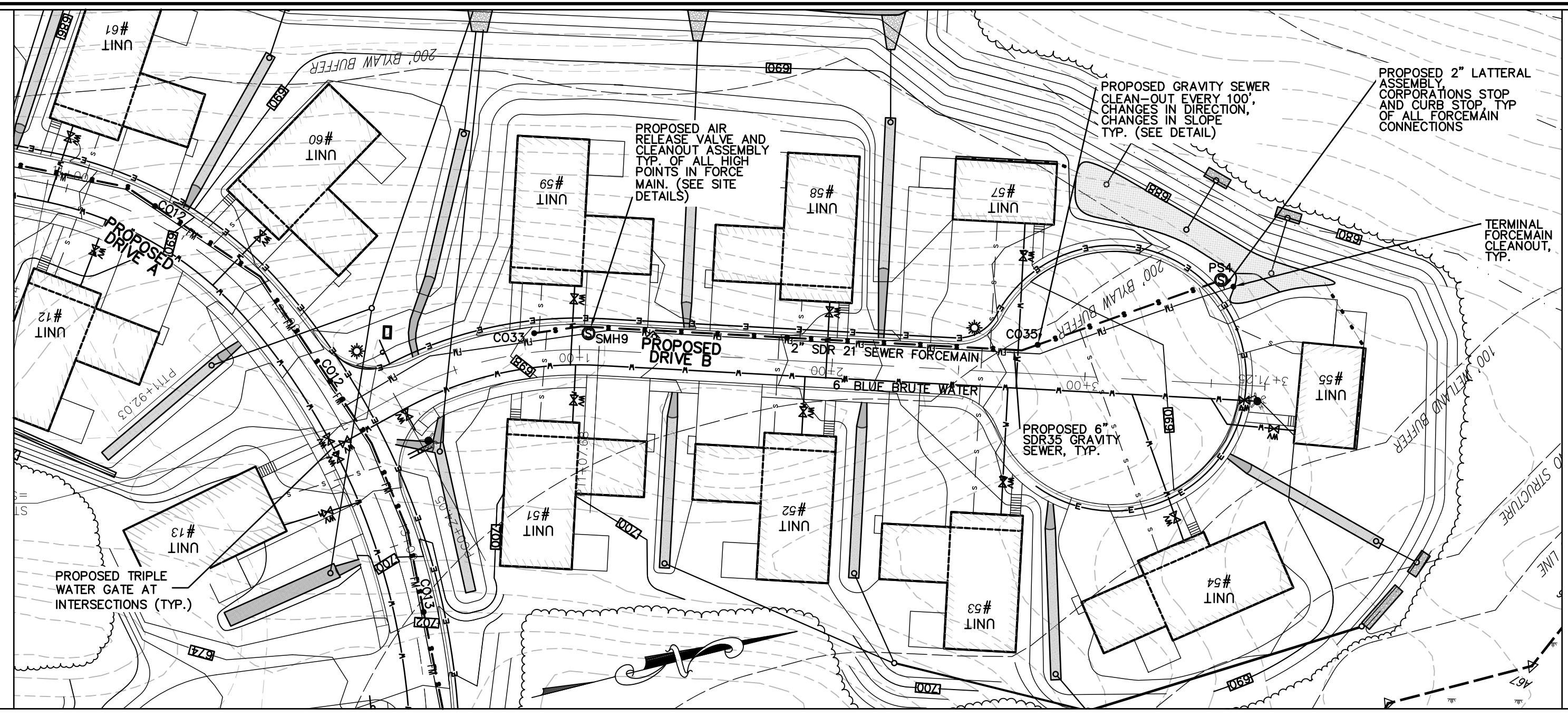

| REV | DATE | TOWN, DEP. PEER ENG. COMMENTS | PE | MADE (APVD) |
|-----|----------|--------------------------------|----|-------------|
| 1 | 11.10.22 | PER CONS. & PEER ENG. COMMENTS | PE | PE |
| 2 | 4.28.23 | PER CONS. & PEER ENG. COMMENTS | PE | PE |
| 3 | 6.27.23 | PER CONS. COMMENTS | PE | PE |

PETER C. ENGLE, P.E.
PROFESSIONAL ENGINEER
MA LIC. NO. 53736

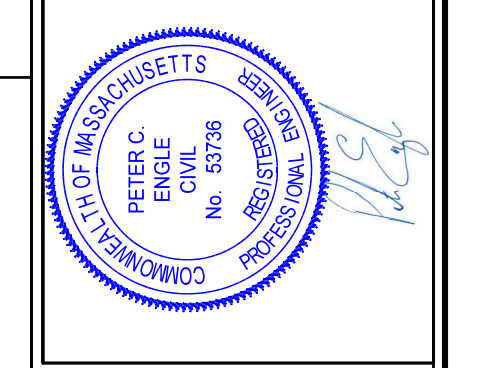

McCLURE
ENGINEERING, INC
119 Worcester Road
Charlton, MA 01507
Tel: (508) 248-2005
Fax: (508) 248-4887

SPECIAL PERMIT AND SITE PLAN
"BLUEBERRY HILL ESTATES"
LOT 3 BERRY FARMS ROAD
STURBRIDGE, MA 01566
PREPARED FOR
JUSTIN STELMOK
557 SOUTHWEST CUTOFF
WORCESTER, MA 01607

DRAWN BY: WCH
DATE: 4/1/22
CHK BY: PE
SCALE: 1"=40' (HORIZONTAL)
PROJ. NO.: 287-2118-K
SCALE: 1"=4' (VERTICAL)
PLAN AND PROFILE
DRIVES B & D
SHEET **C22** OF **31**

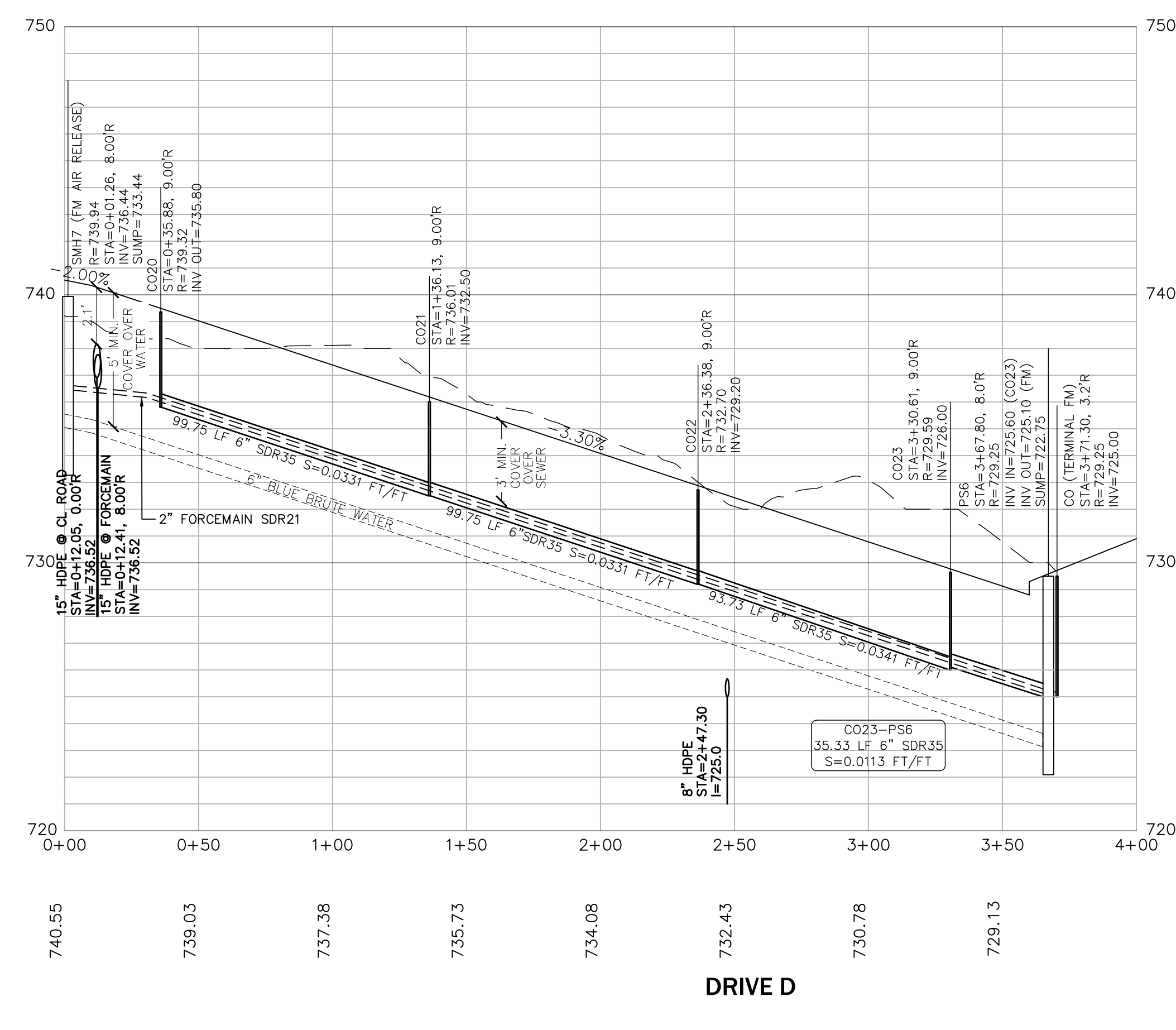
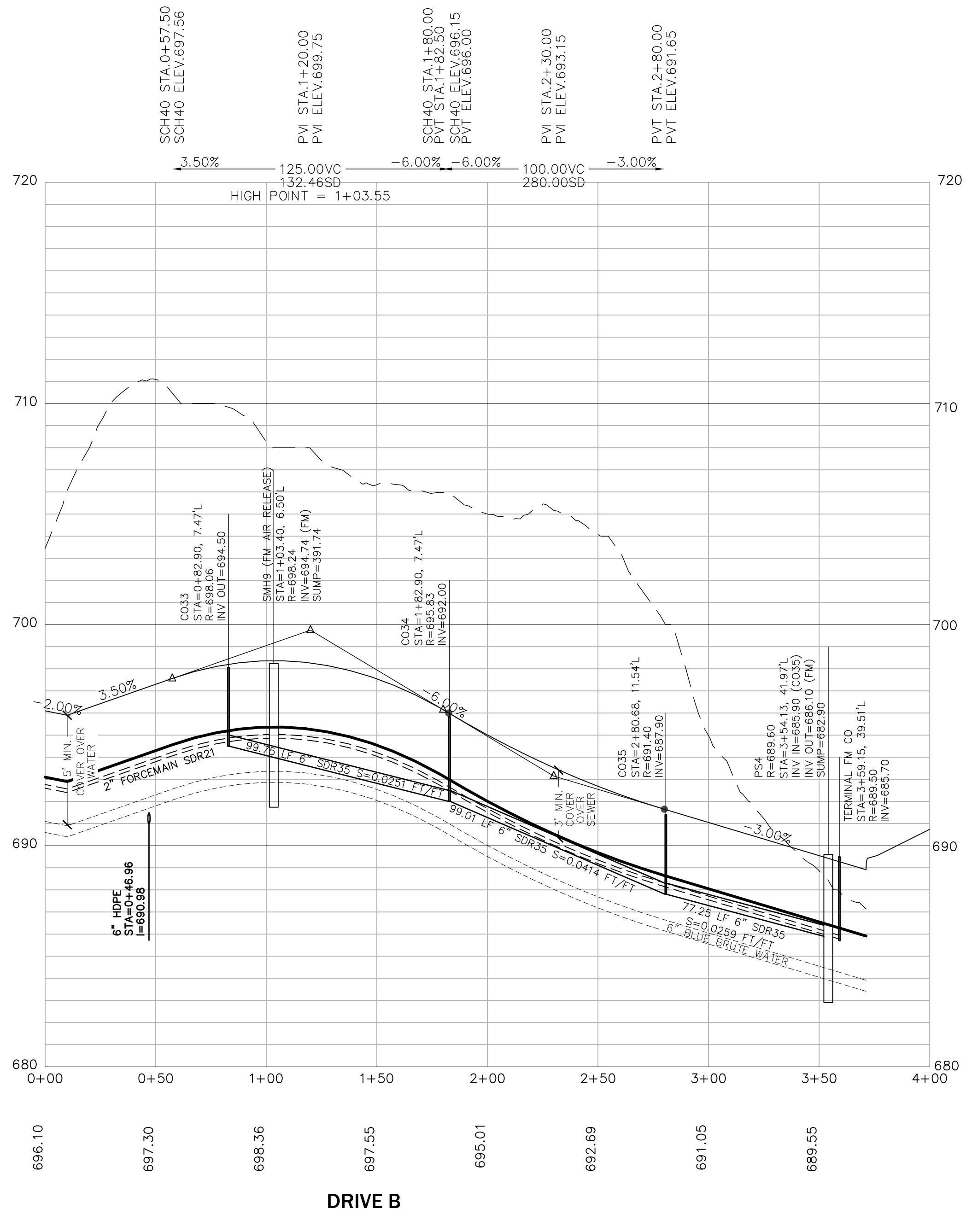

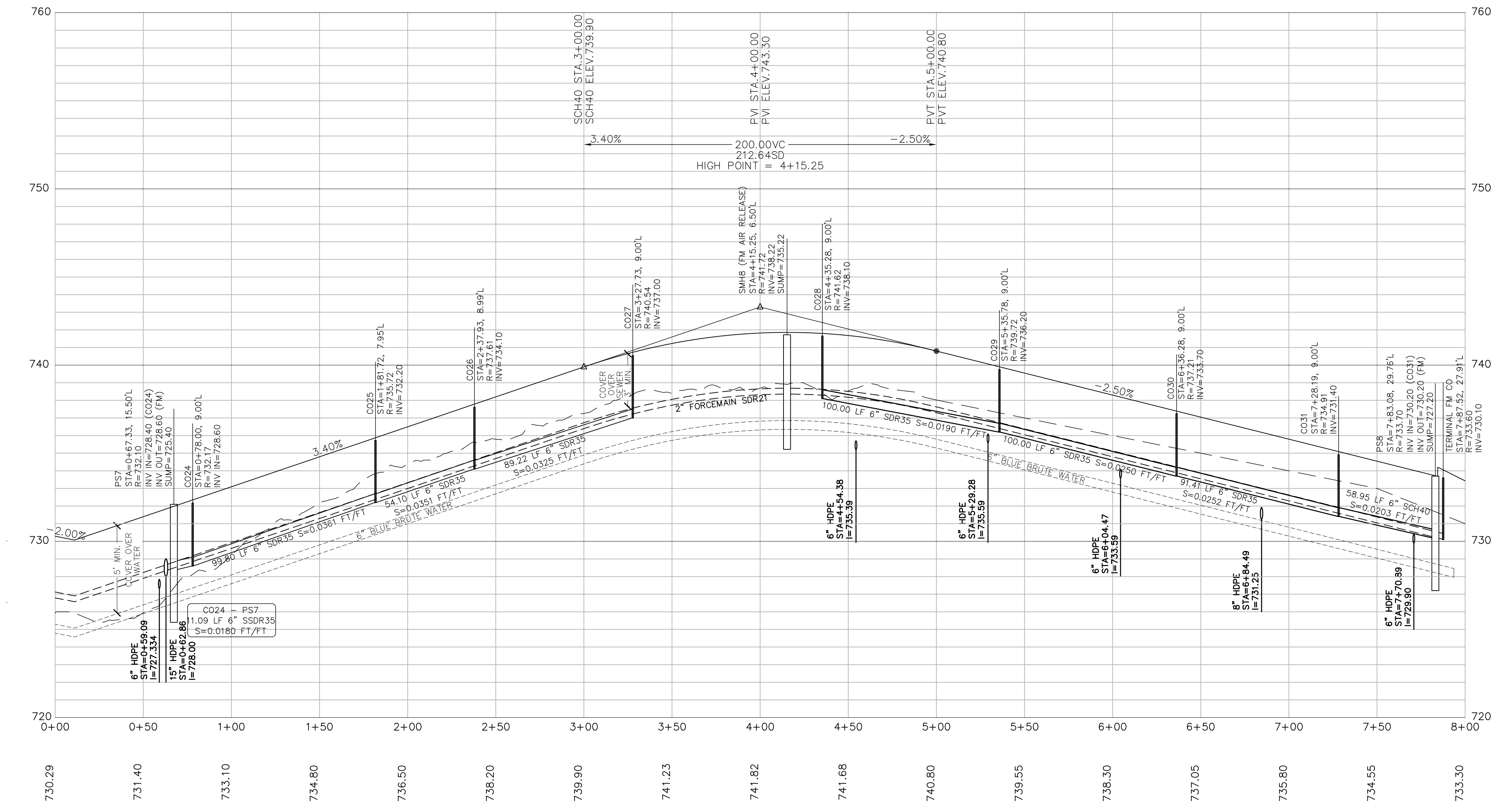
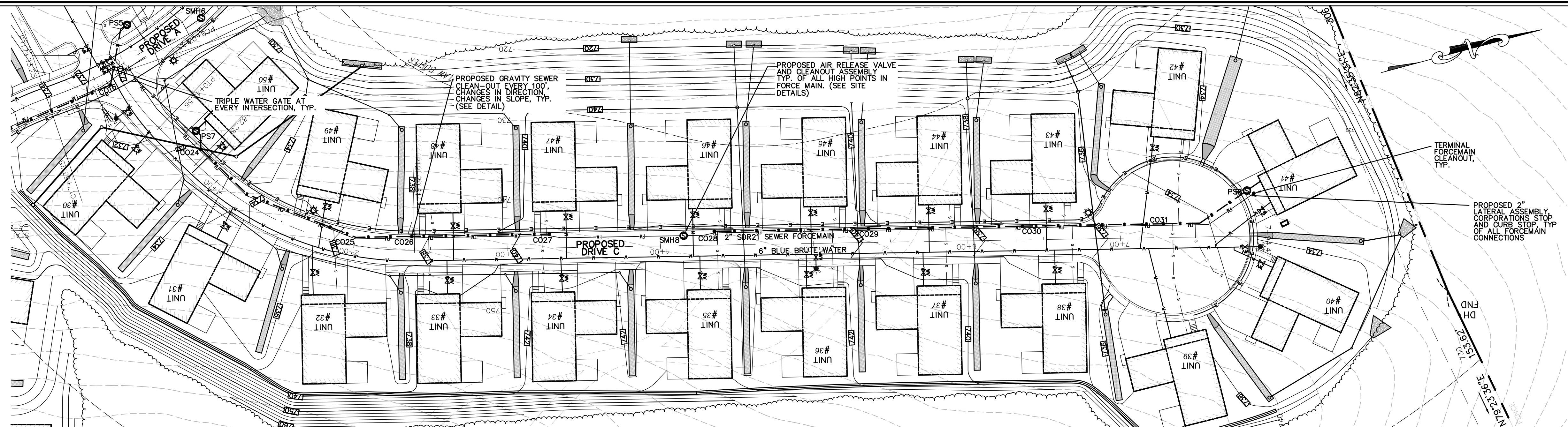

HOR. SCALE IN FEET: 1"=40'

120
80
40
0

| REV | DATE | DESCRIPTION | MADE (APVD) |
|-----|----------|--------------------------------|-------------|
| 1 | 11.10.22 | TOWN, DEP. PEER ENG. COMMENTS | PE |
| 2 | 4.28.23 | PER CONS. & PEER ENG. COMMENTS | PE |
| 3 | 6.27.23 | PER CONS. COMMENTS | PE |

PETER C. ENGLE, P.E.
PROFESSIONAL ENGINEER

MA LIC. NO. 53736

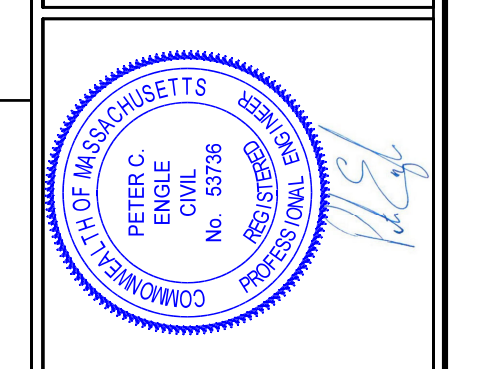

McCLURE
ENGINEERING, INC

119 Worcester Road
Charlton, MA 01507

Tel: (508) 248-2005
Fax (508) 248-4887

SPECIAL PERMIT AND SITE PLAN
"BLUEBERRY HILL ESTATES"
LOT 3 BERRY FARMS ROAD
STURBRIDGE, MA 01566

PREPARED FOR
JUSTIN STELMOK
WORCESTER, MA 01607

DRAWN BY: WCH
DATE: 4/13/23
CHK BY: PE
SCALE: 1"=40' (HORIZONTAL)
PROJ. NO. 287-2118-K
SCALE: 1"=4' (VERTICAL)

PLAN & PROFILE
DRIVE C

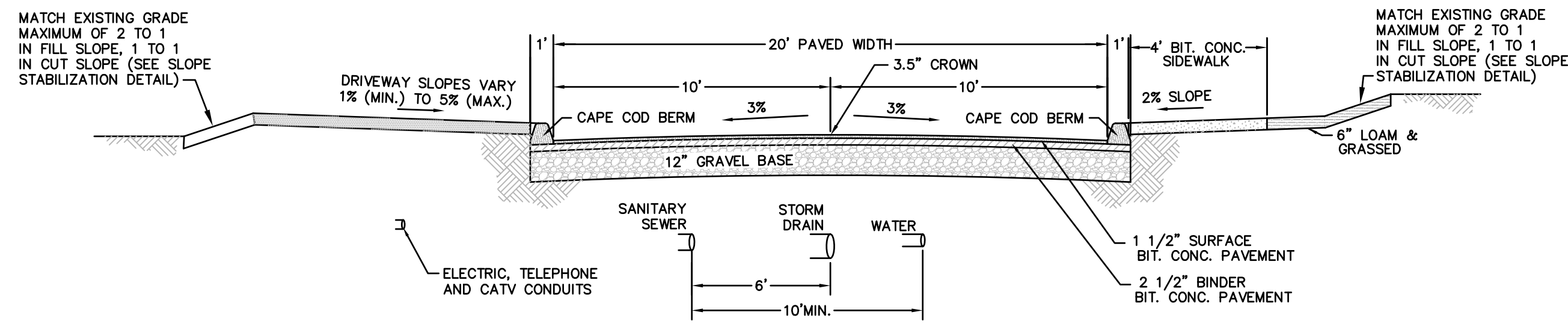

TYPICAL ROADWAY SECTION

NOT TO SCALE

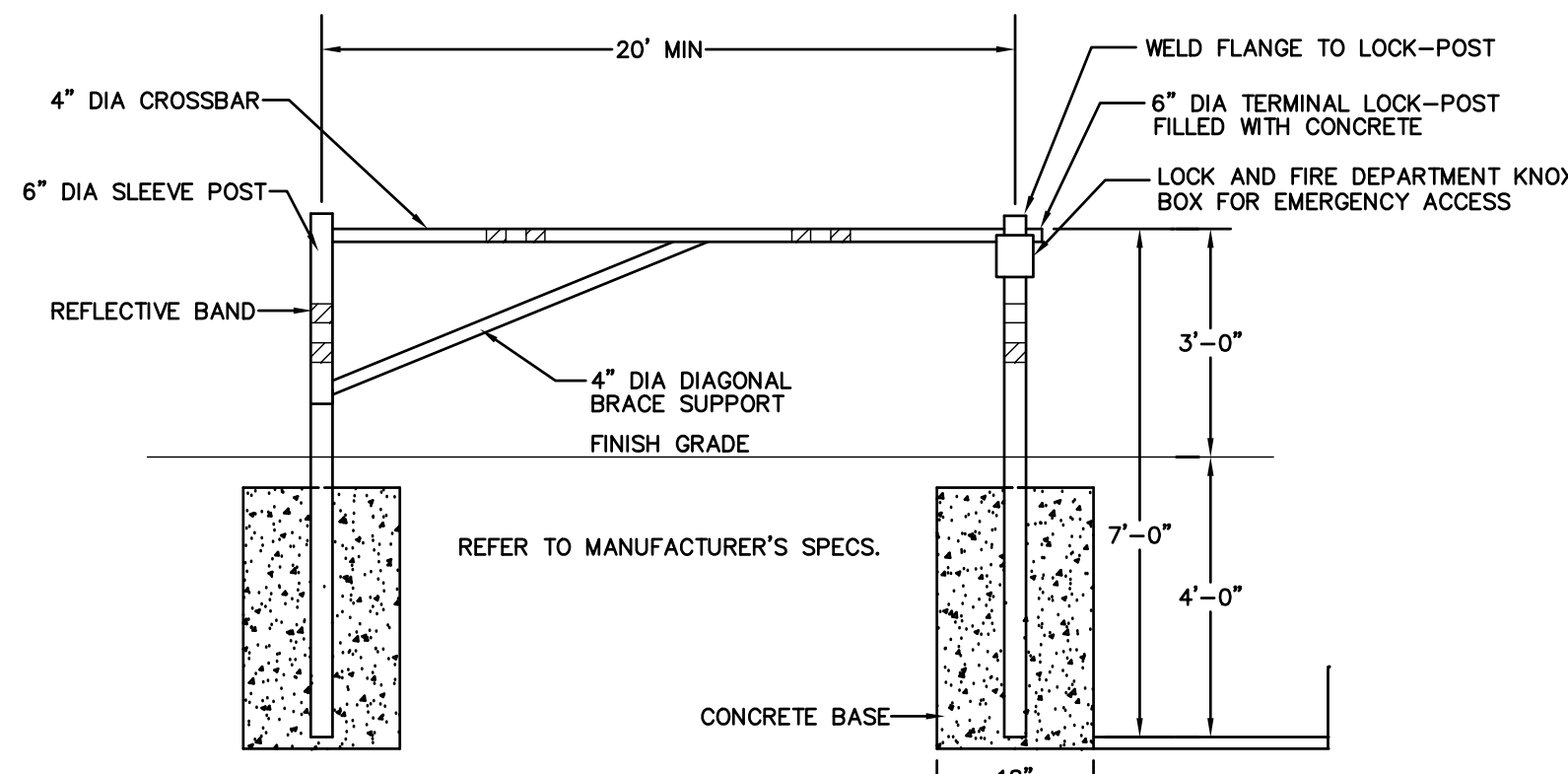

BAR GATE DETAIL

NOT TO SCALE

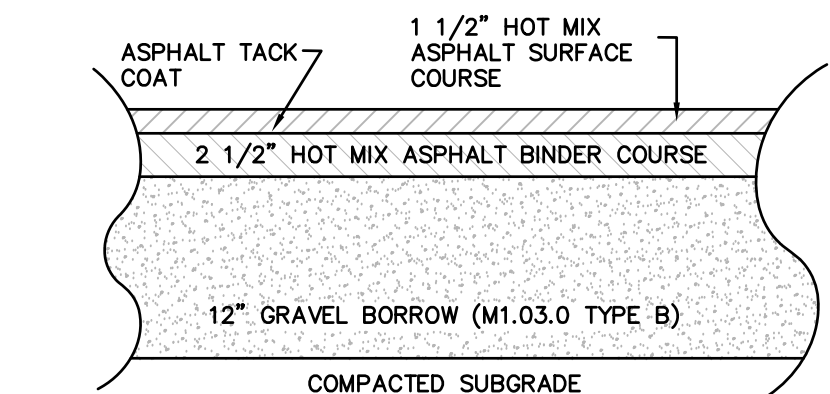

ROADWAY BIT. CONC. PAVEMENT DETAIL

NOT TO SCALE

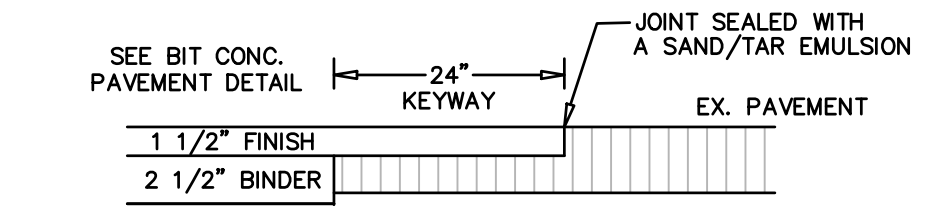

PAVEMENT BLEND DETAIL

NOT TO SCALE

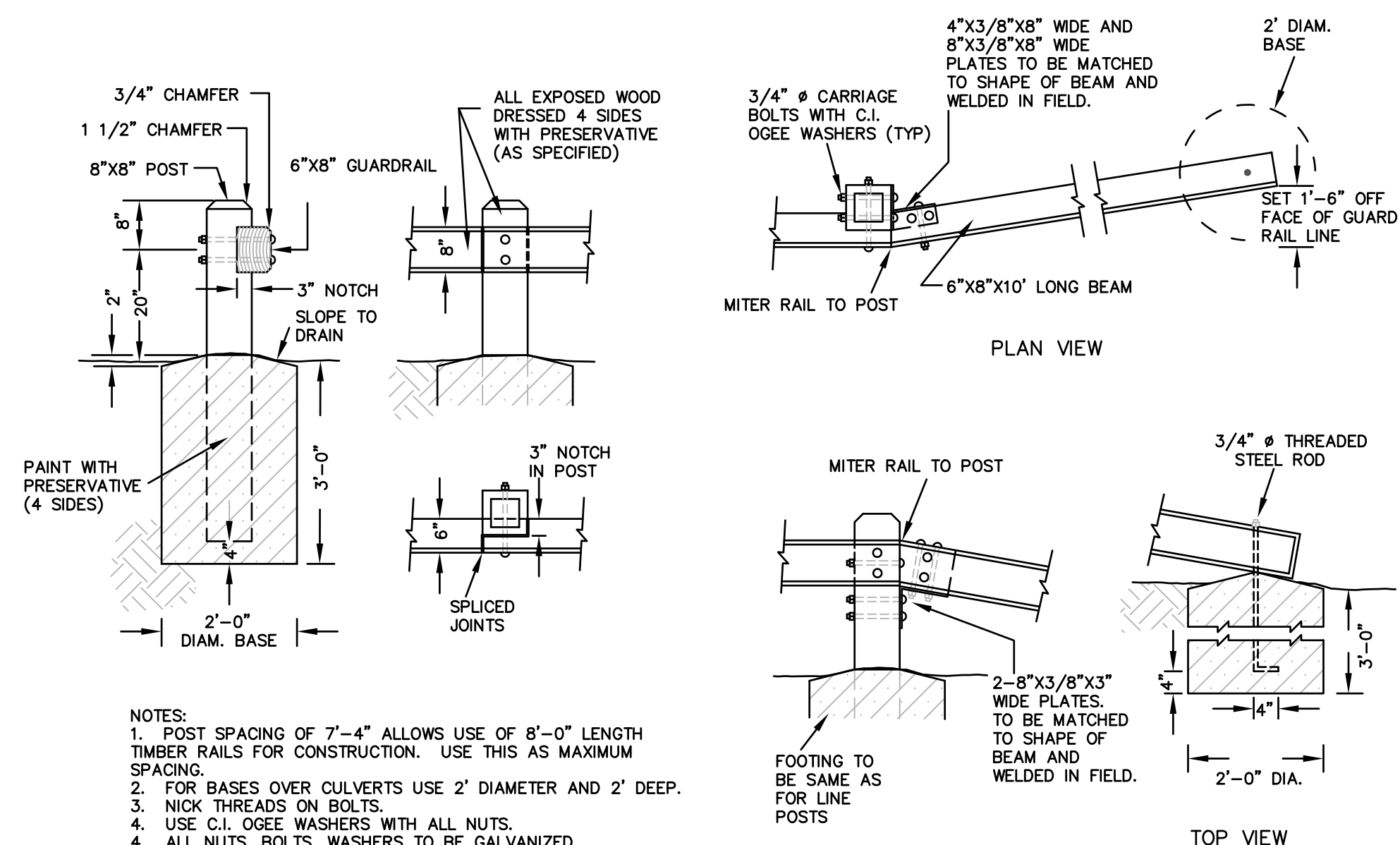

WOODEN GUARD RAIL DETAIL

NOT TO SCALE

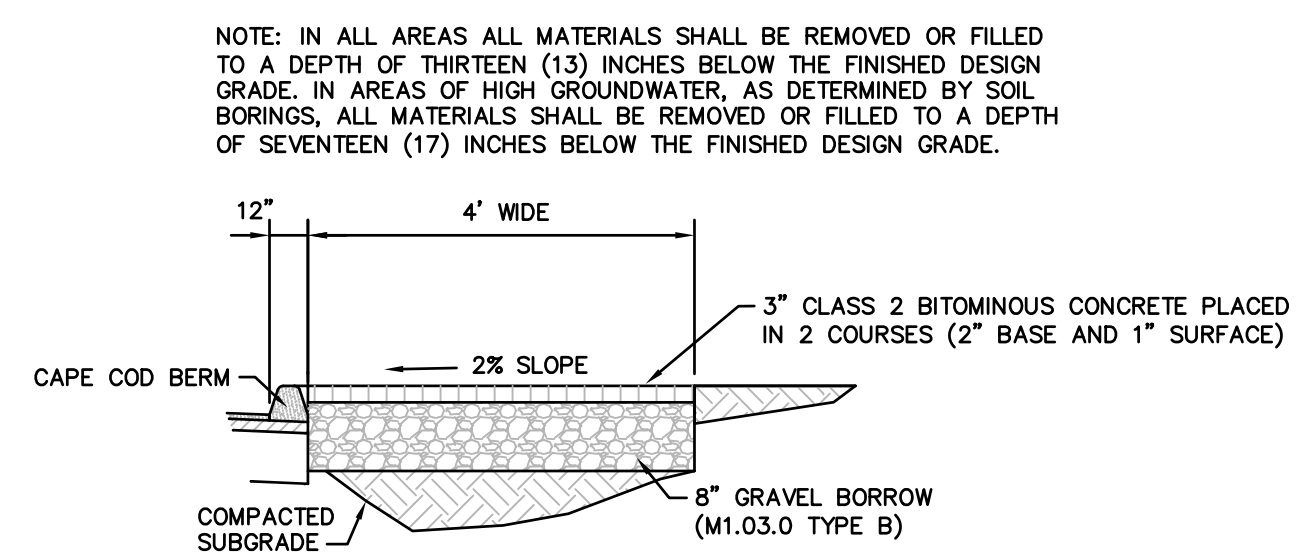

BITUMINOUS CONCRETE SIDEWALK & DRIVEWAY DETAIL

NOT TO SCALE

- GENERAL NOTES:
- THE LIGHTING POLE SHALL BE LSI FRN3 FLUTED ROUND POLE OR EQUAL AND BE PROVIDED WITH (4) ASTM F1554 GRADE S5 #3/4" X 17" LONG "L-TYPE" ANCHOR BOLTS. EACH ANCHOR BOLT SHALL BE SUPPLIED ASSEMBLED WITH (2) NUTS, (2) FLAT WASHERS. THE POLE SHALL HAVE A #11.5" BOLT CIRCLE AND REQUIRES A 3.25" ANCHOR BOLT PROJECTION. ALL ANCHORAGE HARDWARE SHALL BE FULLY GALVANIZED.
 - ALL POST TOP MOUNTING HARDWARE SHALL BE STAINLESS STEEL.
 - ALL SPECIFICATIONS AND MATERIALS TO BE CONFIRMED BY THE MANUFACTURER AND APPROVED BY LOCAL AUTHORITIES BEFORE INSTALLATION.
 - LIGHTING TO BE INSTALLED IN ACCORDANCE WITH NATIONAL GRID/ MASS. ELEC. CO. STANDARDS.
 - THE DEVELOPER, CONTRACTOR, OR PROPERTY OWNER SHALL PROVIDE, INSTALL, AND RETAIN OWNERSHIP OF ALL LIGHTING EQUIPMENT AND CONTRACT DIRECTLY WITH NATIONAL GRID/ MASS. ELEC. CO. TO PROVIDE ELECTRICITY FOR LIGHT OPERATION AND TO SERVICE AND MAINTAIN ALL EQUIPMENT ON A LONG-TERM BASIS.
 - POST TOP SHALL BE EVOLVE EPTT SERIES LED OF EQUAL, 4,000 LUMEN.

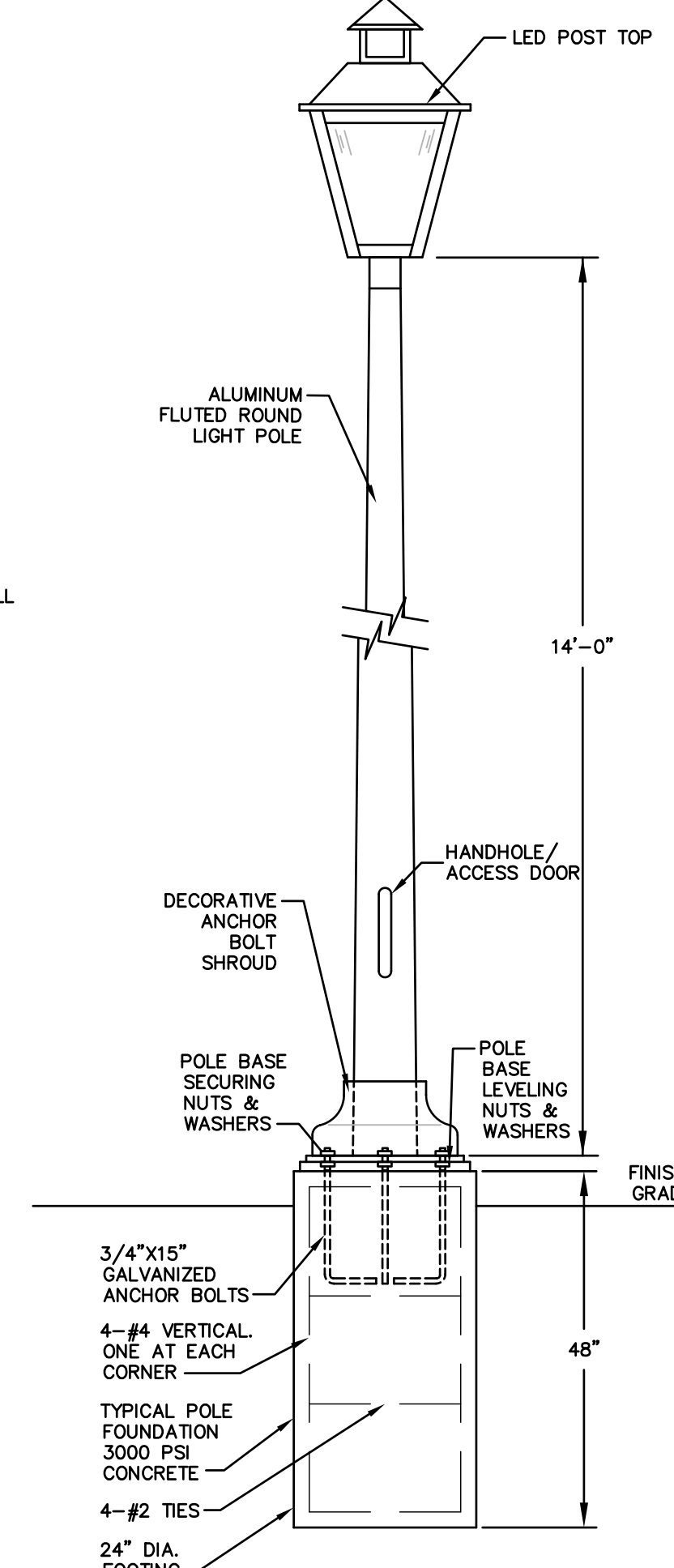

STREET LIGHTING DETAIL

NOT TO SCALE

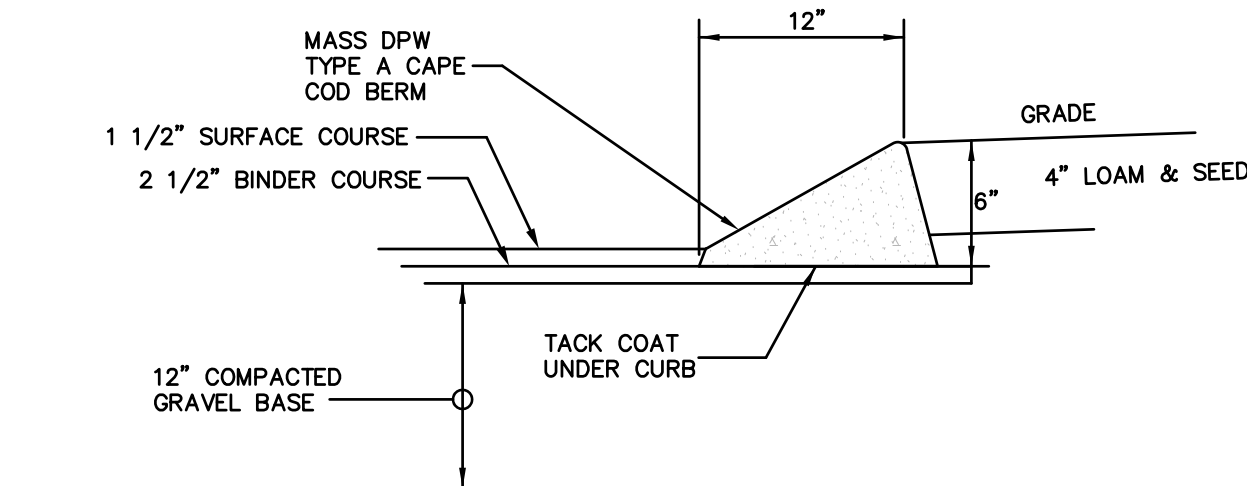

CAPE COD BERM CURB DETAIL

NOT TO SCALE

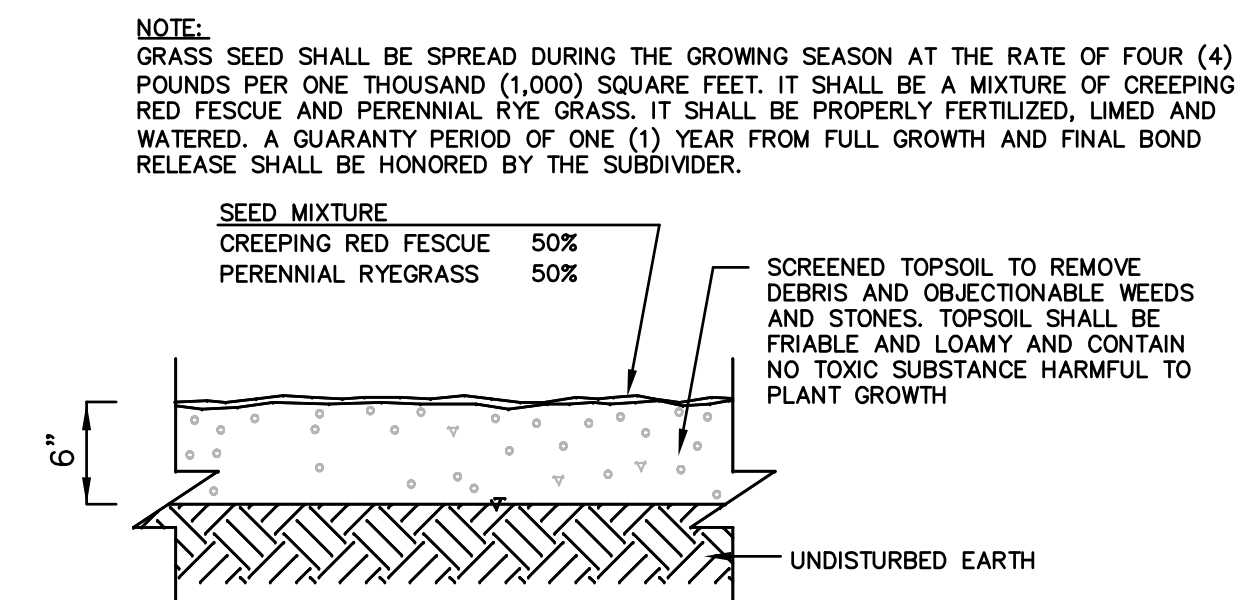

LOAM & SEED DETAIL

NOT TO SCALE

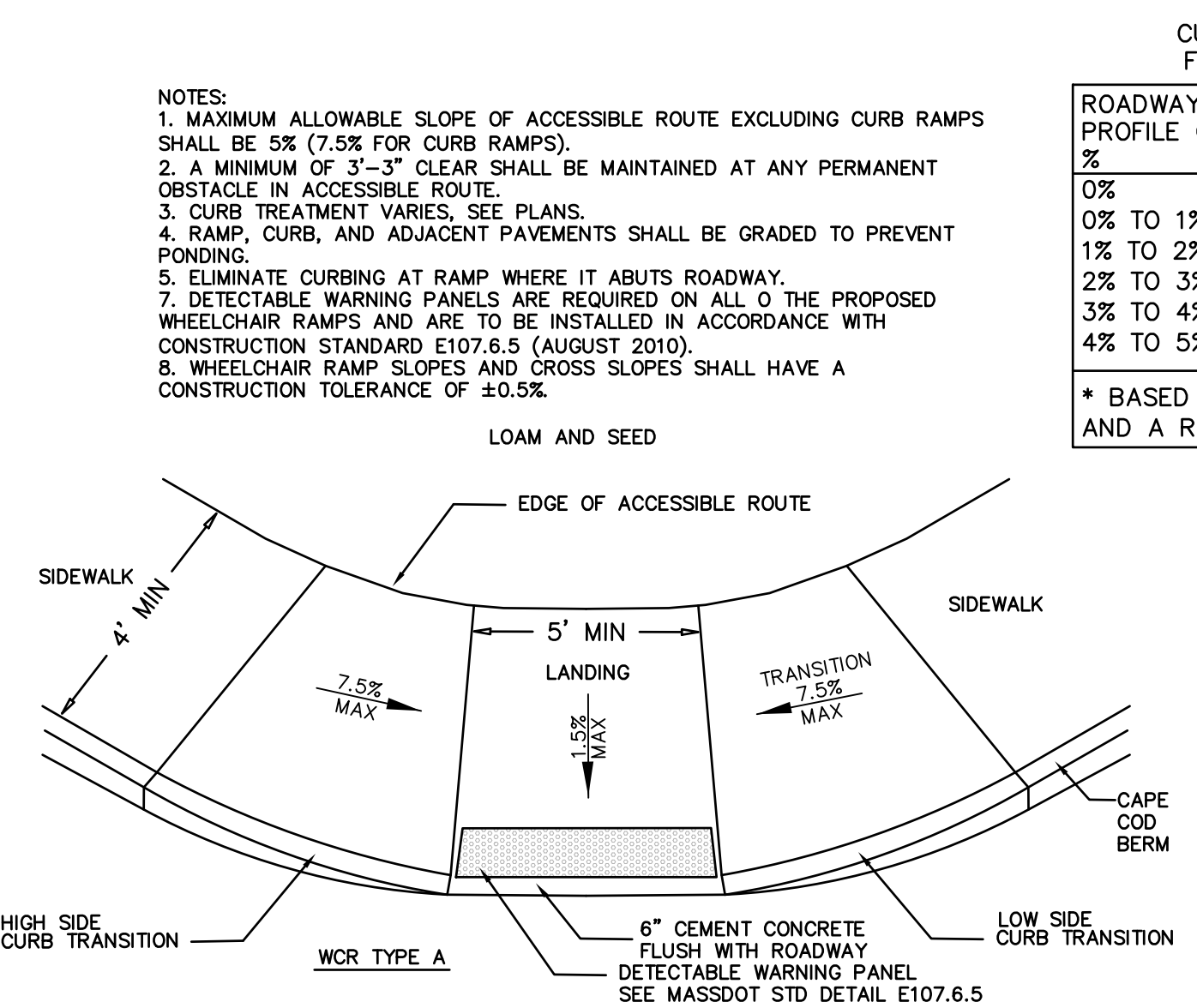

ADA SIDEWALK RAMP

NOT TO SCALE

CURB TRANSITION LENGTH FOR WHEELCHAIR RAMPS

| ROADWAY PROFILE GRADE % | *HIGH SIDE TRANSITION LENGTH ENGLISH UNITS |
|-------------------------|--|
| 0% | 6'-6" |
| 0% TO 1% | 7'-8" |
| 1% TO 2% | 9'-0" |
| 2% TO 3% | 11'-0" |
| 3% TO 4% | 14'-0" |
| 4% TO 5% | 15'-0" (MAX.) |

* BASED ON A DESIGN SLOPE OF 7.5% AND A REVEAL OF 6"

EMERGENCY ACCESS ROAD DETAIL

NOT TO SCALE

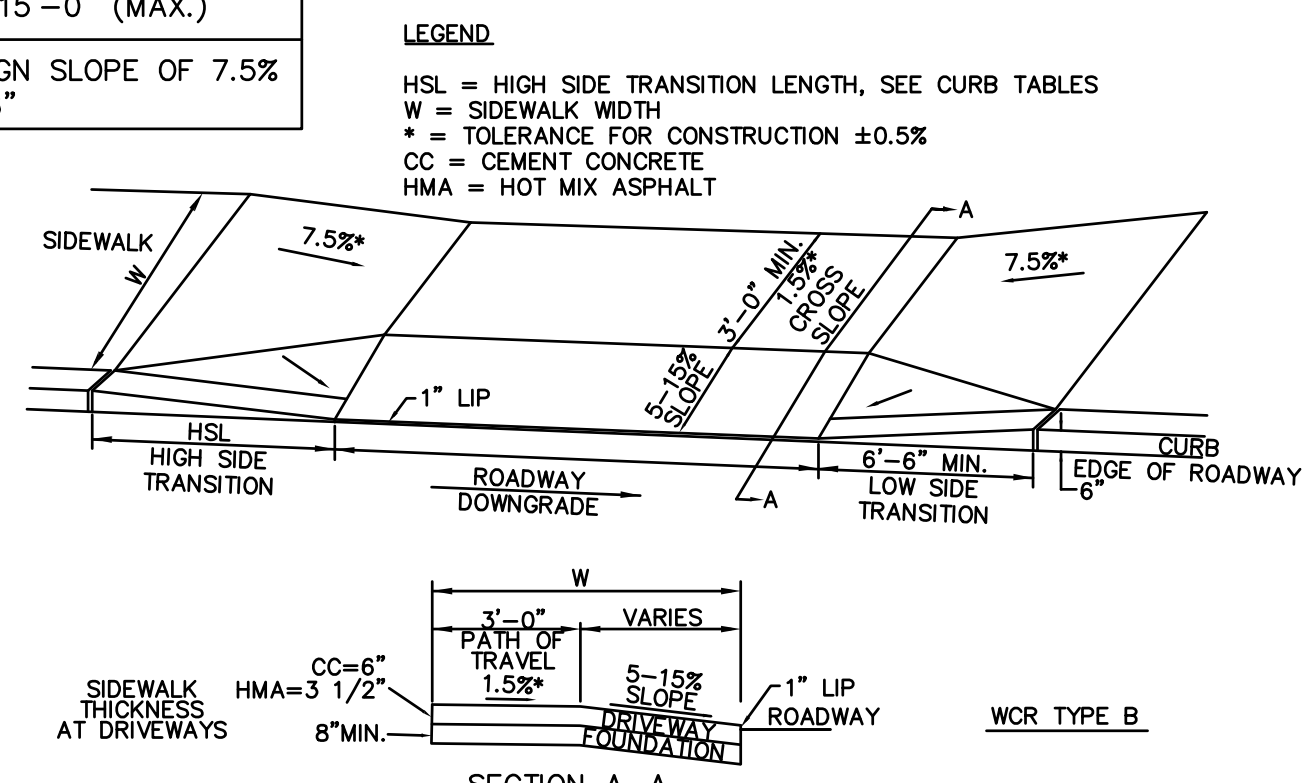

SECTION A-A

- LEGEND
- HSL = HIGH SIDE TRANSITION LENGTH, SEE CURB TABLES
 - W = SIDEWALK WIDTH
 - * = TOLERANCE FOR CONSTRUCTION ±0.5%
 - CC = CEMENT CONCRETE
 - HMA = HOT MIX ASPHALT

| | | | |
|-----|----------|--------------------------------|-------------|
| REV | DATE | TOWN, DEP. PEER ENG. COMMENTS | MADE (APVD) |
| 1 | 11.10.22 | PER CONS. & PEER ENG. COMMENTS | PE |
| 2 | 4.25.23 | PER CONS. & PEER ENG. COMMENTS | PE |
| 3 | 6.27.23 | PER CONS. COMMENTS | PE |

PETER C. ENGLE, P.E.
PROFESSIONAL ENGINEER
MA LIC. NO. 53736

McCLURE ENGINEERING, INC
119 Worcester Road
Charlton, MA 01507
Tel: (508) 248-2005
Fax: (508) 248-4887
Email: pengle@mcclureengineers.com

SPECIAL PERMIT AND SITE PLAN
"BLUEBERRY HILL ESTATES"
LOT 3 BERRY FARMS ROAD
STURBRIDGE, MA 01566
PREPARED FOR
JUSTIN STELMOK
557 SOUTHWEST CUTOFF
WORCESTER, MA 01607

DRAWN BY: WCN
DATE: 4/12/22
CHK BY: JPC
SCALE: N.T.S.
PROJ. NO. 287-2118X

SITE DETAILS

SHEET **C24** OF **31**

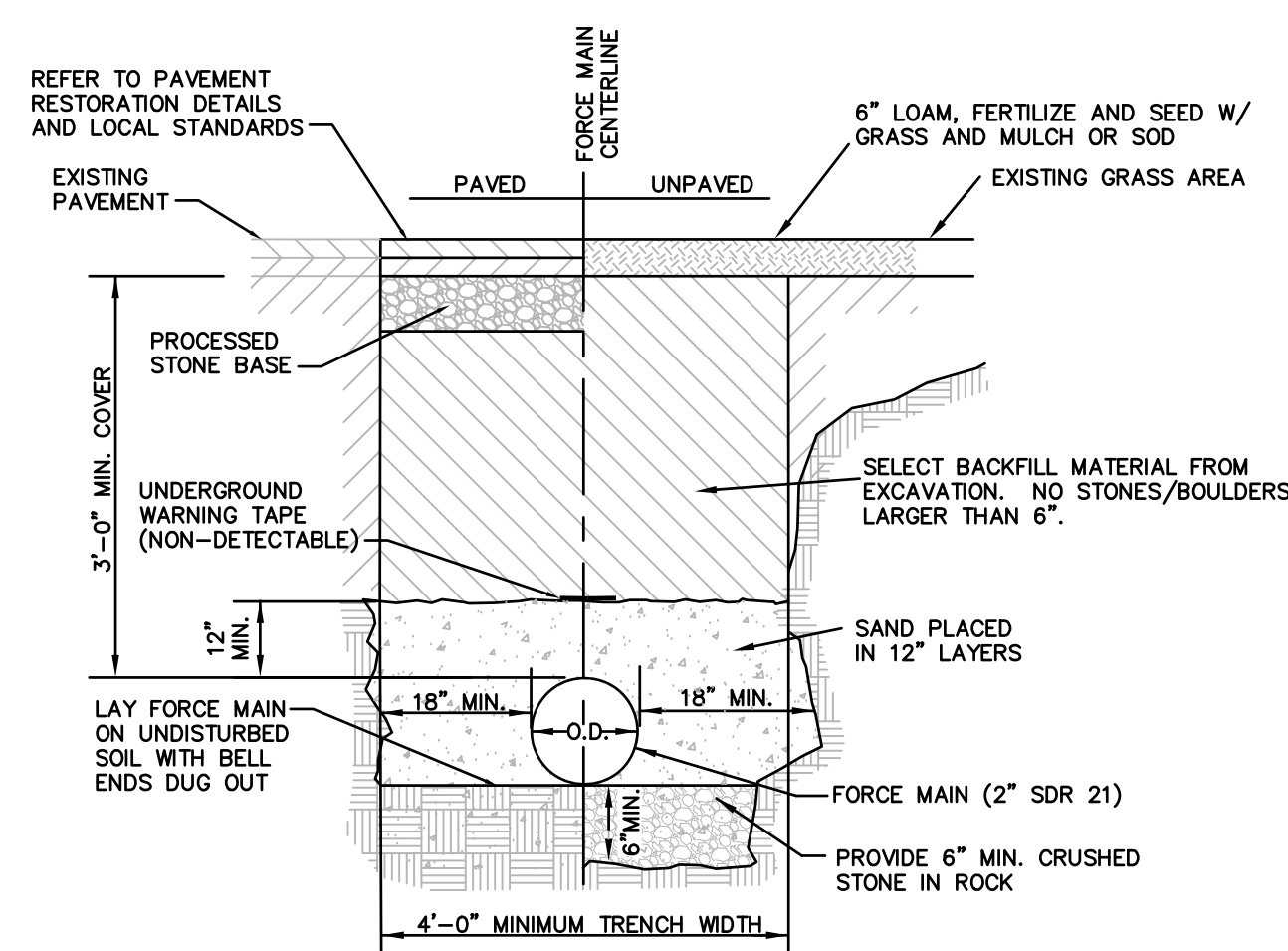

NOTES:
1. MAINTAIN MIN. 18" HORIZONTAL SEPARATION BETWEEN FORCE MAIN AND EXISTING PARALLEL UTILITIES (OUTSIDE WALL TO OUTSIDE WALL).

TYP. SEWER FORCE MAIN TRENCH SECTION
NOT TO SCALE

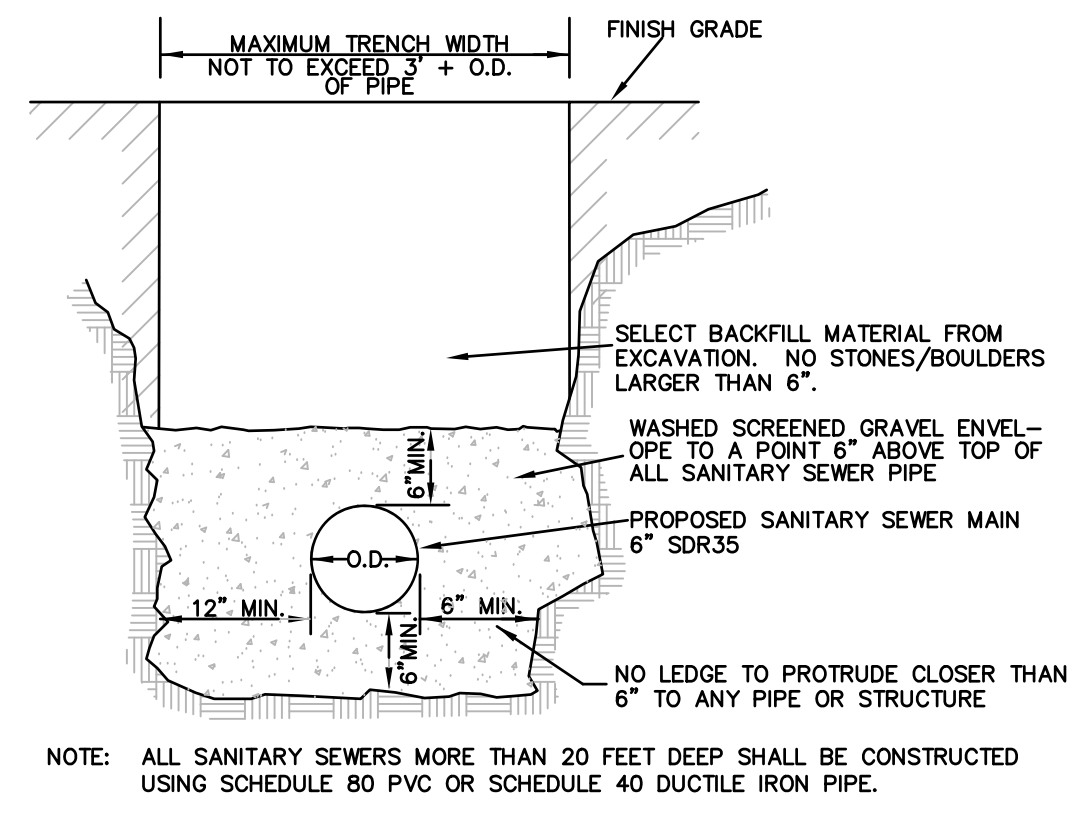

TYP. GRAVITY SEWER MAIN TRENCH SECTION
NOT TO SCALE

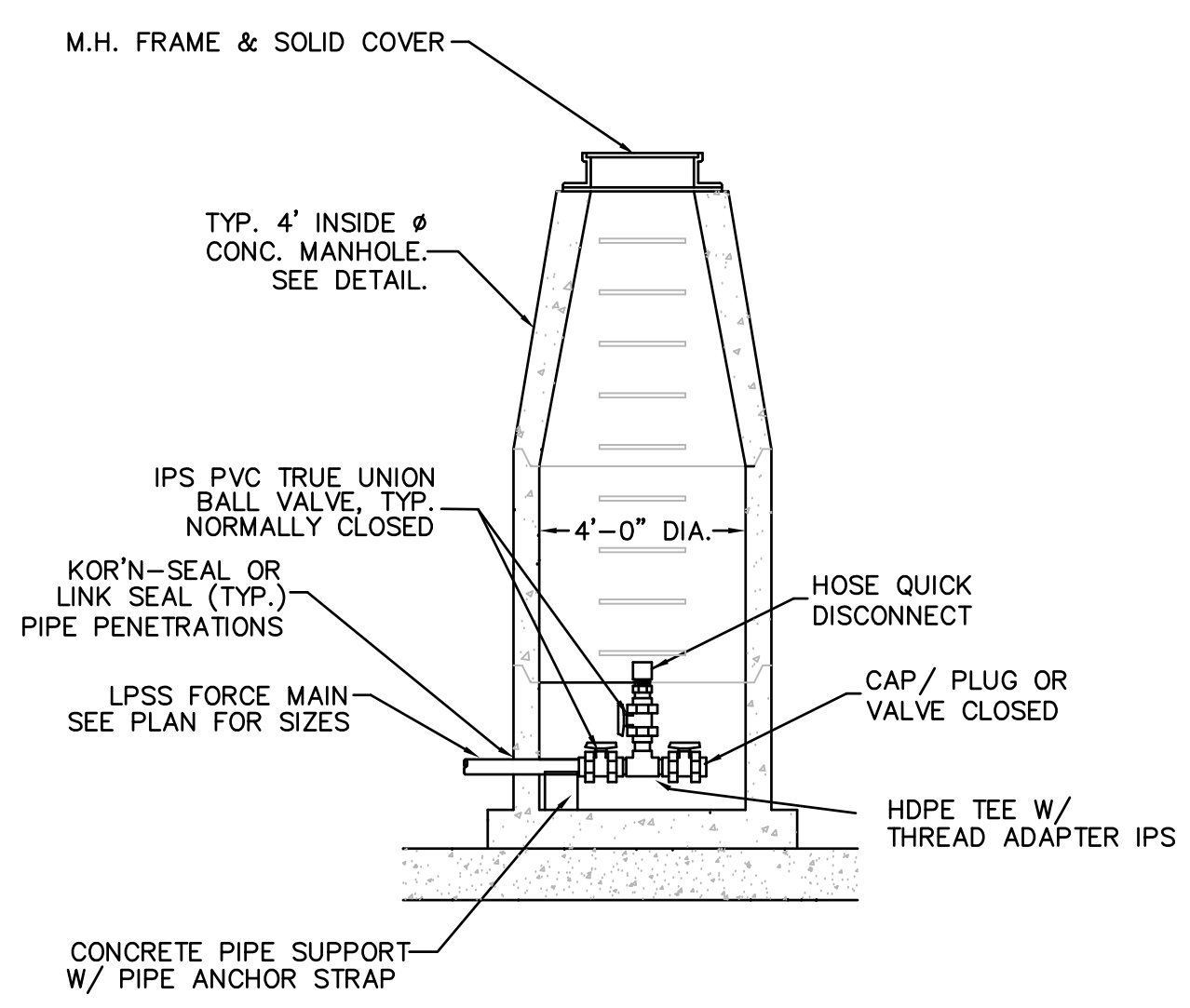

FORCE MAIN TYPICAL TERMINAL FLUSHING CONNECTION
NOT TO SCALE

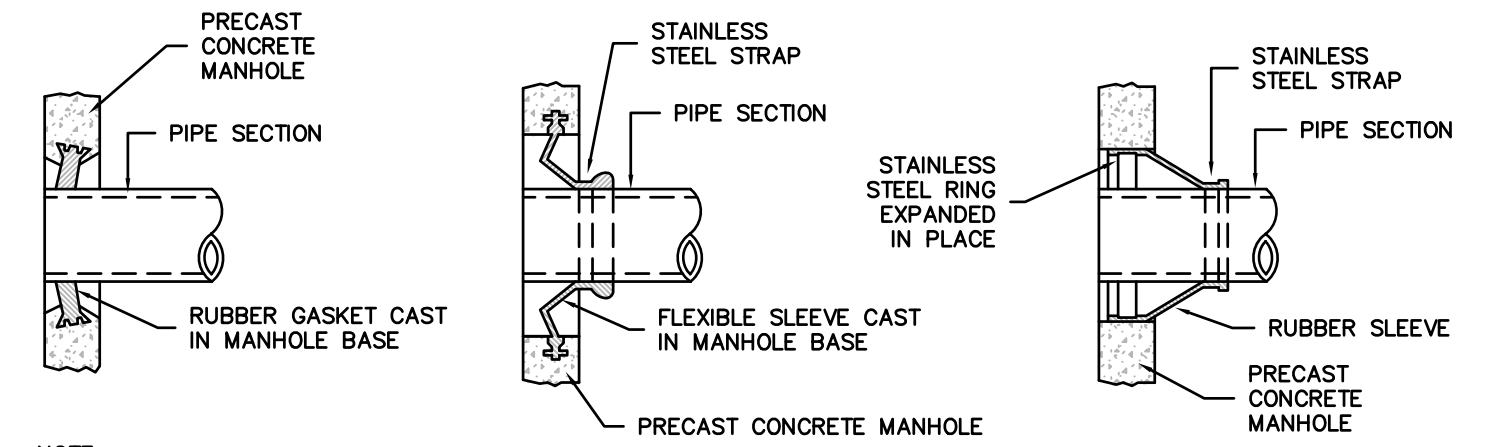

NOTE:
1) CONTRACTOR SHALL BE REQUIRED TO MAKE ALL PIPE PENETRATIONS WATER TIGHT.
2) THE PIPE TO MANHOLE CONNECTION SHALL BE A FLEXIBLE RUBBER PIPE SLEEVE EITHER CAST IN PRECAST MANHOLE SECTION OR HELD IN PLACE BY STAINLESS STEEL RINGS EXPANDED IN PLACE TO MEET SPECIFICATIONS OF ASTM C923.

MANHOLE SEAL DETAILS
NOT TO SCALE

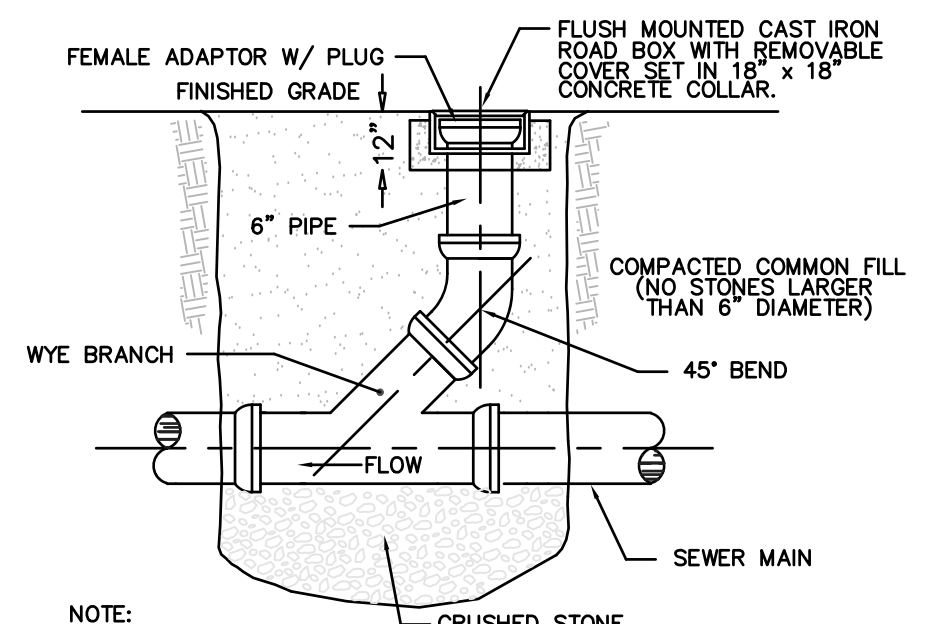

NOTE: REFER TO TYPICAL SEWER TRENCH SECTION DETAIL

TYPICAL GRAVITY SEWER CLEANOUT DETAIL
NOT TO SCALE

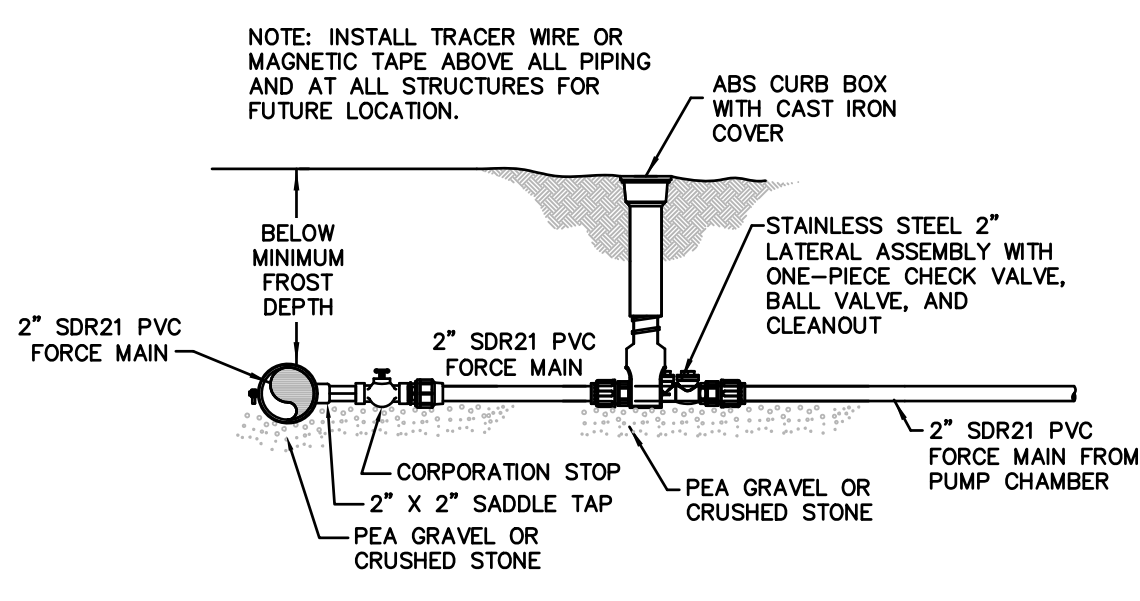

FORCE MAIN CONNECTION DETAIL
NOT TO SCALE

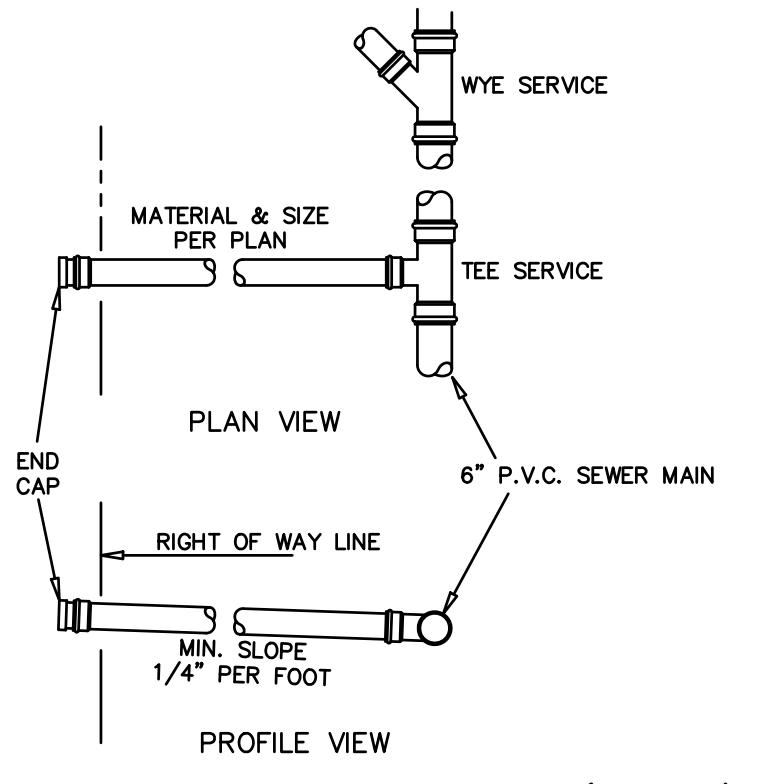

TYPICAL SERVICE CONNECTION (SEWER)
NOT TO SCALE

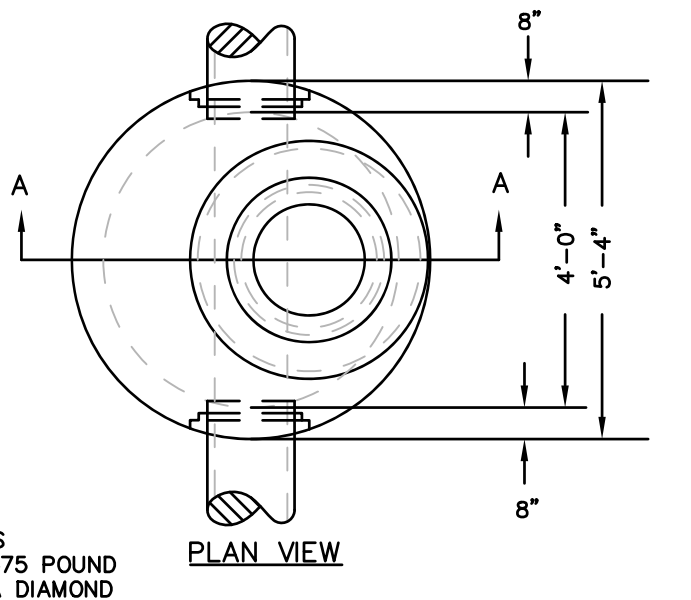

PLAN VIEW

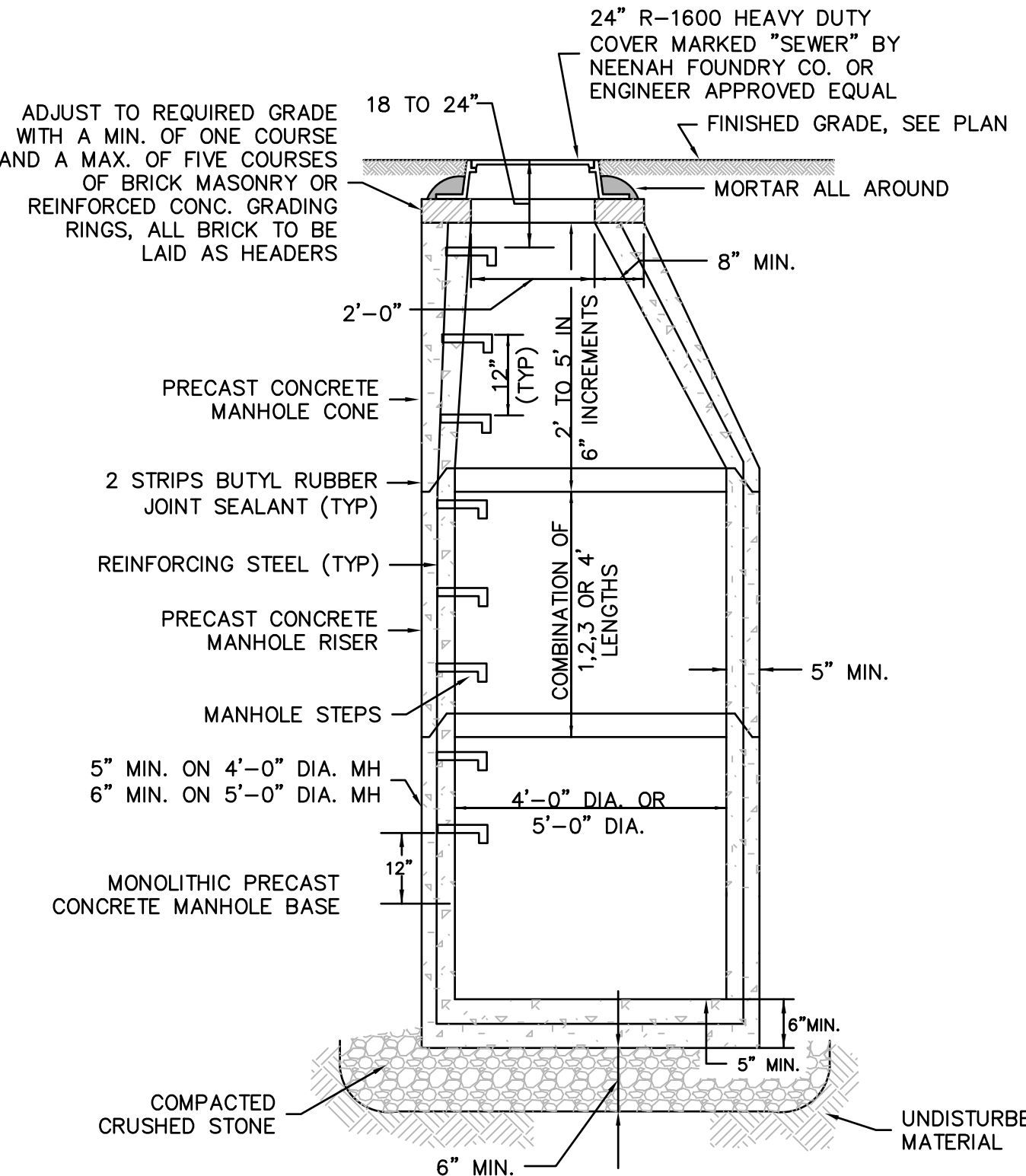

- NOTE:
- 1) CONCRETE: 4,000 PSI MINIMUM AFTER 28 DAYS.
 - 2) REINFORCED STEEL CONFORMS TO LATEST ASTM A185 SPEC. 0.12 SQ. IN./LINEAL FT. AND 0.12 SQ. IN. (BOTH WAYS) BASE BOTTOM.
 - 3) H-20 DESIGN LOADING PER AASHTO HS-20-44; ASTM C478 SPEC FOR "PRECAST REINFORCED CONCRETE MANHOLE SECTIONS."
 - 4) BUTYL RESIN JOINT CONFORMS TO LATEST ASTM C990 SPEC.
 - 5) STEEL REINFORCED COPOLYMER POLYPROPYLENE PLASTIC STEP CONFORMS TO LATEST ASTM C478 SPEC.
 - 6) MANHOLE JOINTS, PIPE CONNECTIONS, AND COVERS SHALL BE CONSTRUCTED TO BE WATER TIGHT.

TYPICAL MANHOLE
NOT TO SCALE

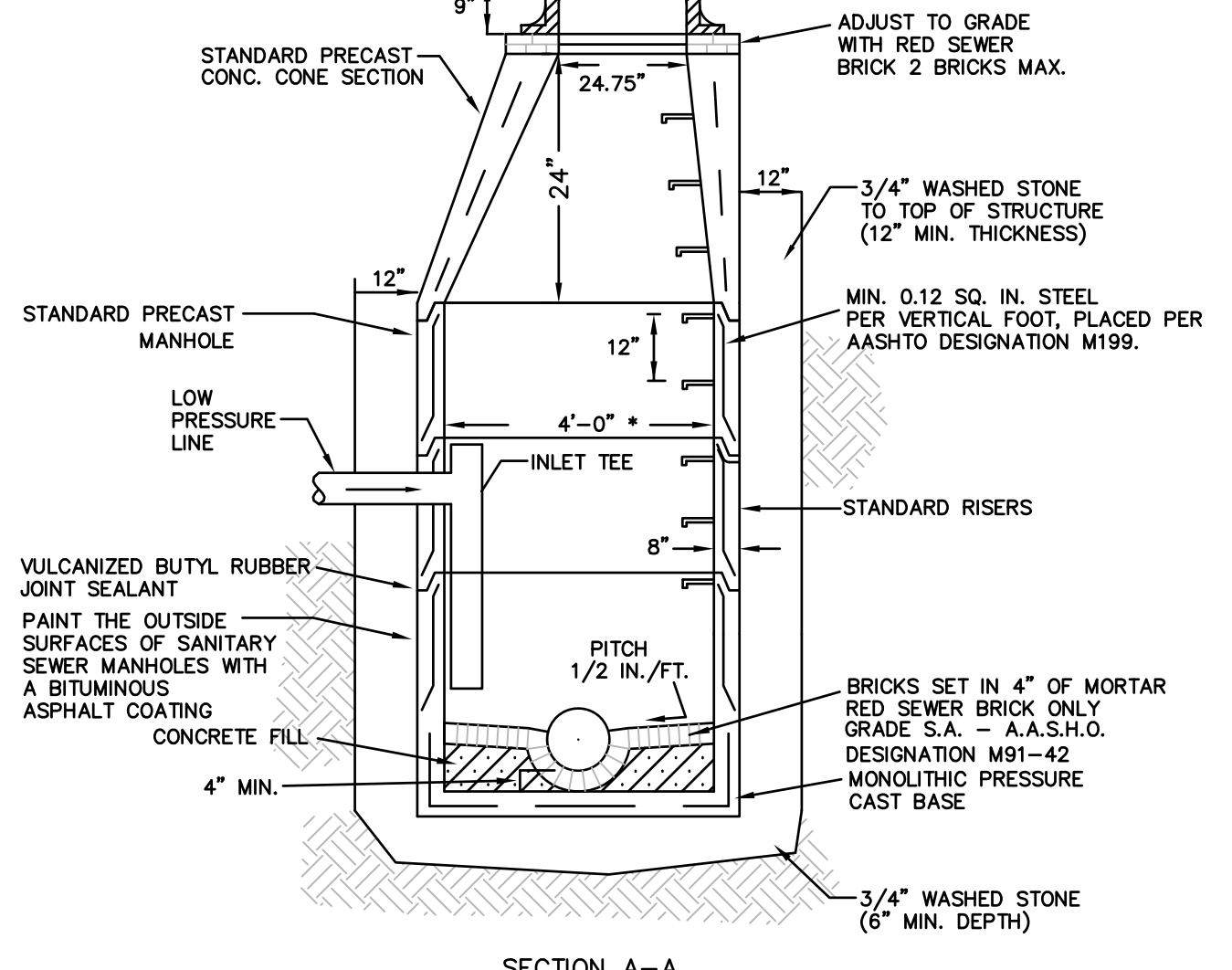

* IF INLET TEE IS DISCONNECTED OR MISSING, IT MUST BE REPLACED BEFORE MAKING NEW SANITARY SEWER CONNECTION FROM PRESSURE MAIN.

NOTE:
ALL SEWER PIPING AND/OR STRUCTURES CROSSING UNDER OR WITHIN 100 FEET OF ANY SURFACE WATER BODY, STORM WATER IMPONDMENT OR WETLAND SHALL BE BUILT USING WATERTIGHT CONSTRUCTION METHODS AND MATERIALS.

SANITARY SEWER SHALL BE INSTALLED WITH A MINIMUM HORIZONTAL SEPARATION OF 10 FEET TO ALL WATER SUPPLY LINES. WHEN A 10' HORIZONTAL SEPARATION BETWEEN THE SEWER AND WATER CANNOT BE MAINTAINED, THE WATER MAIN SHALL BE INSTALLED IN A SEPARATE TRENCH ABOVE THE SEWER WITH AN 18 INCH VERTICAL SEPARATION BETWEEN THE CROWN OF THE SEWER AND THE INVERT OF THE WATER MAIN.

ALL ROADWAY FILLS SHALL BE BROUGHT UP IN UNIFORM ONE FOOT LAYERS AND SHALL BE COMPACTED TO A RELATIVE COMPACTION OF NOT LESS THAN 95% AS DETERMINED BY AASHTO TEST DESIGNATION T-99, METHOD C. MATERIAL SHALL BE TESTED FOR COMPLIANCE TO ABOVE REGULATION BY A MATERIALS AND TESTING FIRM IN AREAS WHERE FILL IS FIVE FEET OR MORE. COPIES OF THE TEST RESULTS SHALL BE SUBMITTED TO THE TOWN IN REPORT FORM.

ALL SANITARY SEWER OR DRAIN MANHOLES GREATER THAN 12 FEET DEEP SHALL HAVE A MINIMUM INSIDE DIAMETER OF FIVE FEET.

TYPICAL FORCE MAIN TERMINAL MANHOLE
NOT TO SCALE

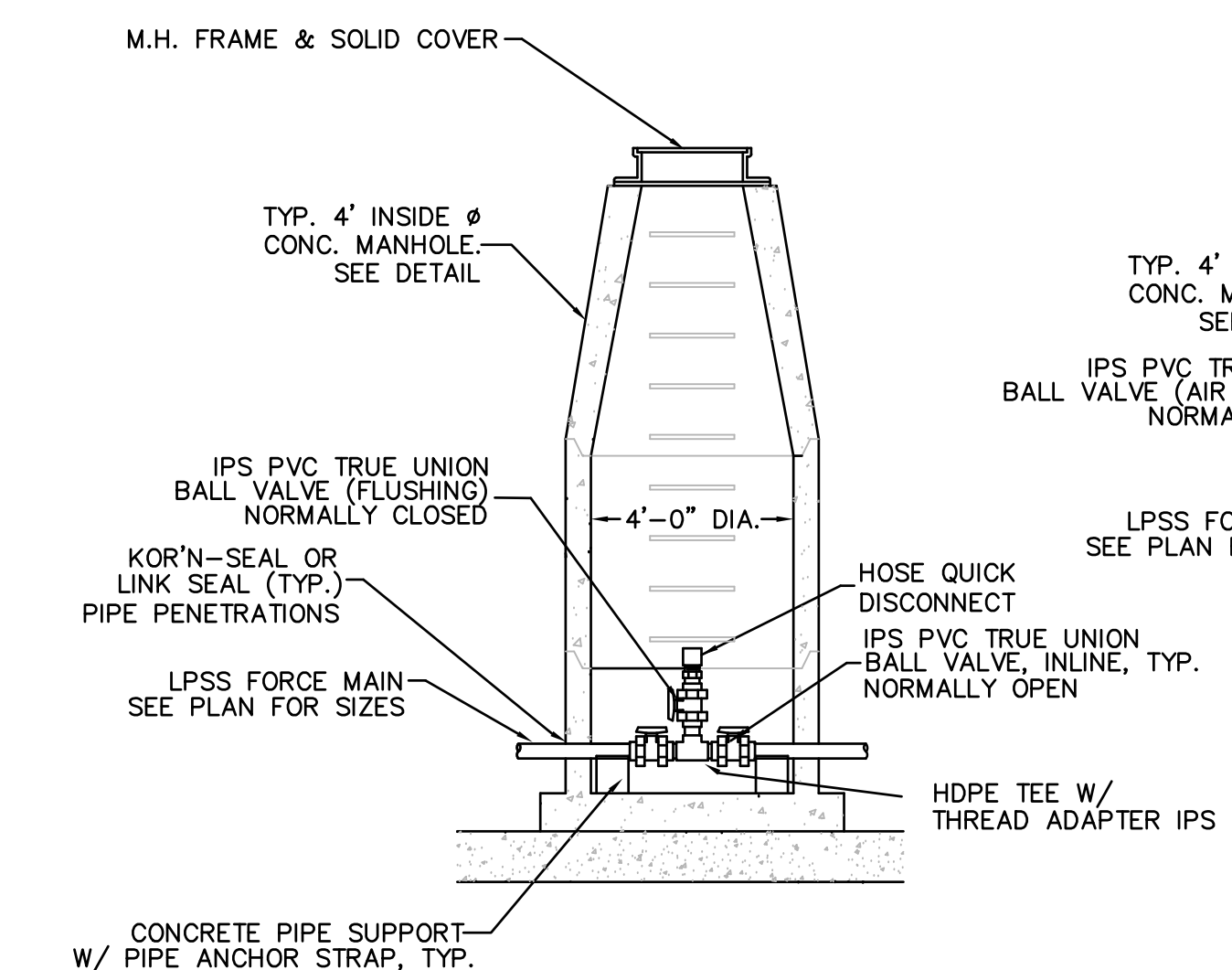

TYPICAL IN-LINE FLUSHING/ AIR RELEASE CONNECTION
NOT TO SCALE

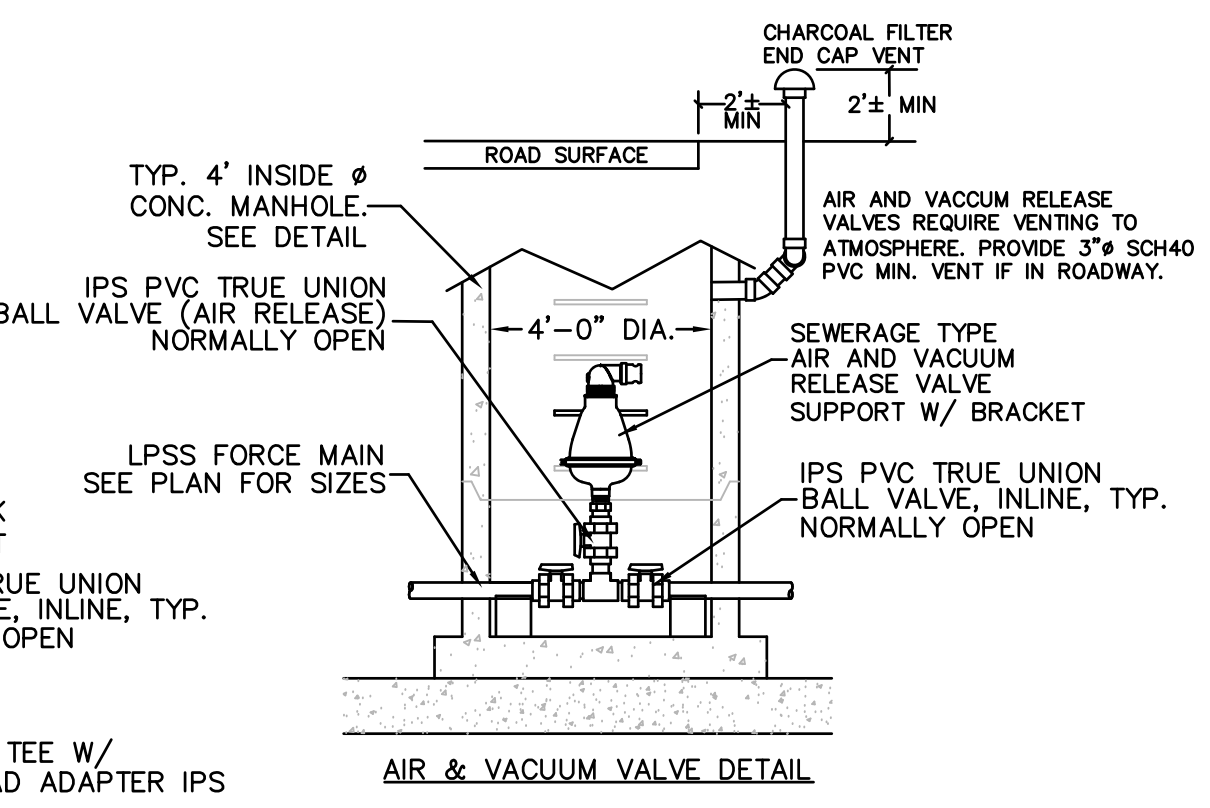

AIR & VACUUM VALVE DETAIL

| REV | DATE | DESCRIPTION | REVISIONS | MADE (APVD) |
|-----|----------|--------------------------------|-----------|-------------|
| 1 | 11.10.22 | TOWN DEP. PEER ENG. COMMENTS | PE | PE |
| 2 | 4.25.23 | PER CONS. & PEER ENG. COMMENTS | PE | PE |
| 3 | 6.27.23 | PER CONS. COMMENTS | PE | PE |

PETER C. ENGLE, P.E.
PROFESSIONAL ENGINEER
MA LIC. NO. 53736

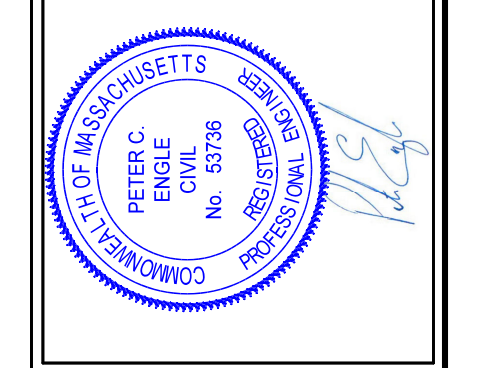

McCLURE
ENGINEERING, INC.
119 Worcester Road
Charlton, MA 01507
Tel: (508) 248-2005
Fax (508) 248-4887
Email: pengle@mcclureengineers.com

SPECIAL PERMIT AND SITE PLAN
"BLUEBERRY HILL ESTATES"
LOT 3 BERRY FARMS ROAD
STURBRIDGE, MA 01566
PREPARED FOR
JUSTIN STELMOK
557 SOUTHWEST CUTOFF
WORCESTER, MA 01607

| | |
|------------|-----------|
| DRAWN BY: | WGN |
| DATE: | 4/12/22 |
| CHK BY: | POE |
| SCALE: | N.T.S. |
| PROJ. NO.: | 287-2118K |

SITE DETAILS

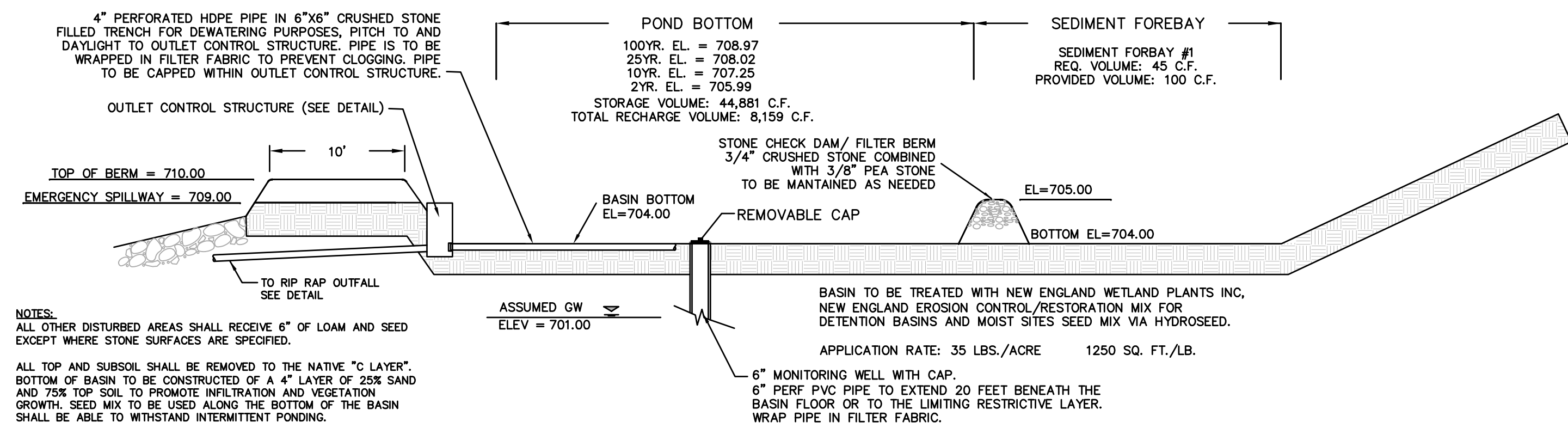

INFILTRATION BASIN 7.1

NOT TO SCALE

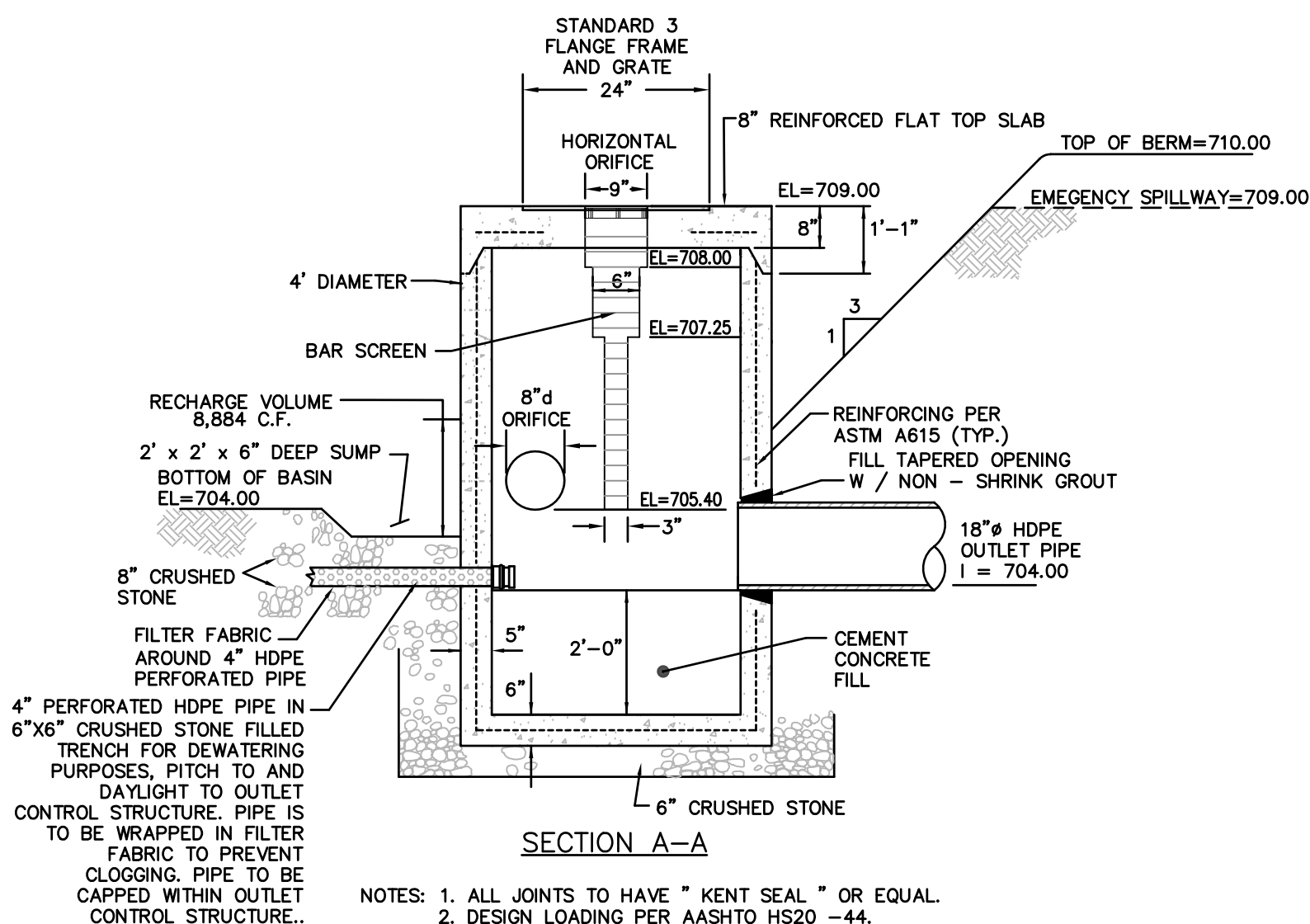

PRECAST CONCRETE OUTLET CONTROL STRUCTURE

NOT TO SCALE

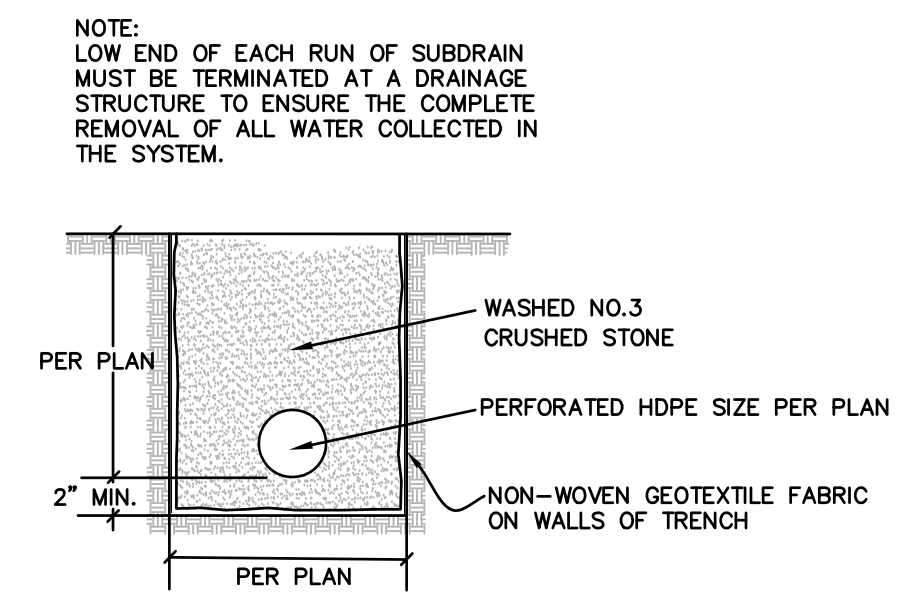

INTERCEPTOR TRENCH DETAIL

NOT TO SCALE

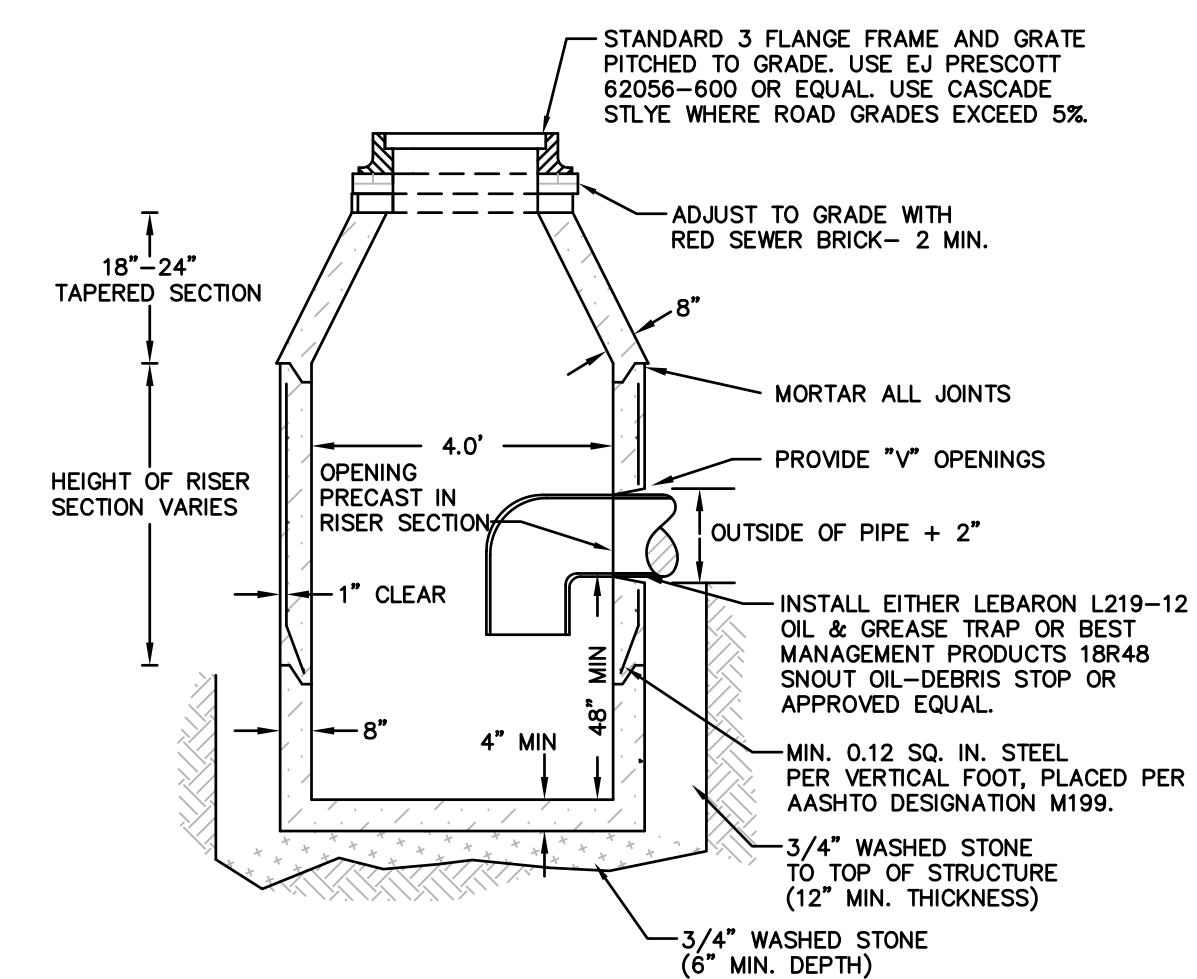

TYPICAL PRECAST CATCHBASIN

NOT TO SCALE

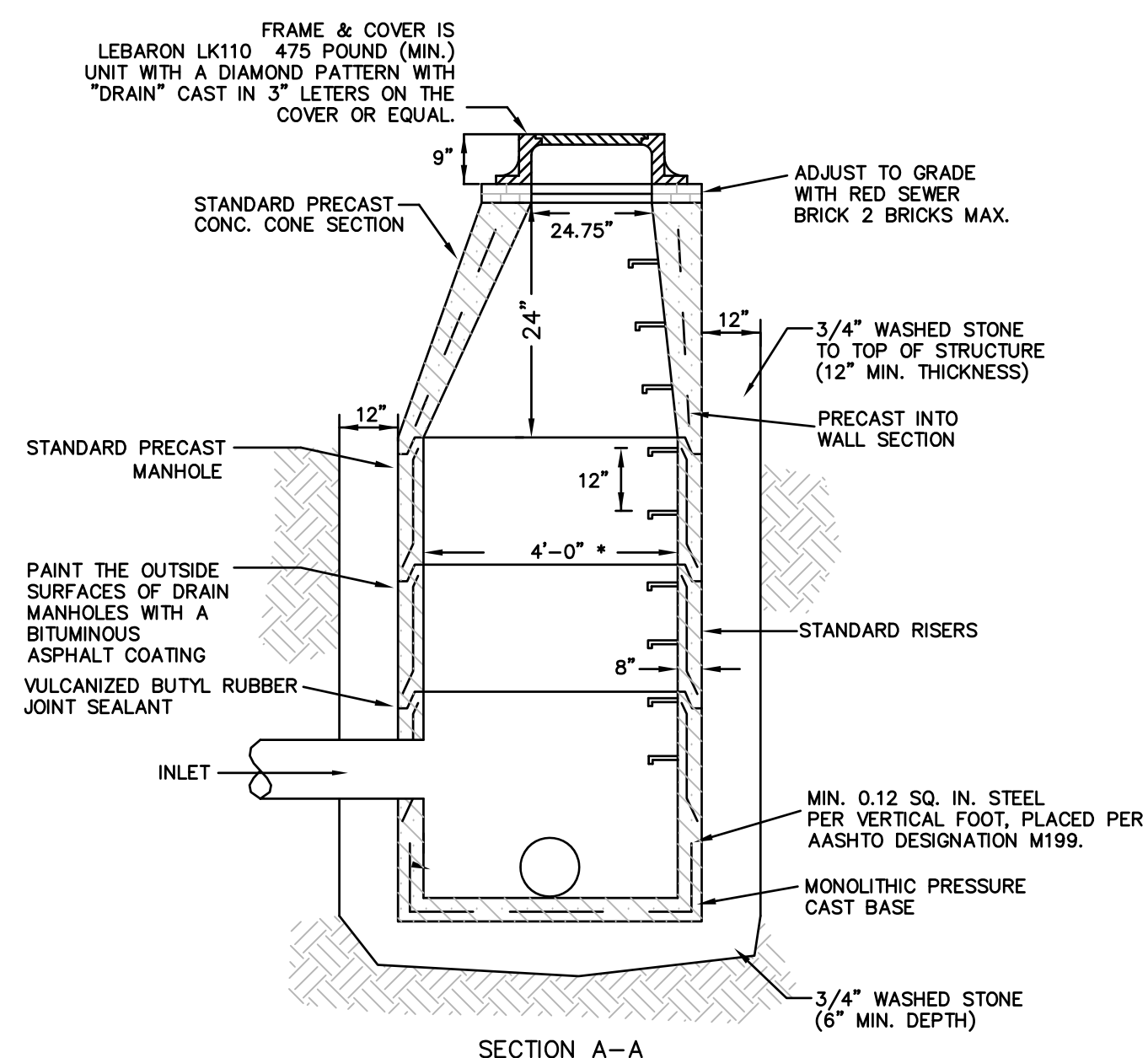

TYPICAL PRE-CAST DRAIN MANHOLE

NOT TO SCALE

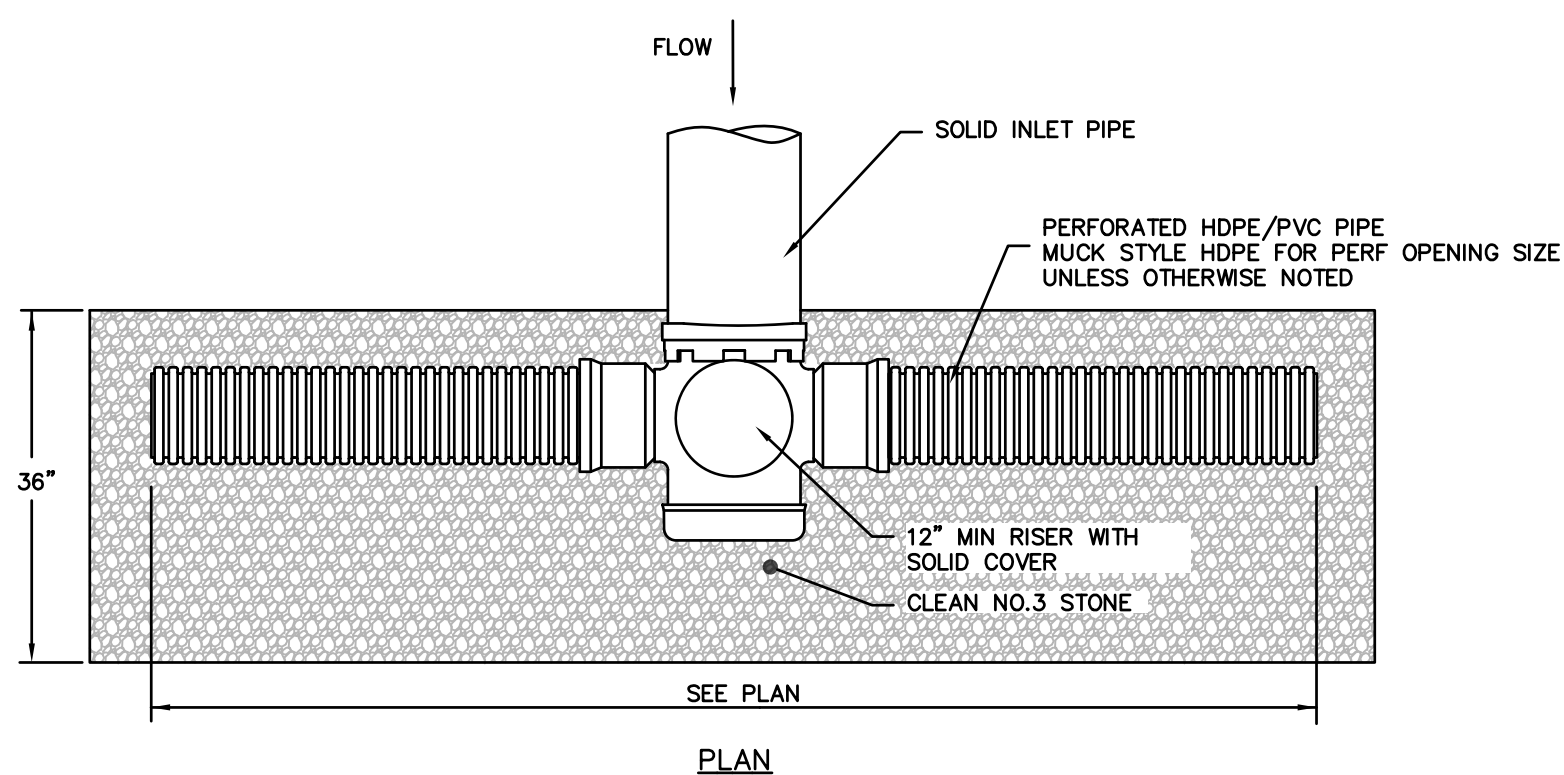

PERF. PIPE LEVEL SPREADER

NOT TO SCALE

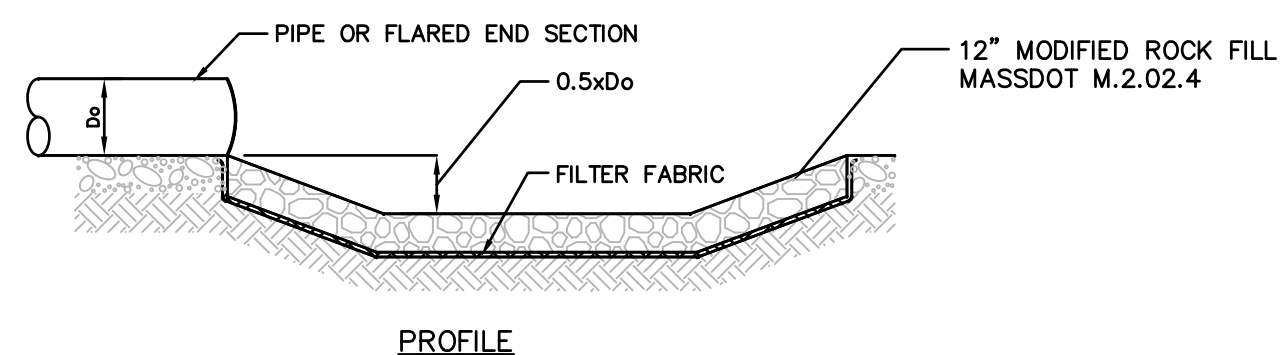

TYPICAL RIP-RAP OUTLET

NOT TO SCALE

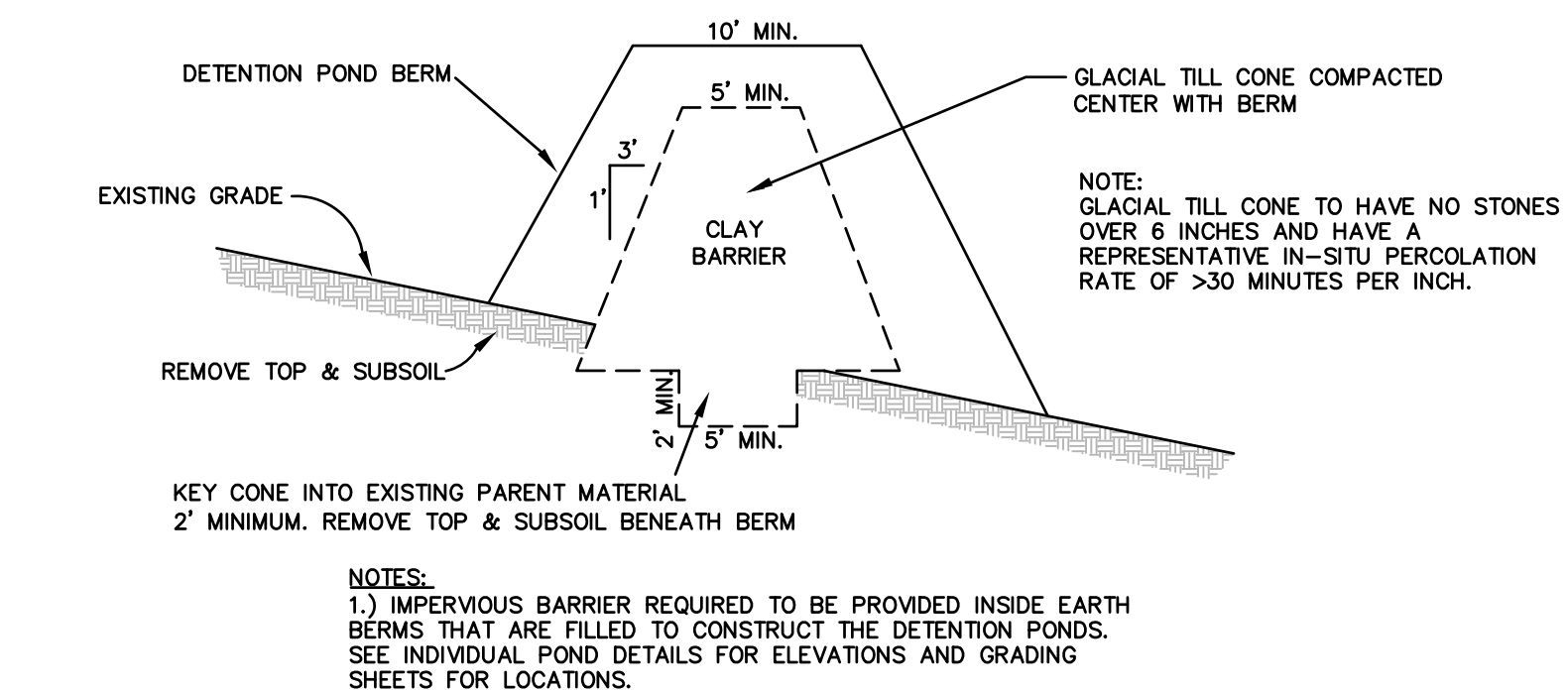

IMPERVIOUS BARRIER DETAIL

NOT TO SCALE

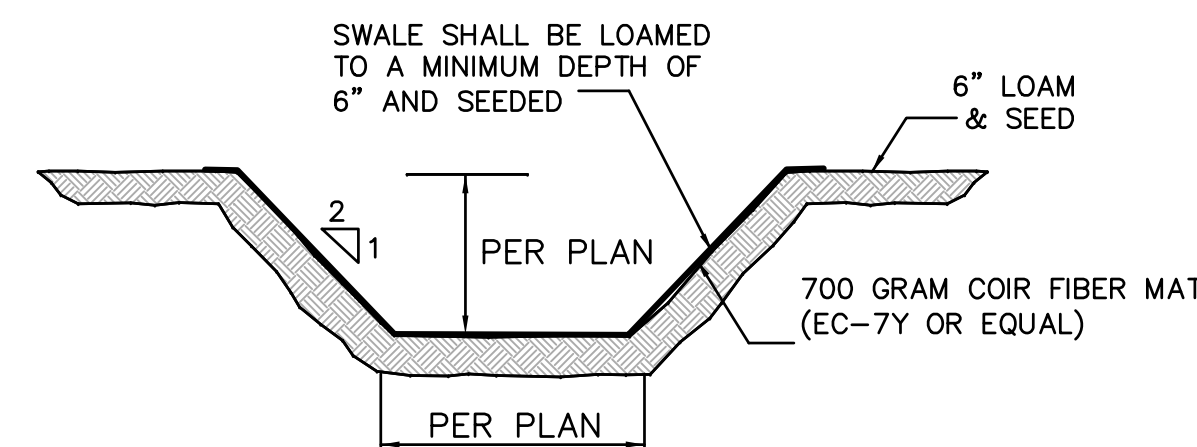

GRASS LINED SWALE DETAIL

NOT TO SCALE

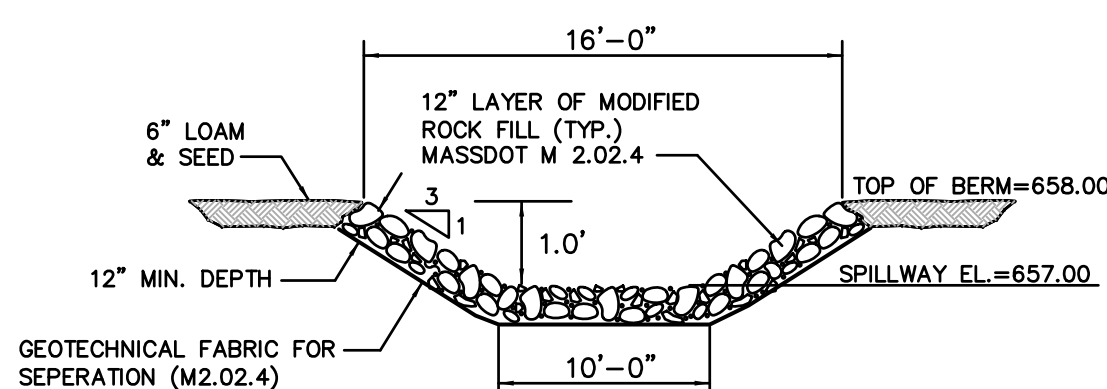

EMERGENCY SPILLWAY DETAIL

NOT TO SCALE

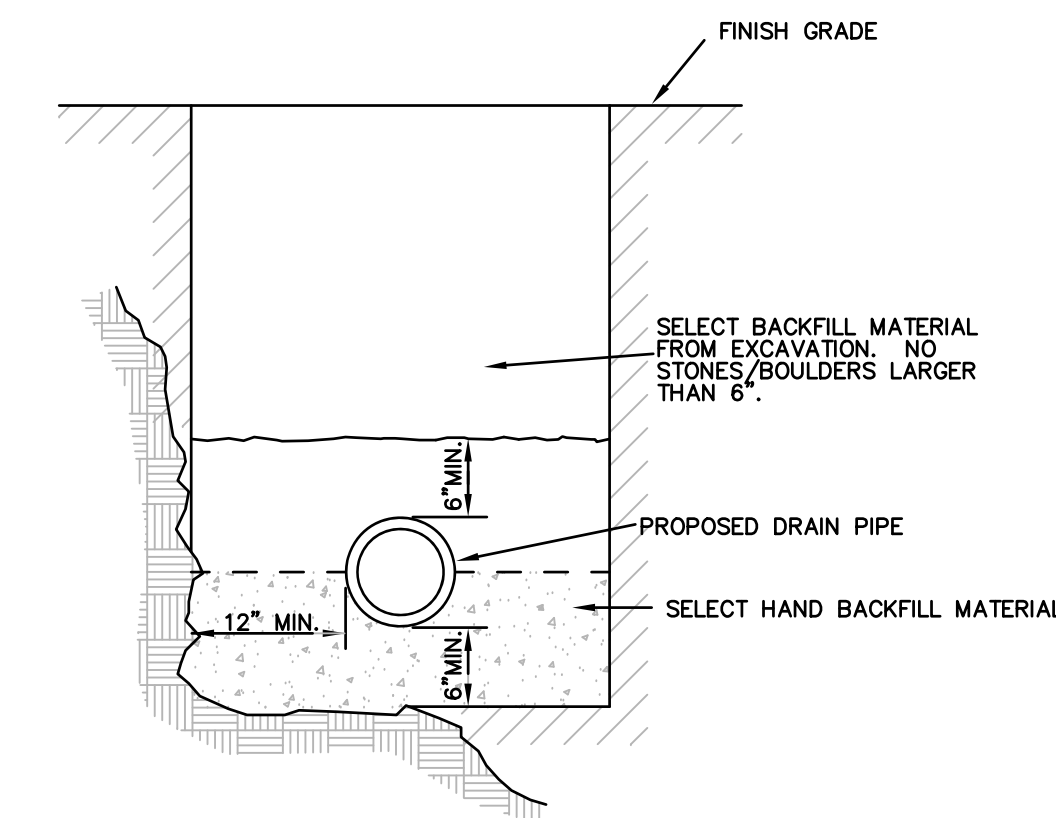

TYP. STORM DRAIN TRENCH SECTION

NOT TO SCALE

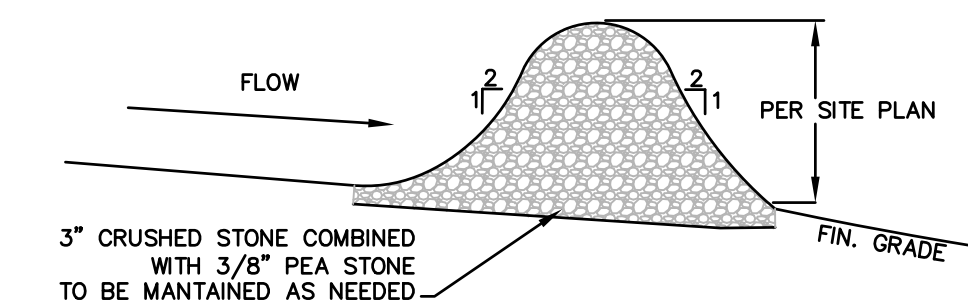

STONE CHECK DAM DETAIL

NOT TO SCALE

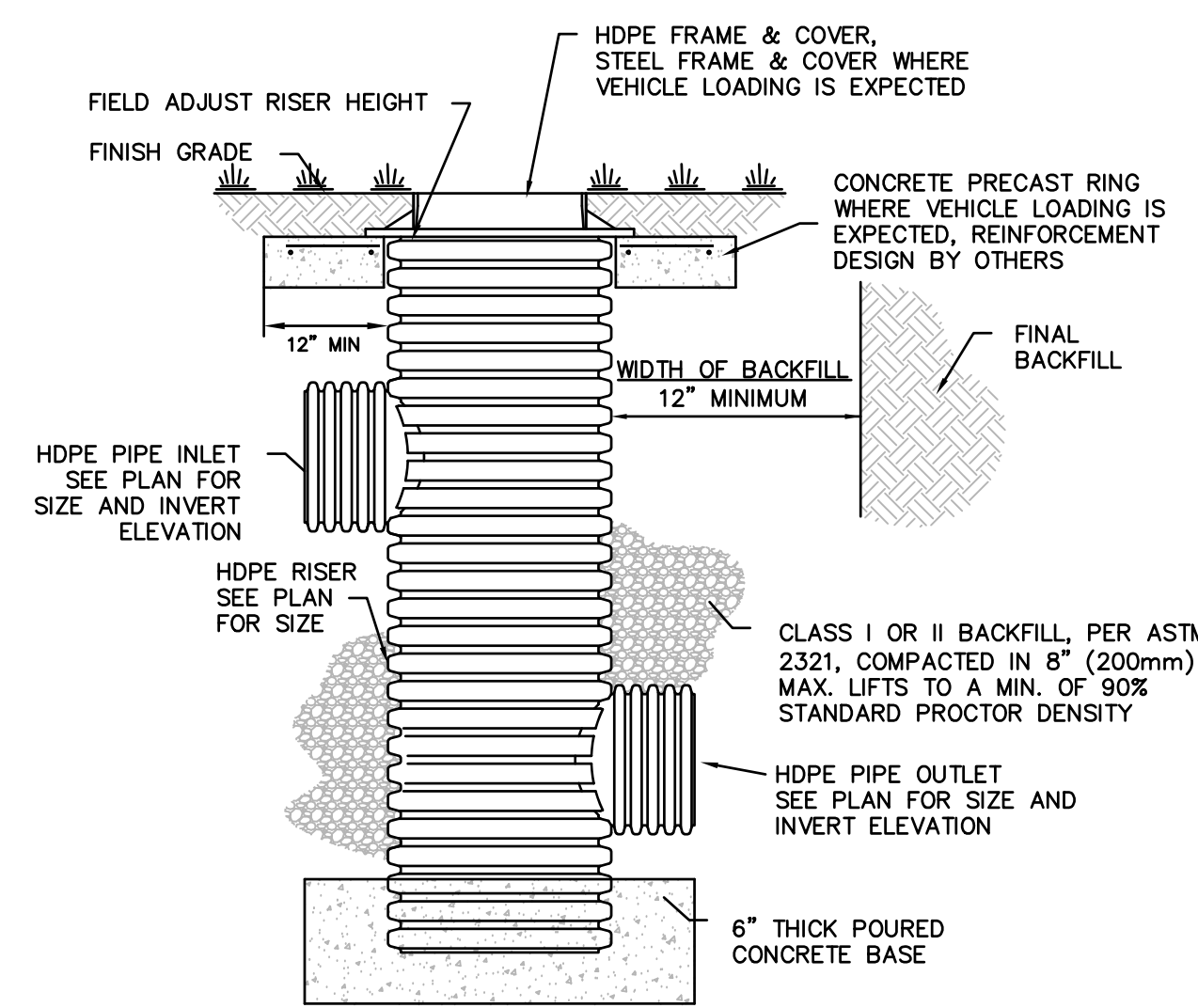

HDPE RISER DETAIL

NOT TO SCALE

| REV | DATE | DESCRIPTION | MADE | APVD |
|-----|----------|--------------------------------|------|------|
| 1 | 11.10.22 | TOWN DEP. PEER ENG. COMMENTS | PE | PE |
| 2 | 4.25.23 | PER CONS. & PEER ENG. COMMENTS | PE | PE |
| 3 | 6.27.23 | PER CONS. COMMENTS | PE | PE |

PETER C. ENGLE, P.E.
PROFESSIONAL ENGINEER

MA LIC. NO. 53736

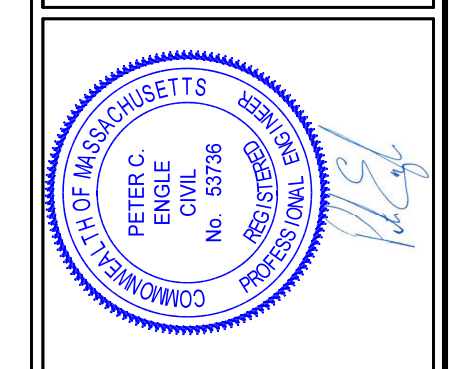

McCLURE ENGINEERING, INC

119 Worcester Road
Charlton, MA 01507

Tel: (508) 248-2005
Fax (508) 248-4887

Email: pengle@mcclureengineers.com

SPECIAL PERMIT AND SITE PLAN
"BLUEBERRY HILL ESTATES"
LOT 3 BERRY FARMS ROAD
STURBRIDGE, MA 01566

PREPARED FOR
JUSTIN STELMOK
557 SOUTHWEST CUTOFF
WORCESTER, MA 01607

DRAWN BY: WCN
DATE: 4/12/22
CHK BY: PCE
SCALE: N.T.S.
PROJ. NO. 287-2118K

SITE DETAILS

NOTE: WHERE THE WATER MAIN IS PROPOSED CROSS COUNTRY TO FISKE HILL RD, THE FINISHED GRADE IS TO MATCH EXISTING GRADE. DISTURBED SOILS ARE TO BE STABILIZED WITH BIODEGRADABLE JUTE NETTING, LOAM AND SEED.

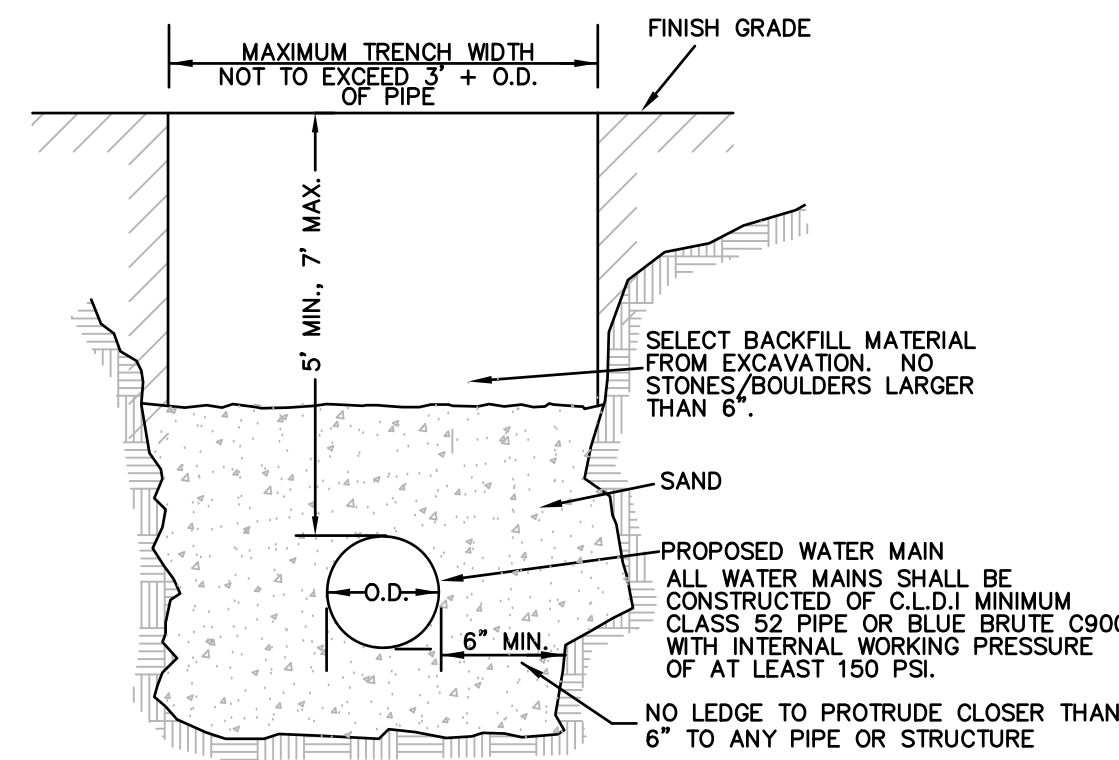

TYP. WATER MAIN TRENCH SECTION NOT TO SCALE

NOTE: IF SIGNIFICANT LEDGE IS ENCOUNTERED IN THE COURSE OF ROADWAY OR UTILITY CONSTRUCTION, THE TOWN WILL BE INFORMED AND A PLAN FOR SOIL TESTS OR BORINGS AS WELL AS EXPECTED METHODS AND SCHEDULE OF REMOVAL SHALL BE SUBMITTED TO THE TOWN.

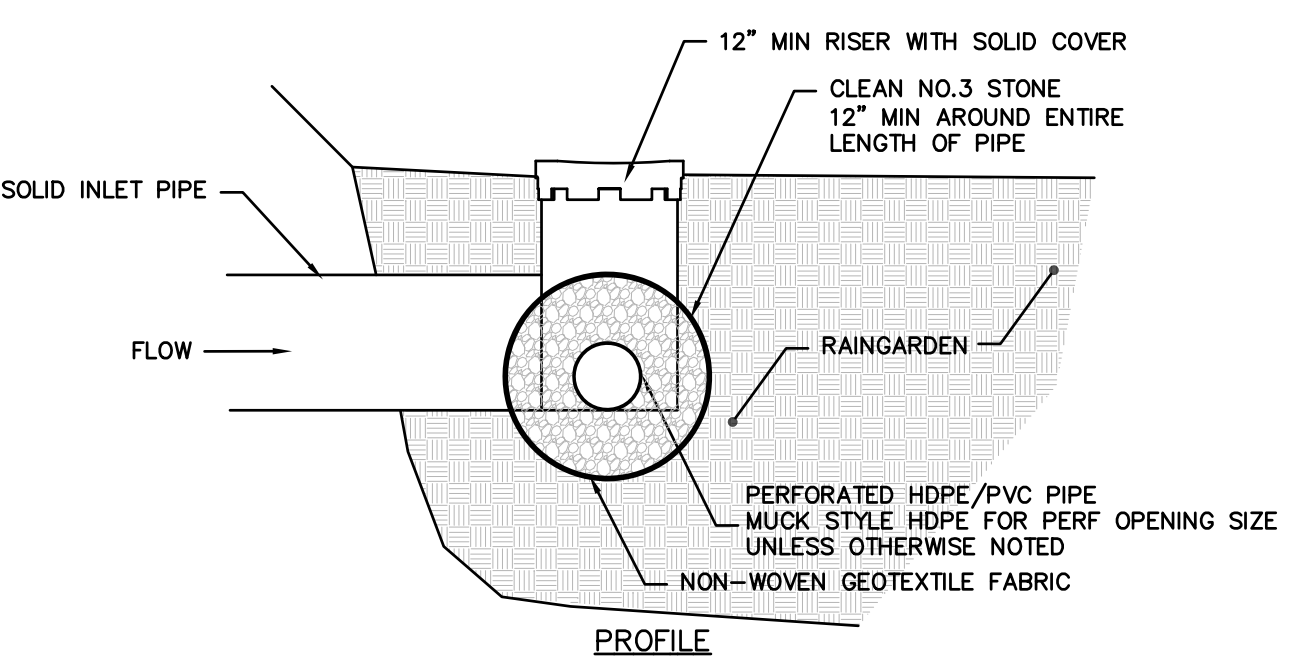
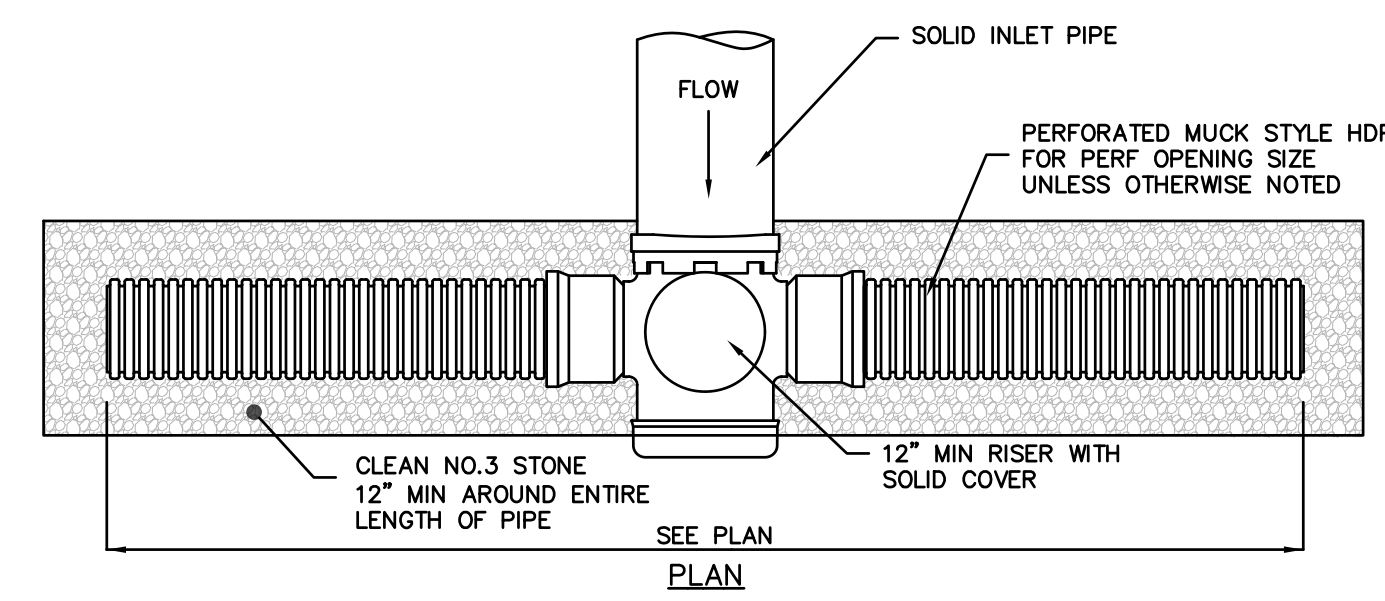

SUBSURFACE INLET DETAIL NOT TO SCALE

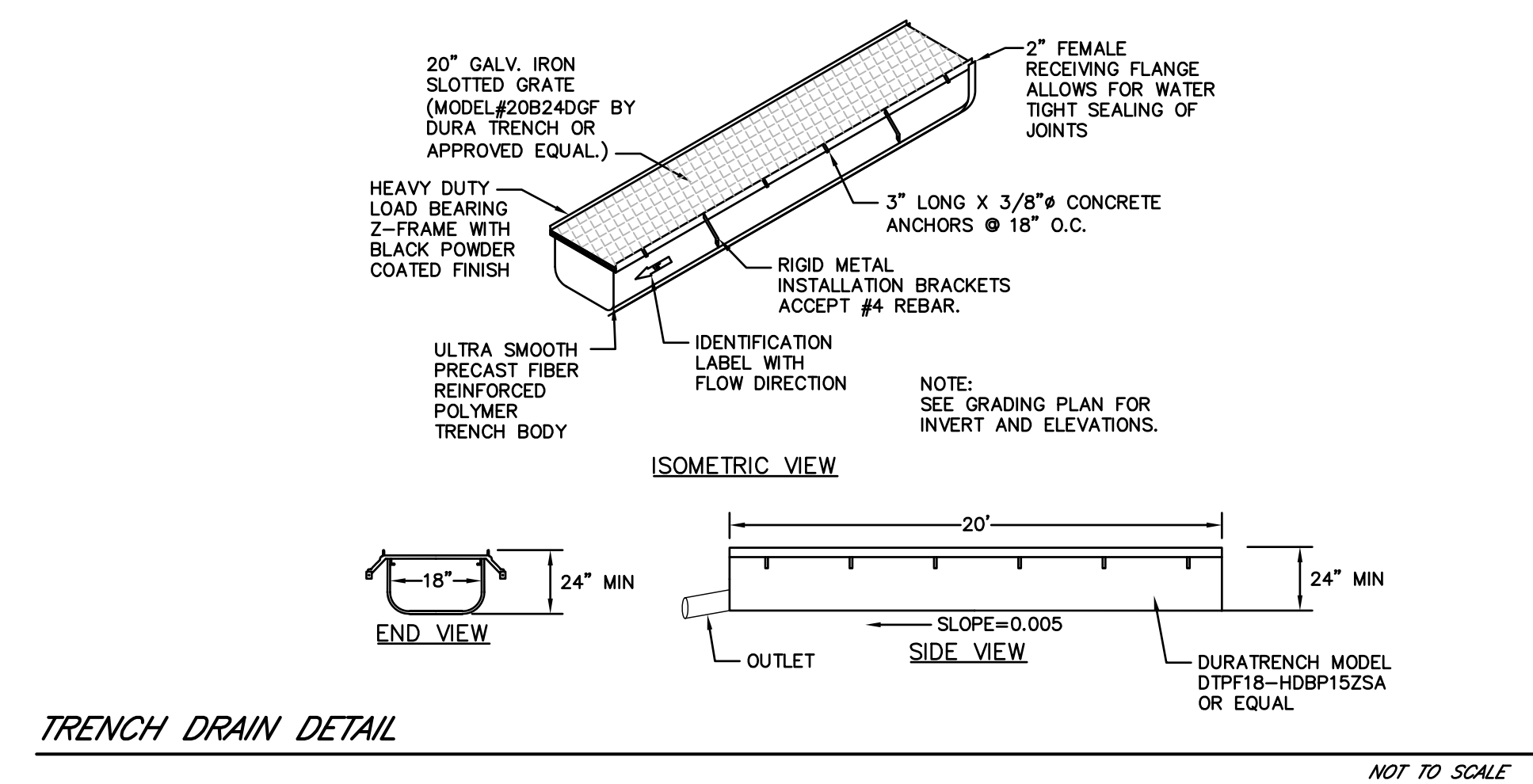

TRENCH DRAIN DETAIL NOT TO SCALE

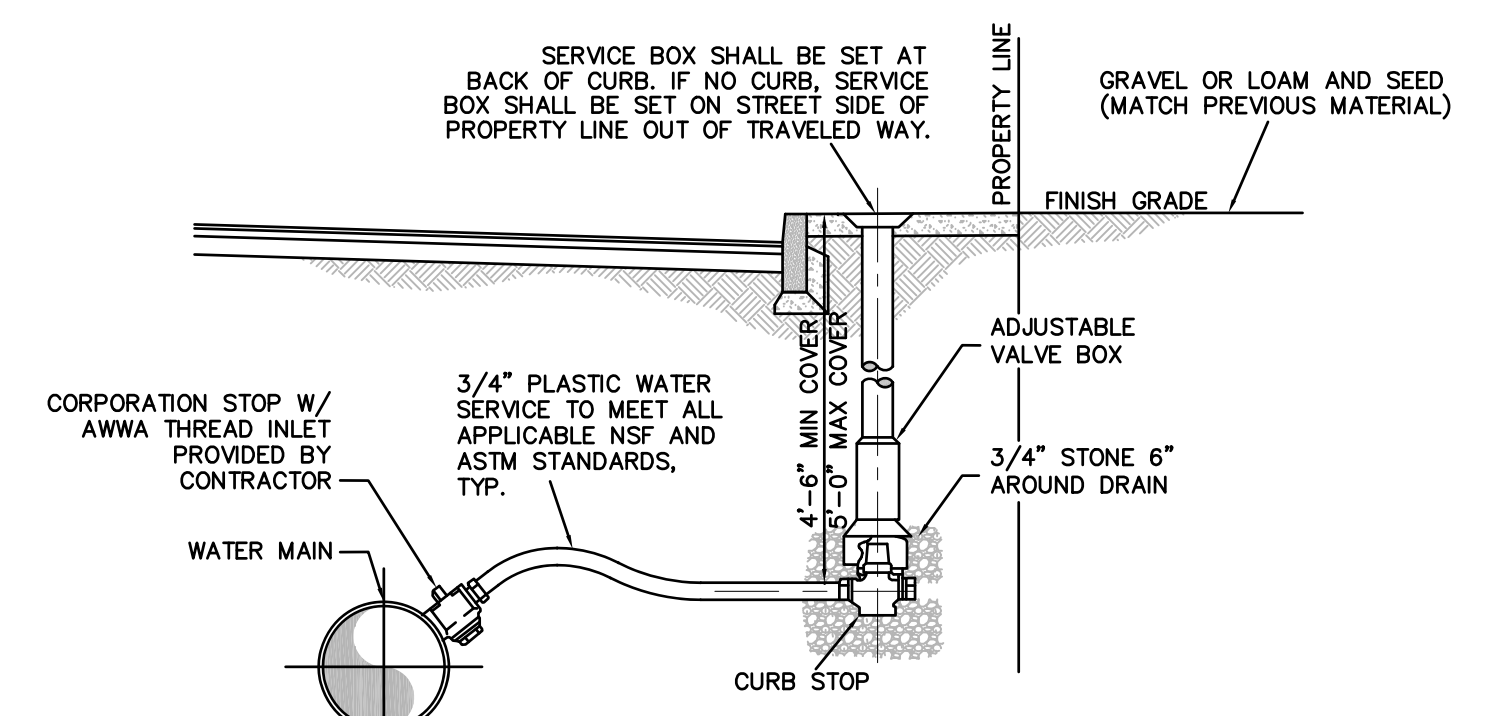

- NOTES:
- 1) NO WATER PIPE DEPTH SHALL EXCEED 5 FEET FROM FINISHED GRADE
 - 2) CONTRACTOR RESPONSIBLE FOR CONTACTING DIG SAFE PRIOR TO EXCAVATION
 - 3) TRENCH SHALL NOT BE BACKFILLED UNTIL SERVICE HAS BEEN INSPECTED AND APPROVED BY THE STURBRIDGE D.P.W.
 - 4) WATER SHALL BE TURNED ON BY THE SWD ONLY AFTER APPROVAL
 - 5) ONLY CONTRACTORS APPROVED BY THE SWD SHALL MAKE TAP
 - 6) WATER SERVICE LINES AND METER SHALL BE SIZED BY THE SWD
 - 7) ALL COMPACTION SHALL BE BY MECHANICAL MEANS AT NO GREATER THAN 12 INCH LIFTS
 - 8) NEW AND RENEWED SERVICES SHALL HAVE REMOTE READERS
 - 9) SERVICE SHALL BE FLUSHED BEFORE ACTIVATING TO AVOID METER CLOGGING
 - 10) THERE SHALL BE A HORIZONTAL SEPARATION OF 10 FEET FROM ANY OTHER UTILITY LINE
 - 11) EXISTING CORPORATION SHALL BE CLEANED WHEN A SERVICE IS RENEWED
 - 12) SERVICE SHALL BE LAID PERPENDICULAR TO THE WATER MAIN UNTIL PROPERTY LINE
 - 13) THE STURBRIDGE D.P.W. RESERVES THE RIGHT TO MODIFY STANDARDS AT THEIR DISCRETION
 - 14) CORPORATION STOPS, CURB STOPS AND SERVICE BOXES SHALL BE OF A TYPE APPROVED BY THE STURBRIDGE D.P.W.

TYPICAL DOMESTIC SERVICE CONNECTION NOT TO SCALE

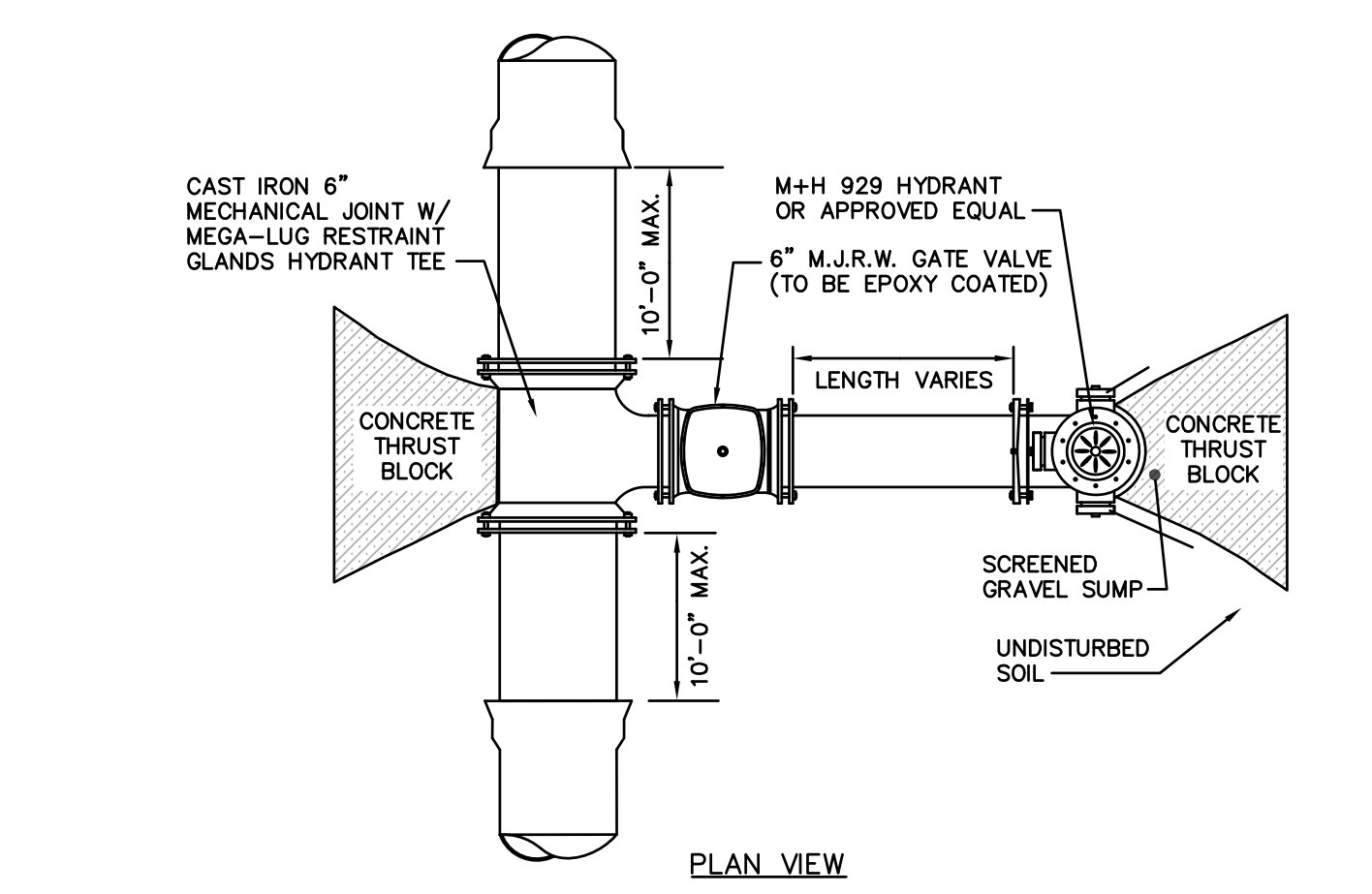
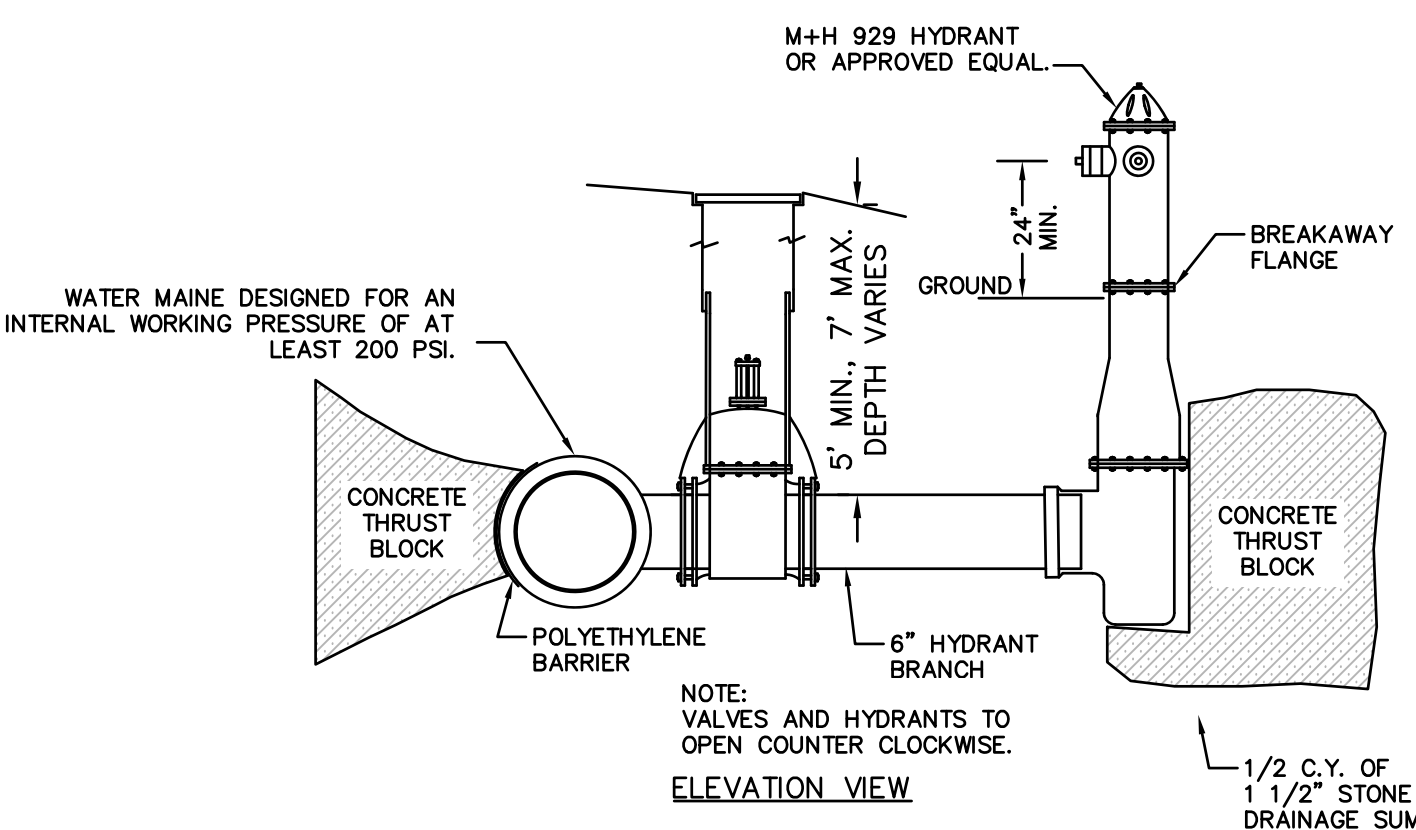

TYPICAL HYDRANT W/GATE NOT TO SCALE

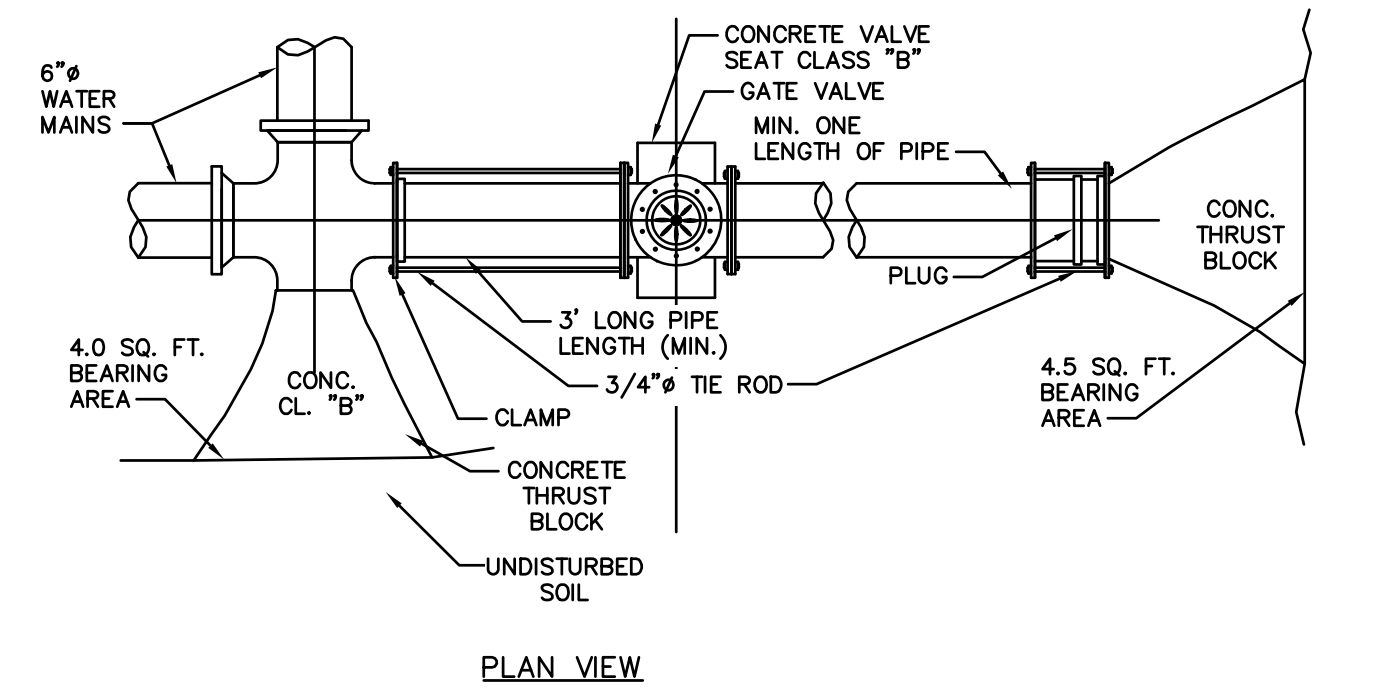

TYPICAL STUB FOR FUTURE CONNECTION NOT TO SCALE

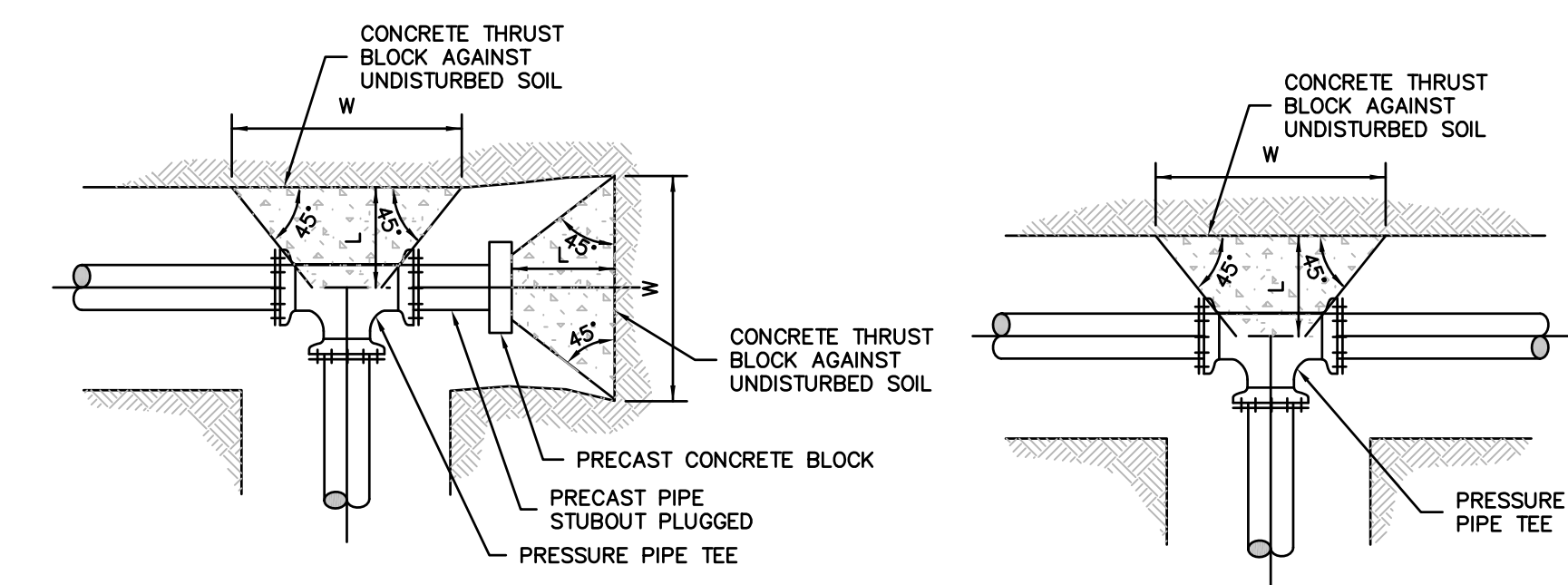

PLAN AT TEE W/STUBOUT FOR FUTURE PLAN AT TEE

| D | 22 1/2" BEND | | | 45° BEND | | | 90° BEND | | | TEE / CAP | | | | | | |
|-----|---------------------|------|------|----------|---------------------|------|----------|------|---------------------|-----------|------|------|------|------|------|------|
| | BEARING AREA (S.F.) | "L" | "H" | "W" | BEARING AREA (S.F.) | "L" | "H" | "W" | BEARING AREA (S.F.) | "L" | "H" | "W" | | | | |
| 8" | 1.5 | 0.5' | 1.0' | 1.5' | 1.0' | 1.5' | 2.5' | 5.5 | 1.0' | 2.0' | 3.0' | 3.9 | 1.0' | 2.0' | 2.5' | |
| 12" | 3.5 | 1.0' | 1.5' | 2.5' | 6.5 | 1.0' | 2.0' | 3.5' | 12.0 | 1.5' | 3.0' | 4.5' | 8.5 | 1.5' | 2.5' | 4.0' |
| 16" | 6.0 | 1.0' | 2.0' | 3.0' | 11.0 | 1.5' | 3.0' | 4.0' | 20.5 | 2.0' | 4.0' | 5.5' | 14.5 | 2.0' | 3.5' | 5.0' |

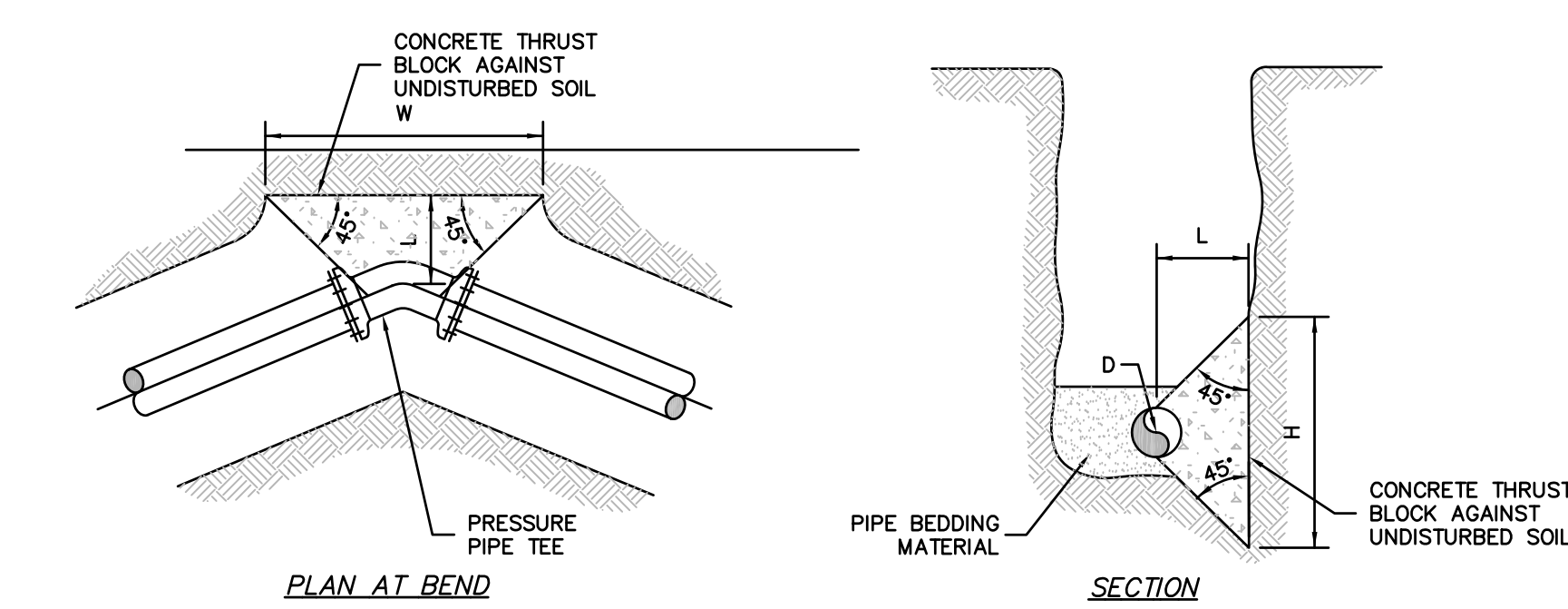

- GENERAL NOTES:
- 1) DIMENSIONS SHOWN CALCULATED PER 120 PSI INTERNAL PIPE PRESSURE FOR SOIL BEARING LOADS OF 3,000 PSF.
 - 2) CONSTRUCT CONCRETE THRUST BLOCKS OF CONCRETE POURED AGAINST UNDISTURBED SOIL.
 - 3) DIMENSIONS L, W, & H MAY BE ADJUSTED TO MEET FIELD CONDITIONS PROVIDED THE BEARING AREA REMAINS UNCHANGED.
 - 4) THE HEIGHT OF THE BLOCK (H) SHALL BE LESS THAN OR EQUAL TO HALF THE TRENCH DEPTH.
 - 5) PLACE POLYETHYLENE SHEETING OVER MJ FITTINGS TO PREVENTS DIRECT CONTACT BETWEEN CONCRETE AND THE FITTING.
 - 6) THE STURBRIDGE WATER AND SEWER COMMISSION RESERVES THE RIGHT TO MODIFY STANDARDS AT THEIR DISCRETION.

CONCRETE THRUST BLOCK FOR HORIZONTAL BENDS AND TEES FOR WATER AND SEWER NOT TO SCALE

| REV | DATE | DESCRIPTION | MADE BY | APVD |
|-----|----------|--------------------------------|---------|------|
| 1 | 11.10.22 | TOWN, DEP. PEER ENG. COMMENTS | PE | PE |
| 2 | 4.26.23 | PER CONS. & PEER ENG. COMMENTS | PE | PE |
| 3 | 6.27.23 | PER CONS. COMMENTS | PE | PE |

PETER C. ENGLE, P.E.
PROFESSIONAL ENGINEER
MA LIC. NO. 53736

McCLURE
ENGINEERING, INC
119 Worcester Road
Charlton, MA 01507
Tel: (508) 248-2005
Fax: (508) 248-4887
Email: pengle@mcclureengineers.com

SPECIAL PERMIT AND SITE PLAN
"BLUEBERRY HILL ESTATES"
LOT 3 BERRY FARMS ROAD
STURBRIDGE, MA 01566
PREPARED FOR
JUSTIN STELMOK
557 SOUTHWEST CUTOFF
WORCESTER, MA 01607

DRAWN BY: WCN
DATE: 4/12/22
CHK BY: POE
SCALE: N.T.S.
PROJ. NO. 287-2118X

SITE DETAILS

TREE PLANTING NOTES:

- STREET TREES SHALL BE PLANTED ALONG BOTH SIDES OF THE STREET AT APPROXIMATE INTERVALS OF FIFTY FEET (50') AND ON PRIVATELY OWNED LOTS, 5-20' FROM THE STREET RIGHT-OF-WAY. PLANTED TREES SHALL HAVE A TRUNK DIAMETER OF NOT LESS THAN 3 INCHES MEASURED 4 FEET ABOVE GRADE.
- EXISTING TREES WITHIN 5-20' FROM RIGHT-OF-WAY ARE TO BE PRESERVED WHERE POSSIBLE. ALL TREES 6" CALIPER AND OVER SHALL BE IDENTIFIED. THESE TREES CAN BE COUNTED AS STREET TREES. IF THERE ARE GAPS BETWEEN EXISTING TREES THAT CAN BE COUNTED AS STREET TREES GREATER THAN 50', NEW STREET TREES WILL BE PLANTED WITHIN THE HATCHED AREAS SO THAT THERE ARE NO PLACES WHERE THERE IS MORE THAN 50' BETWEEN STREET TREES. THE EXISTING TREES REMAINING IN THE ROAD RIGHT-OF-WAY SHALL BE PRUNED AND TRIMMED TO CONFORM TO THE SPECIFICATIONS OF THE NATIONAL ARBORISTS ASSOCIATION CLASS 1 PRUNE AND TRIM. UPON COMPLETION OF PRUNING AND TRIMMING, THE SUBDIVIDER SHALL REQUEST THE TREE WARDEN TO INSPECT THE TREES AND CERTIFY THAT THEY CONFORM TO THE SPECIFICATIONS.
- ALL PLANTED TREES AND SHRUBS SHALL BE GUARENTEED BY THE SUBDIVIDER FOR A MINIMUM PERIOD OF (2) YEARS. ANY UNHEALTHY OR DEAD TREE SHALL BE REPLACED WITH ANOTHER THAT AGAIN SHALL BE GUARENTEED FOR TWO (2) YEARS.

DO NOT HEAVILY PRUNE THE TREE AT PLANTING. PRUNE ONLY CROSSOVER LIMBS, CO-DOMINANT LEADERS AND BROKEN OR DEAD BRANCHES. SOME INTERIOR TWIGS AND LATERAL BRANCHES MAY BE PRUNED; HOWEVER, DO NOT REMOVE THE TERMINAL BUDS OF BRANCHES THAT EXTEND TO THE EDGE OF THE CROWN.

STAKE TREES ONLY UPON THE APPROVAL OF THE LANDSCAPE ARCHITECT.

STAKE TREES ONLY UPON THE APPROVAL OF THE LANDSCAPE ARCHITECT.

WRAP TREE TRUNKS ONLY UPON THE APPROVAL OF THE LANDSCAPE ARCHITECT.

MARK THE NORTH SIDE OF THE TREE IN THE NURSERY AND ROTATE TREE TO FACE NORTH AT THE SITE, WHEREVER POSSIBLE.

SET TOP OF ROOT BALL FLUSH TO GRADE OR 1-2" HIGHER IS SLOWLY DRAINING SOILS.

2" MULCH. DO NOT PLACE MULCH IN CONTACT WITH TREE TRUNK. MAINTAIN THE MULCH WEED FREE FOR A MINIMUM OF 3 YEARS AFTER PLANTING.

TAMP SOIL AROUND ROOT BALL BASE FIRMLY WITH FOOT PRESSURE SO THAT ROOT BALL DOES NOT SHIFT.

EACH TREE MUST BE PLANTED SUCH THAT THE TRUNK FLARE IS VISIBLE AT THE TOP OF THE ROOT BALL. TREES THAT DO NOT HAVE A VISIBLE TRUNK FLARE SHALL BE REJECTED. DO NOT COVER THE TOP OF THE ROOT BALL WITH SOIL.

REMOVE ALL TWINE, ROPE, WIRE AND BURLAP FROM TOP HALF OF ROOT BALL.

4" HIGH EARTH SAUCER BEYOND EDGE OF ROOT BALL.

IF PLANT IS SHIPPED WITH A WIRE BASKET AROUND THE ROOT BALL, CUT THE WIRE BASKET IN FOUR PLACES AND FOLD DOWN 8" INTO PLANTING HOLE.

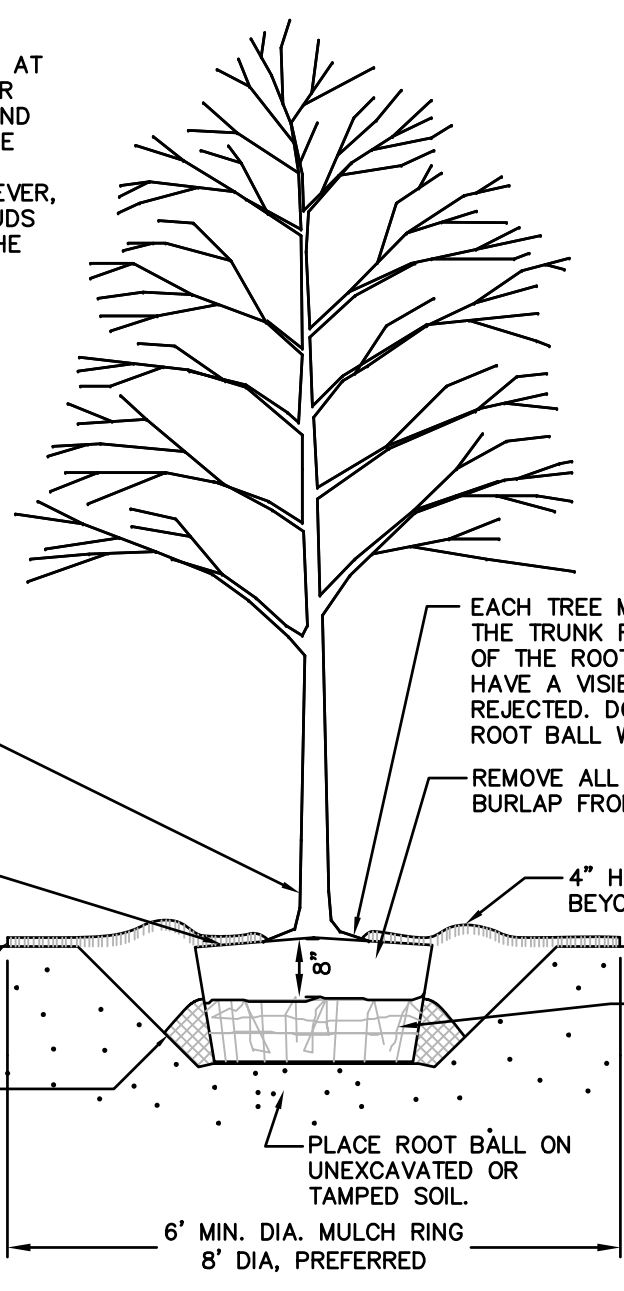

- NOTES**
- PLEASE REFER TO INTRODUCTION AND USE CRITERIA PRIOR TO USING THIS DETAIL.
 - THIS DETAIL ASSUMES THAT THE PLANTING SPACE IS LARGER THAN 16 SQ. FT., OPEN TO THE SKY, AND NOT COVERED BY ANY PAVING OR GRATING.

LEGEND AND PLANTING SCHEDULE:

- PROPOSED STREET TREE - QUERCUS RUBRA, NORTHERN RED OAK
- PROPOSED STREET TREE - ACER RUBRUM, RED MAPLE
- PROPOSED STREET TREE - TILIA AMERICANA, AMERICAN LINDEN
- PROPOSED STREET TREE - BETULA POPULIFOLIA, GRAY BIRCH
- PROPOSED LOT TREE - CONIFER BY OWNER

TREE PLANTING DETAIL - B&B TREES IN ALL SOIL TYPES
NOT TO SCALE

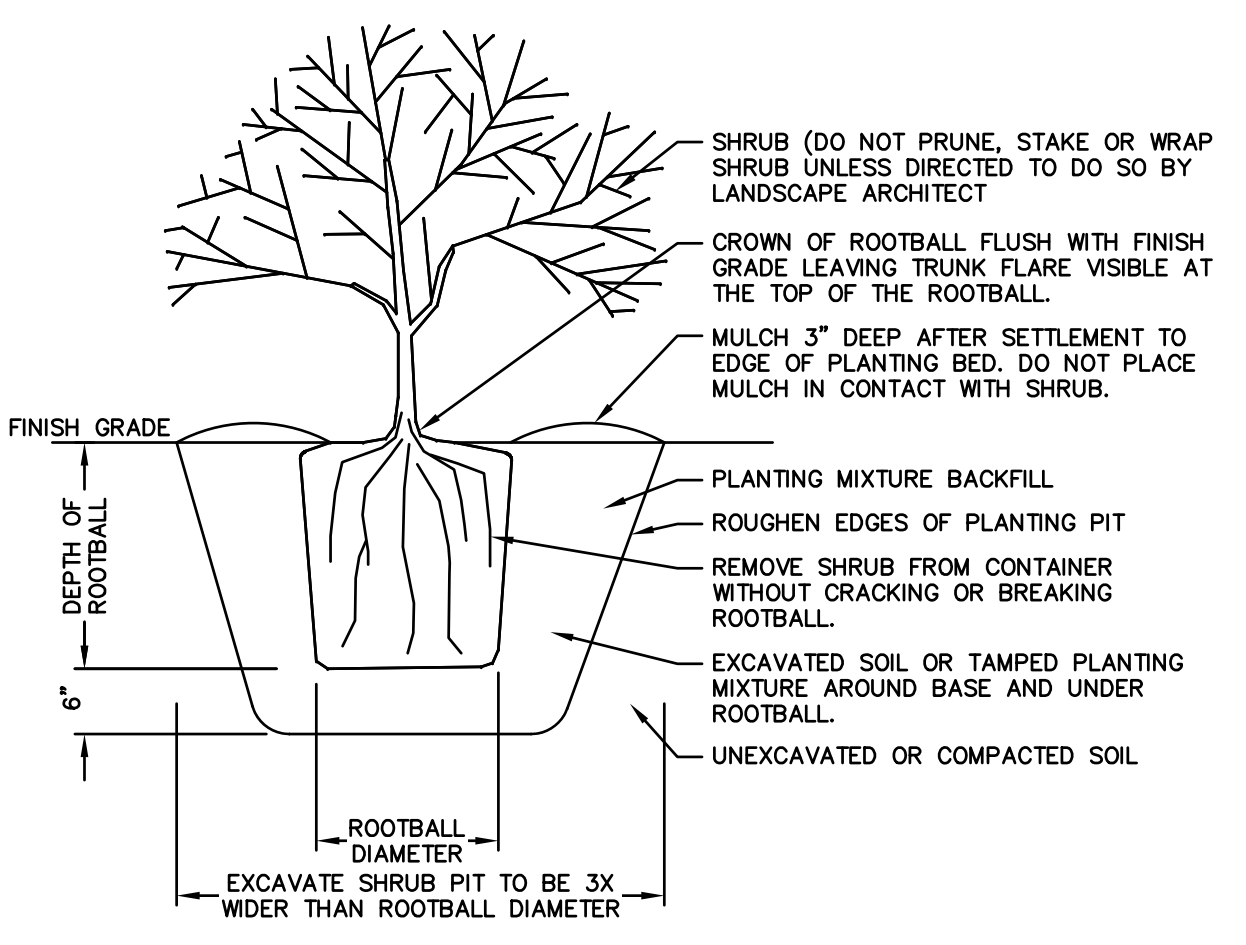

SHRUB PLANTING DETAIL
NOT TO SCALE

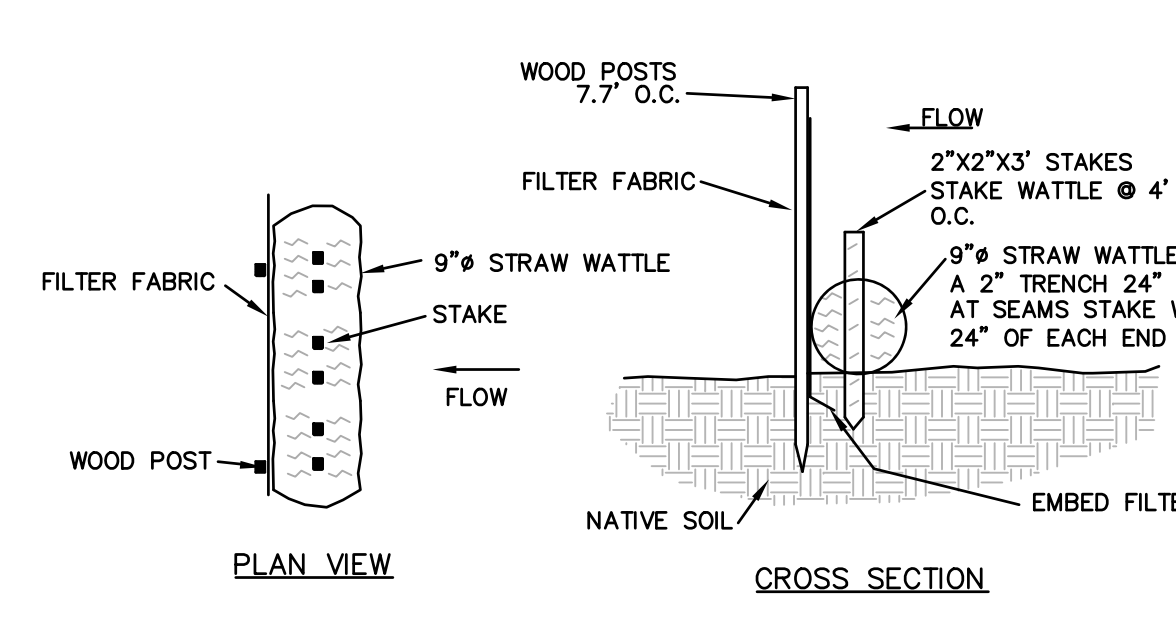

STRAW WATTLE AND SILT FENCE DETAIL
NOT TO SCALE

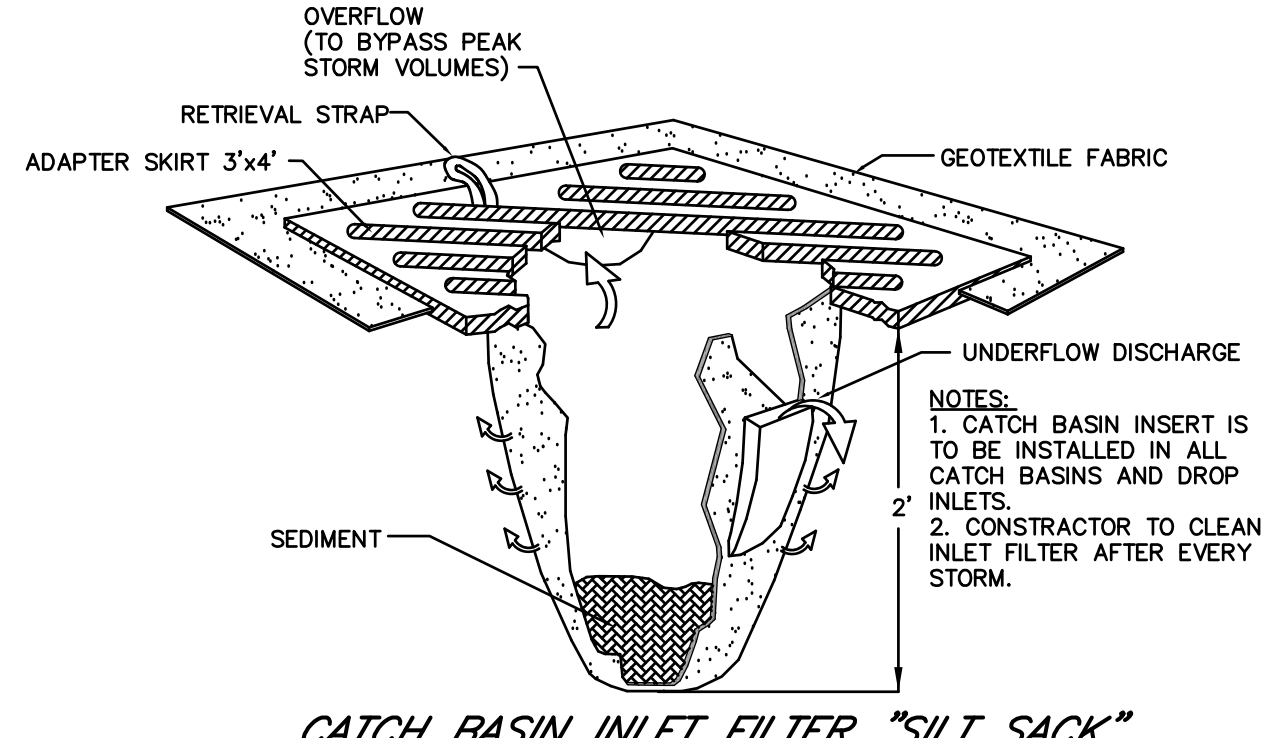

CATCH BASIN INLET FILTER "SILT SACK"
NOT TO SCALE

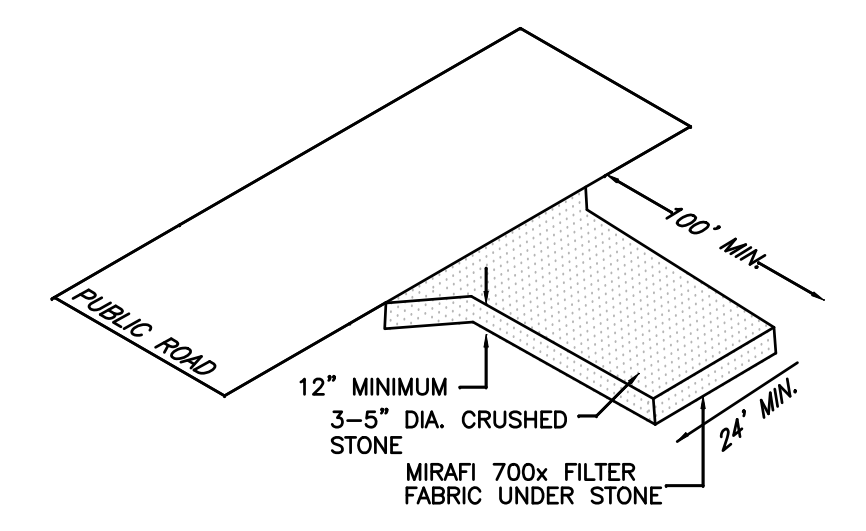

SITE ENTRANCE MAT
NOT TO SCALE

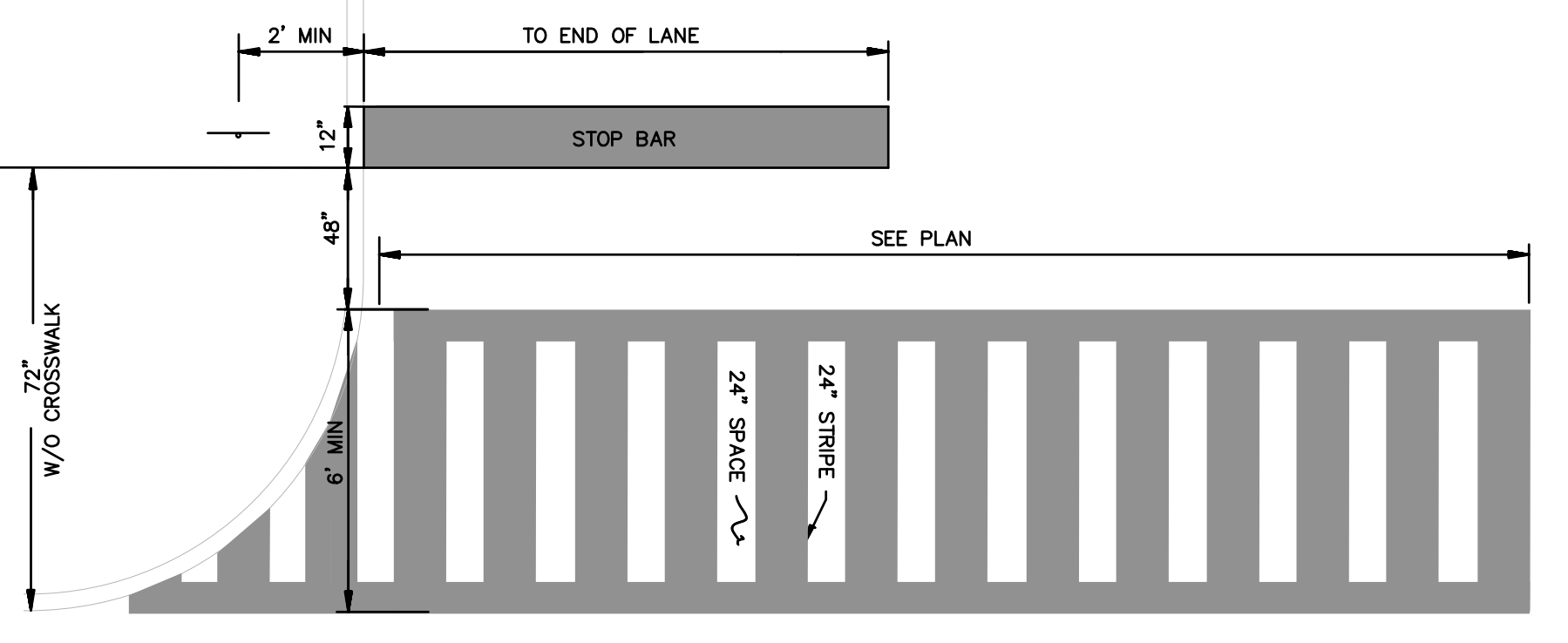

CROSSWALK DETAIL
PAVEMENT MARKINGS
NOT TO SCALE

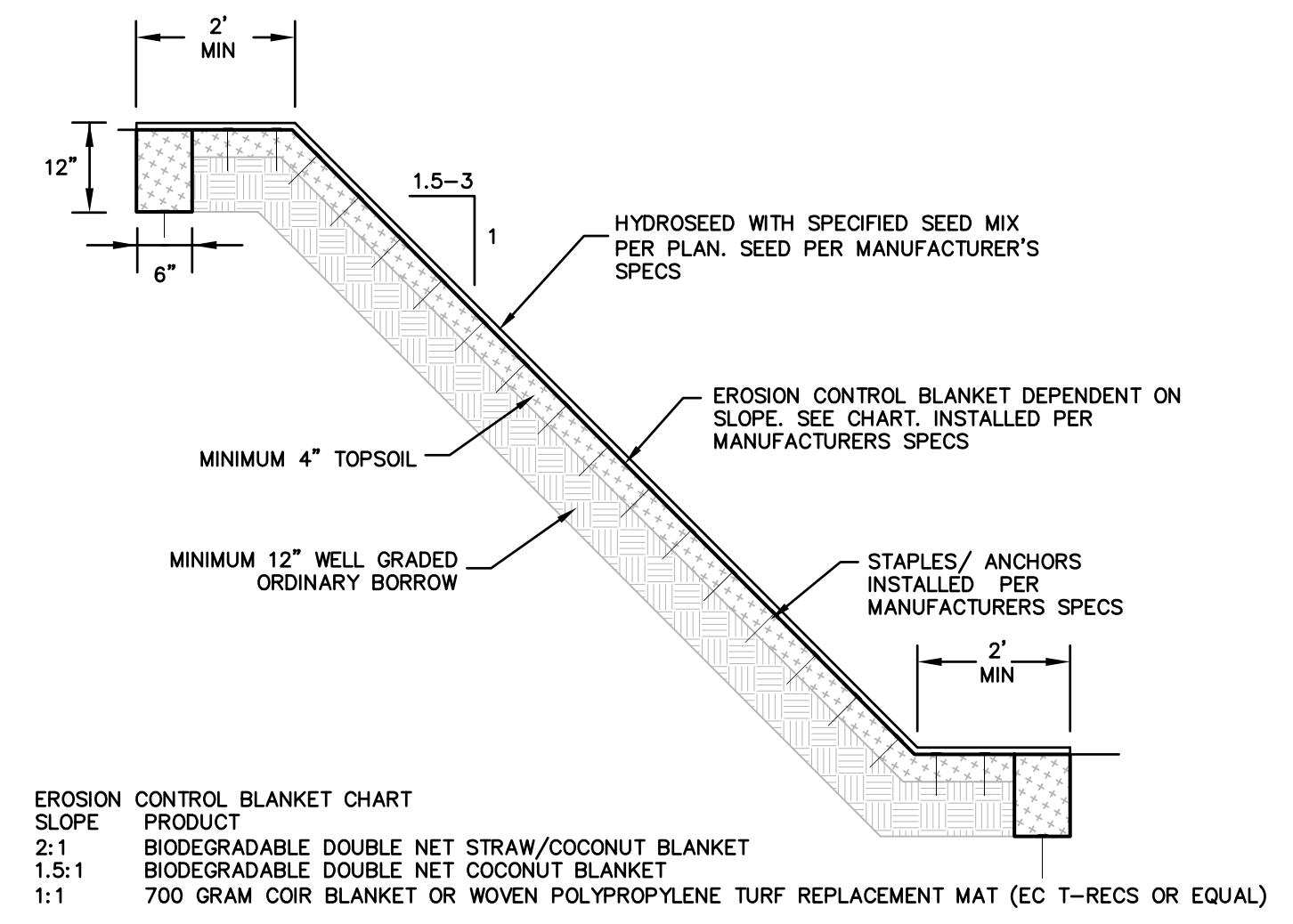

SLOPE STABILIZATION TREATMENT
NOT TO SCALE

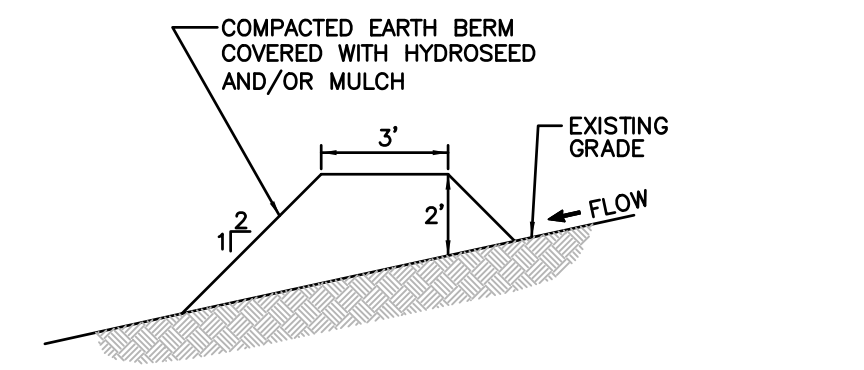

TEMPORARY DIVERSION BERM
NOT TO SCALE

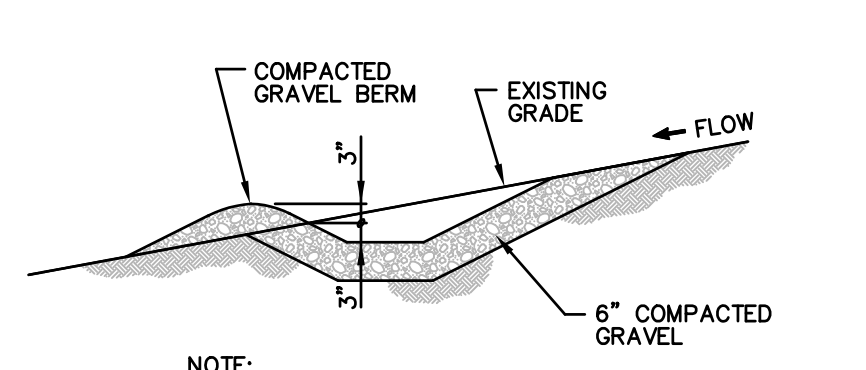

TEMPORARY DIVERSION SWALE
NOT TO SCALE

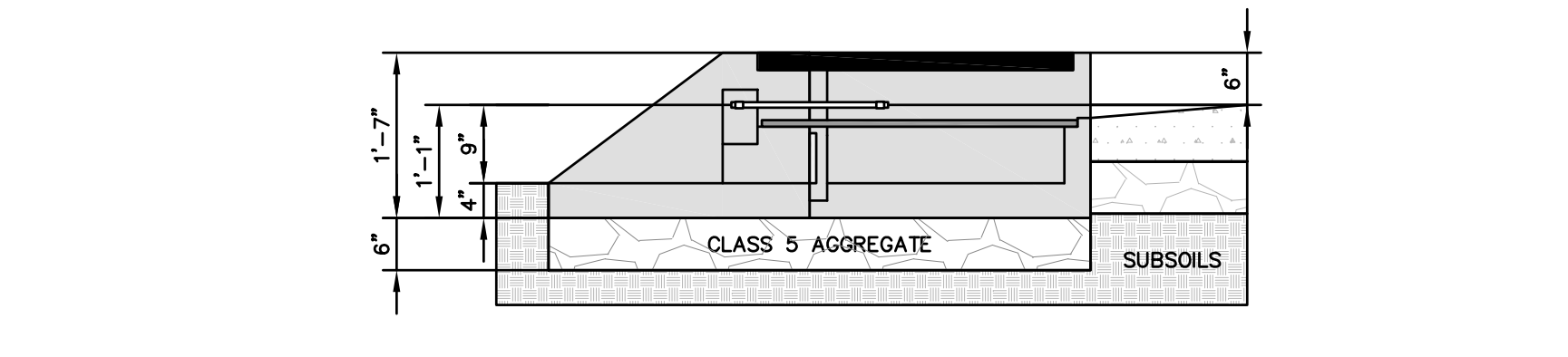
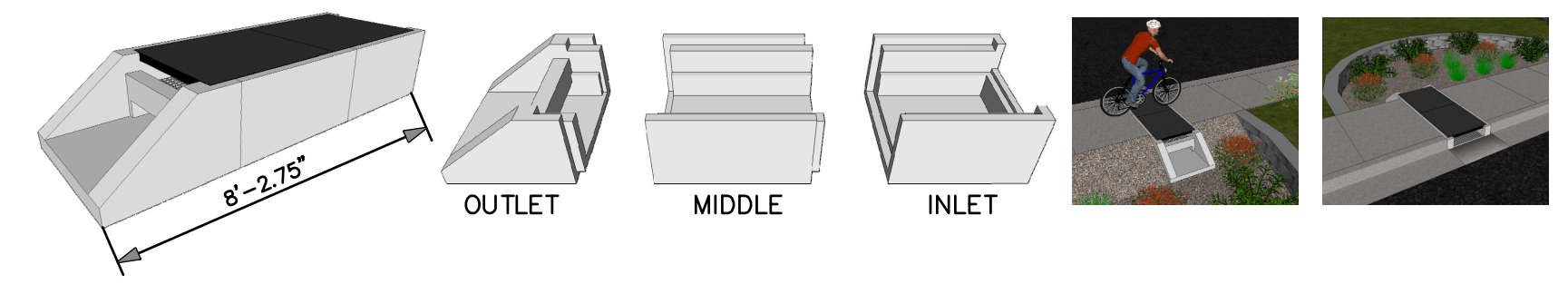

- SPECIFICATIONS**
- STEEL REINFORCED, COLD JOINT SECURED MONOLITHIC CONCRETE STRUCTURES (INLET 875 LBS, MIDDLE 965 LBS, AND OUTLET 730 LBS). CONCRETE SHALL HAVE A MINIMUM COMPRESSIVE STRENGTH OF 4,500 PSI AT 28 DAYS. CONCRETE AIR ENTRAINMENT (5% TO 8.5% BY VOLUME). MANUFACTURED AND DESIGNED TO ASTM C858.
 - 2-POINT PICK USING RECESSED LIFTING POCKETS WITH A STANDARD HOOK.
 - FIBERGLASS GRATE (11 LBS/PIECE).
 - FRP COMPOSITE LID (38 LBS/PIECE) WITH CONCENTRATED LOAD CAPACITY OF 11,200 LBS.
- INSTALLATION NOTES**
- INSTALL A CLASS 5 BASE (COMPACTED TO 95% STANDARD PROCTOR). THE DISTANCE FROM THE BACK OF THE CURB MAY VARY BASED ON SITE CONDITIONS. EXCAVATE 1'-7" BELOW THE GUTTERLINE ELEVATION (I.E. THE BIORETENTION OVERFLOW ELEVATION) TO ACCOMMODATE THE 9" PONDING DEPTH, 6" CLASS 5 AGGREGATE, AND 4" RAIN GUARDIAN FOXHOLE BASE (INCLUDED). THEREFORE, THE TOP OF THE CLASS 5 COMPACTED BASE IS PRECISELY 1'-1" BELOW THE GUTTERLINE ELEVATION. THE TOP OF THE RAIN GUARDIAN FOXHOLE INLET POINT WILL BE 7-1/2" ABOVE THE TOP OF THE CONCRETE BASE AND 1-1/2" BELOW THE GUTTERLINE ELEVATION TO ACCOMMODATE A SLOPED INLET FROM THE GUTTER TO THE RAIN GUARDIAN FOXHOLE.
 - SET RAIN GUARDIAN FOXHOLE INLET FIRST, FOLLOWED BY MIDDLE SECTION(S), AND FINALLY THE OUTLET ON THE PREPARED CLASS 5 BASE. POSITION RAIN GUARDIAN FOXHOLE OUTLET PIECE SO PRIMARY OUTLET ALIGNS WITH TOE OF BASIN SIDE SLOPE TO AVOID SOIL INTERFERENCE WITH REMOVABLE FILTER WALL.
 - SECURE MODULAR FOXHOLE PIECES AT EACH JOINT USING PROVIDED GALVANIZED TIE RODS.
 - INSTALL EXPANSION/CONTRACTION JOINT MATERIAL OR A SHEET OF POLY TO SERVE AS A BOND BREAK BETWEEN RAIN GUARDIAN FOXHOLE AND CONCRETE INLET BEFORE POURING INLET.
 - REMOVABLE FILTER WALL SHOULD BE INSTALLED WITH FILTER FABRIC FACING THE RAIN GUARDIAN FOXHOLE INLET.

MODULAR PRETREATMENT CHAMBER (RAIN GUARDIAN FOXHOLE)
NOT TO SCALE

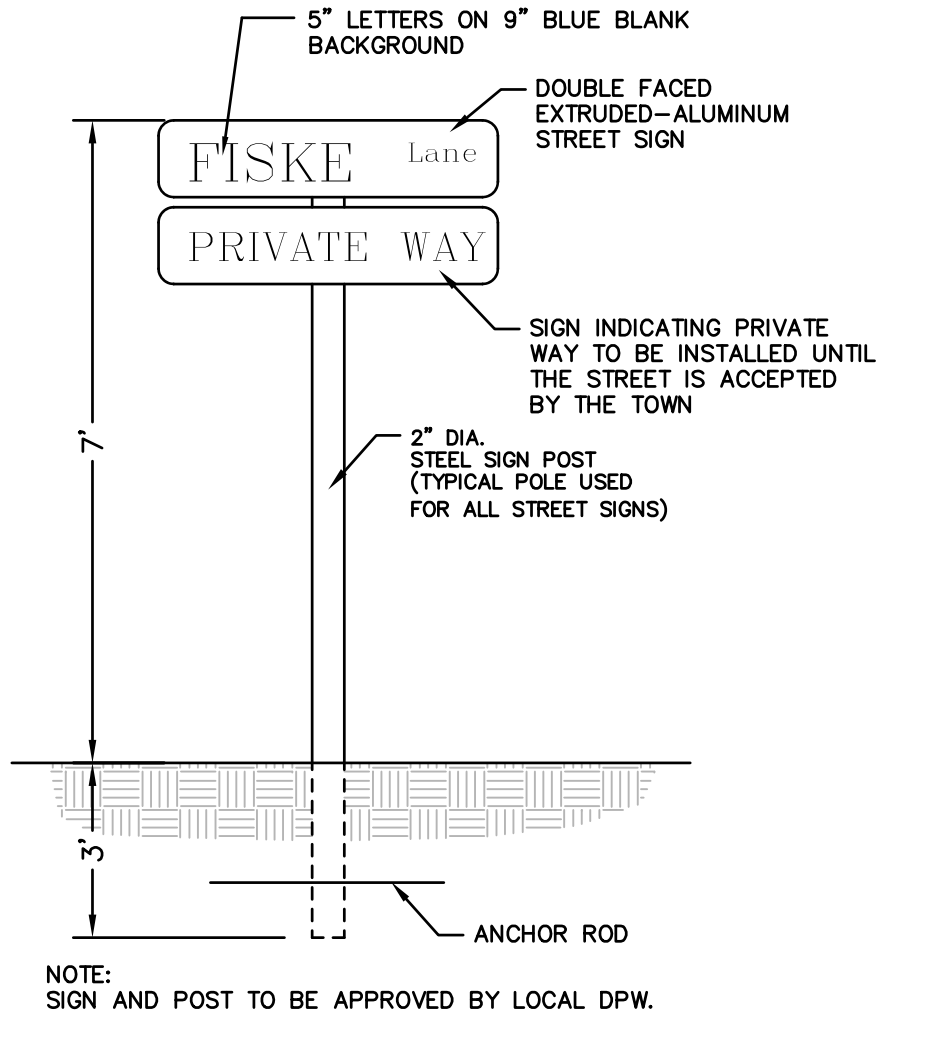

STANDARD STREET SIGN DETAIL
NOT TO SCALE

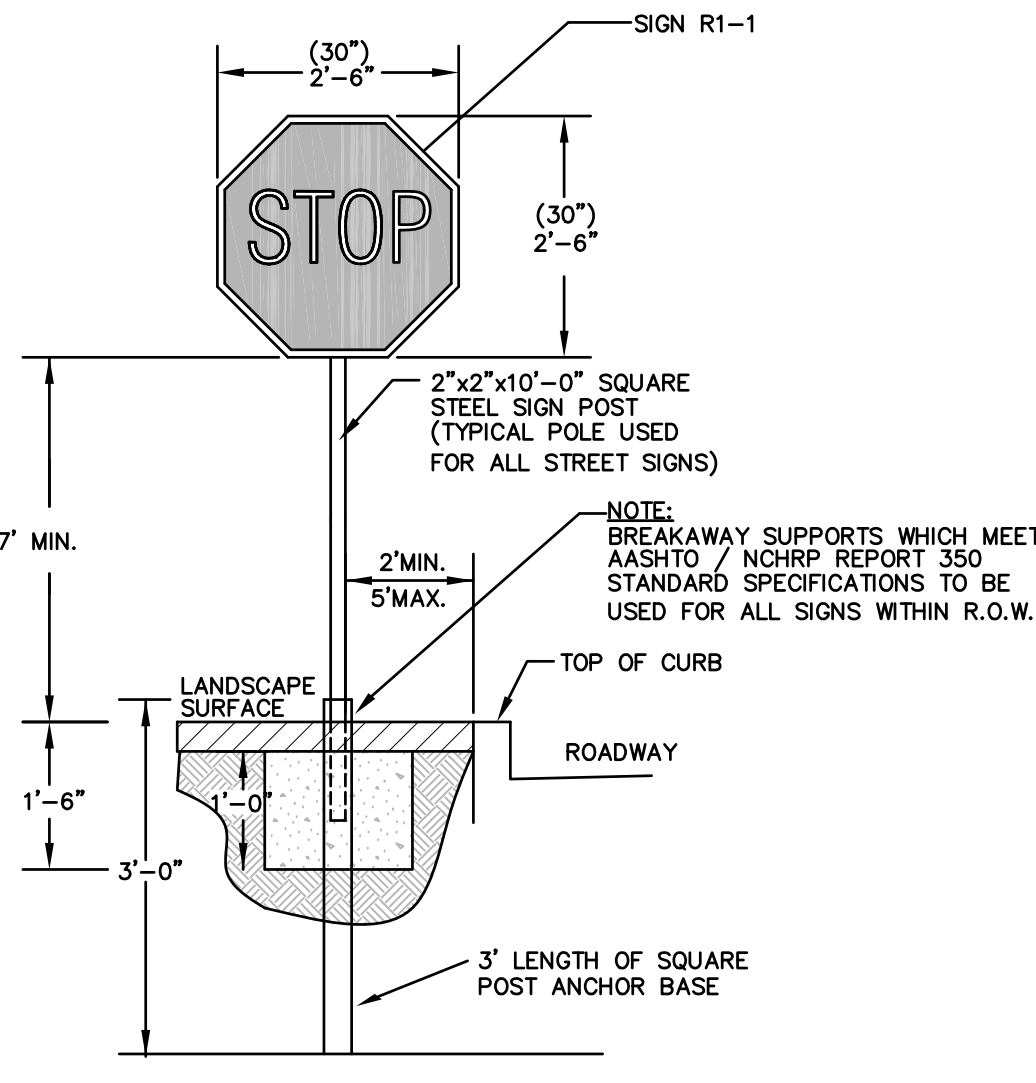

STOP SIGN DETAIL
NOT TO SCALE

| REVISIONS | | MADE (APVD) | |
|-----------|----------|--------------------------------|------|
| REV | DATE | BY | DATE |
| 1 | 11.10.22 | TOWN DEP. PEER ENG. COMMENTS | PE |
| 2 | 4.25.23 | PER CONS. & PEER ENG. COMMENTS | PE |
| 3 | 6.27.23 | PER CONS. COMMENTS | PE |

PETER C. ENGLE, P.E.
PROFESSIONAL ENGINEER
MA LIC. NO. 53736

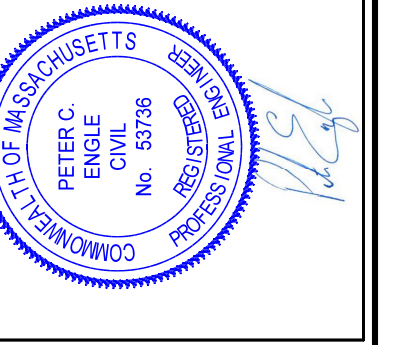

McCLURE ENGINEERING, INC
119 Worcester Road
Charlton, MA 01507
Tel: (508) 248-2005
Fax: (508) 248-4887
Email: pengle@mcclureengineers.com

SPECIAL PERMIT AND SITE PLAN
"BLUEBERRY HILL ESTATES"
LOT 3 BERRY FARMS ROAD
STURBRIDGE, MA 01566
PREPARED FOR
JUSTIN STELMOK
557 SOUTHWEST CUTOFF
WORCESTER, MA 01607

| | |
|------------|-----------|
| DRAWN BY: | WCH |
| DATE: | 4/12/22 |
| CHK BY: | POE |
| SCALE: | N.T.S. |
| PROJ. NO.: | 287-2118K |

SITE DETAILS

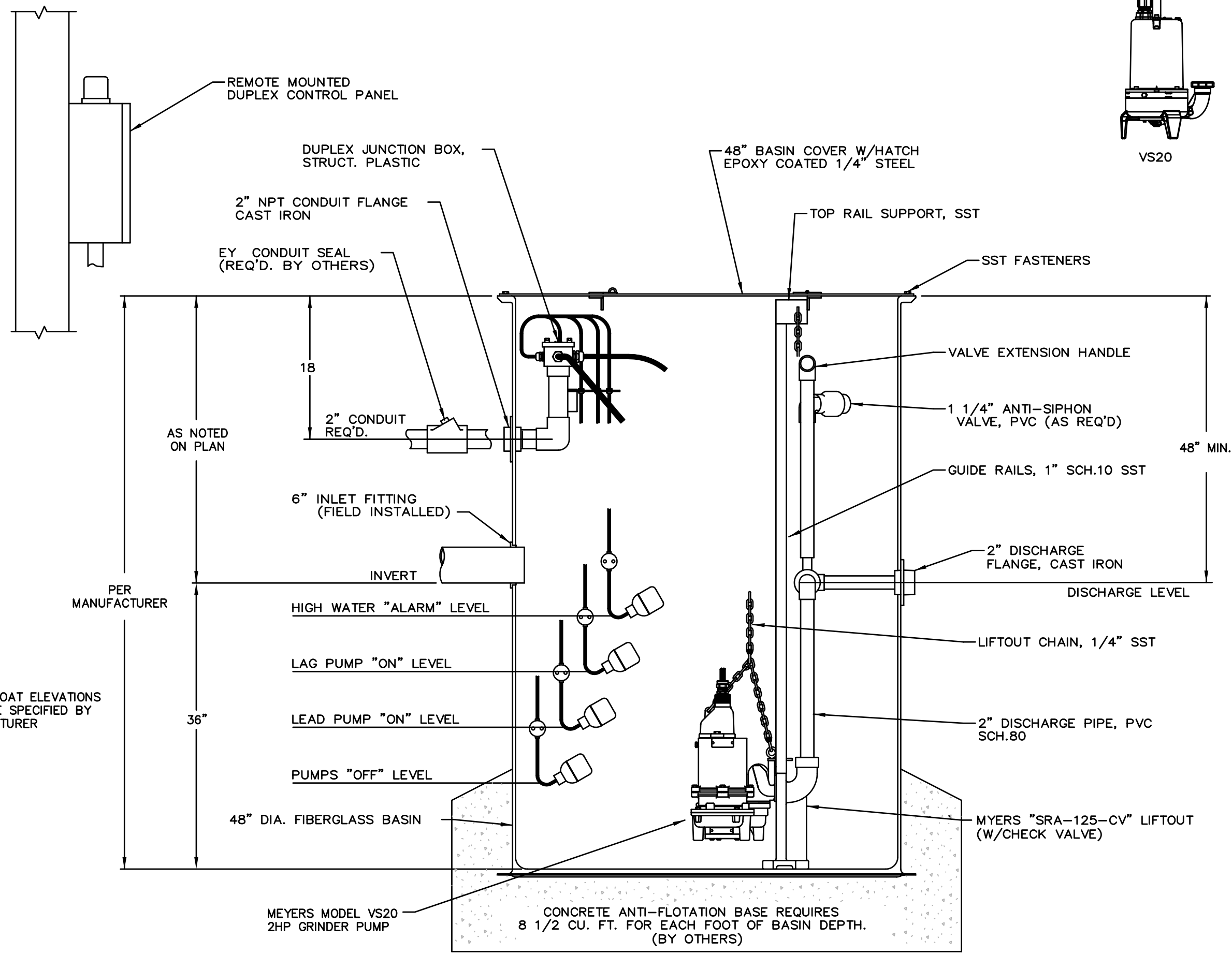

NOTE: FLOAT ELEVATIONS SHALL BE SPECIFIED BY MANUFACTURER

TYPICAL SEWER PUMP CHAMBER DETAIL

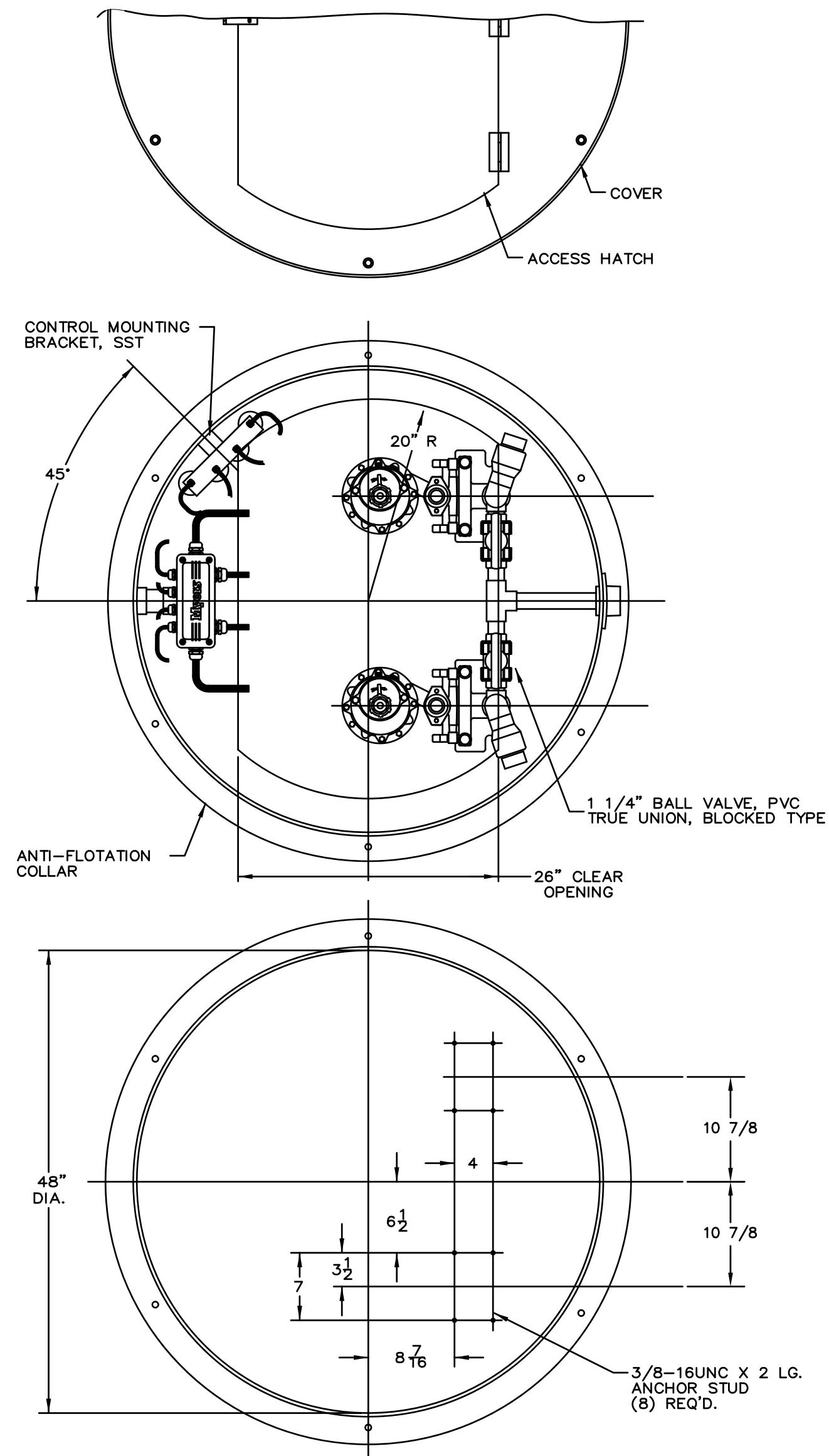

NOT TO SCALE

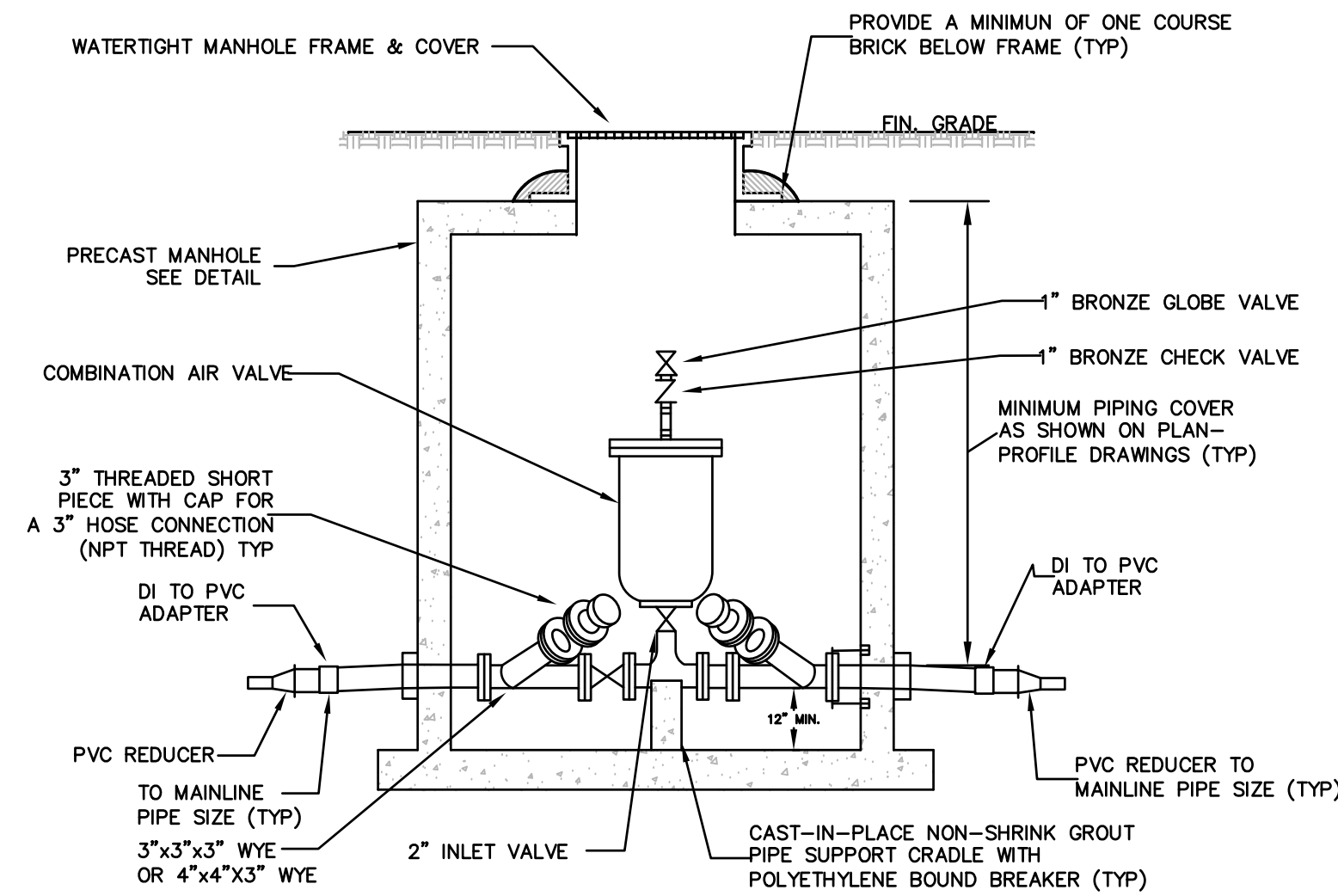
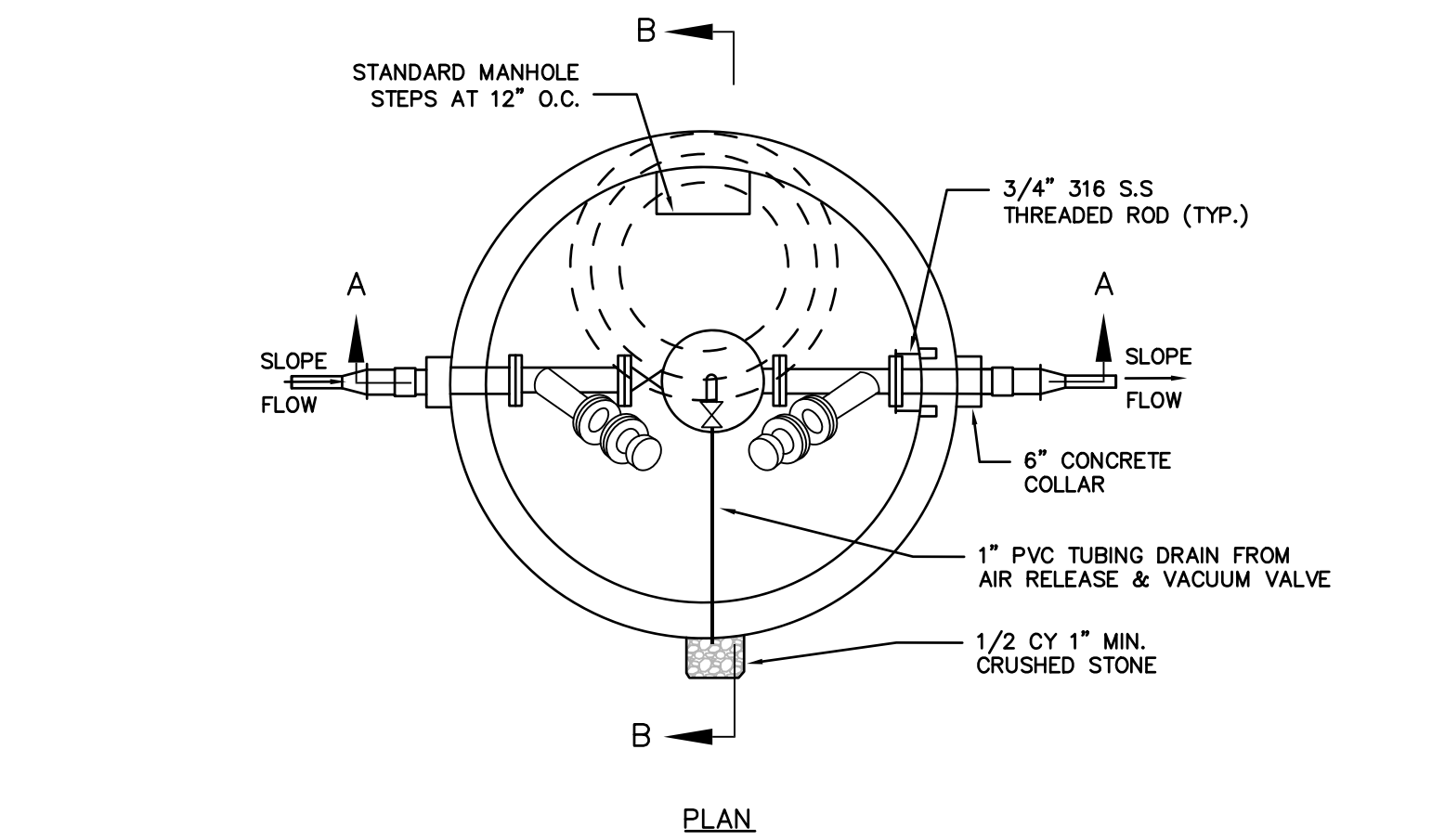

SECTION A-A

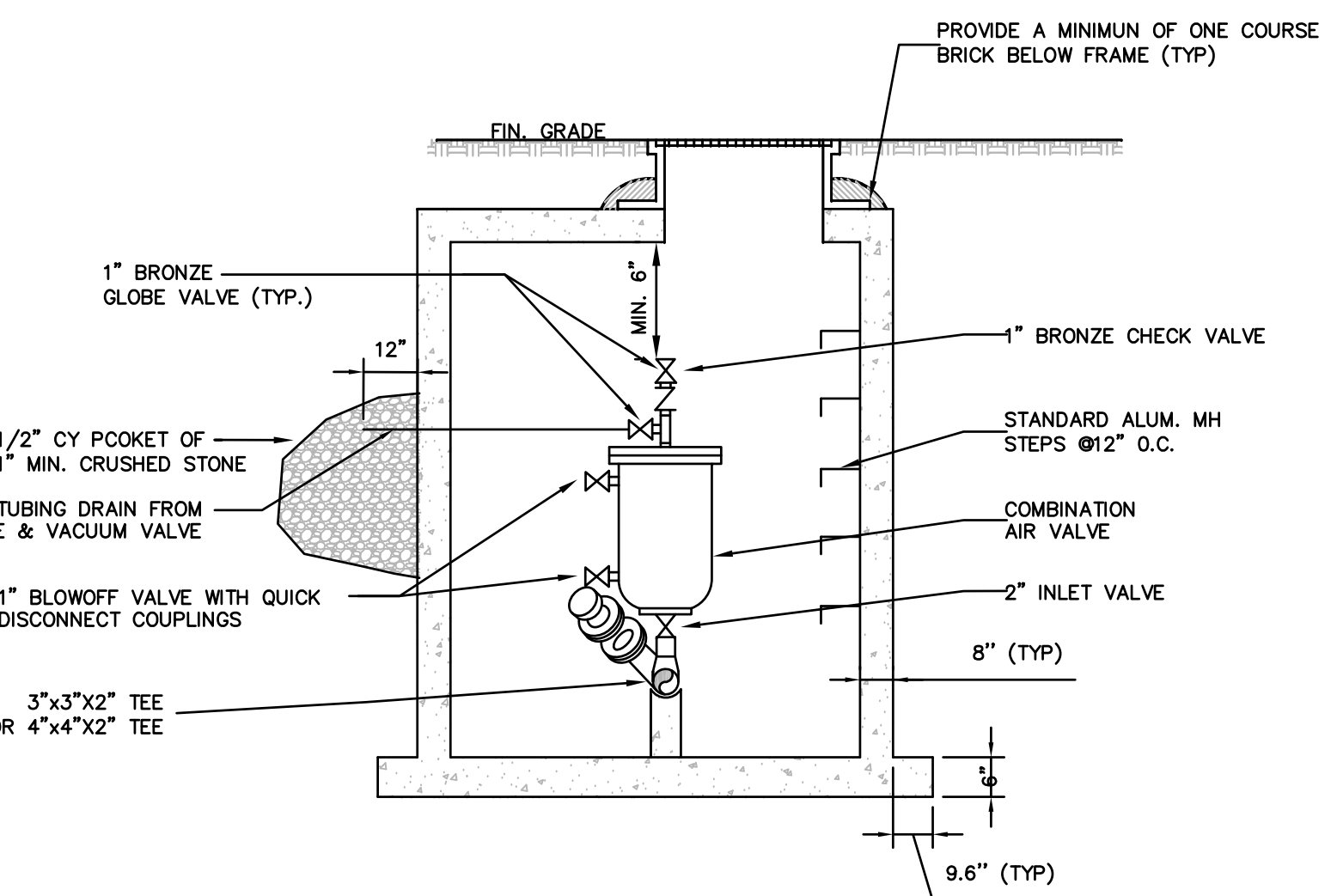

SECTION B-B

NOTE:
1. AIR VALVE TO BE SUPPORTED INDEPENDENTLY FROM PIPE.
2. STRUCTURE WITH 4\"/>

TYPE "A" STRUCTURE
IN-LINE AIR RELEASE, FLUSHING & CLEANOUT MANHOLE
NOT TO SCALE

- SPECIFICATIONS**
1. STEEL REINFORCED, COLD JOINT SECURED MONOLITHIC CONCRETE STRUCTURE (1,030 LBS). CONCRETE SHALL HAVE A MINIMUM COMPRESSIVE STRENGTH OF 4,000 PSI AT 28 DAYS. CONCRETE AIR ENTRAINED (4% TO 8% BY VOLUME). MANUFACTURED AND DESIGNED TO ASTM C858.
 2. THREE-POINT PICK USING RECESSED LIFTING POCKETS WITH A STANDARD HOOK.
 3. TWO-PIECE LIGHT-DUTY GALVANIZED GRATE (34.5 LBS/PIECE) FOR 541 LB CONCENTRATED LOAD OR 309 LB/SQ FT UNIFORM LOAD.
 4. TWO-PIECE HEAVY-DUTY GALVANIZED GRATE (77.5 LBS/PIECE) FOR 2,456 LB CONCENTRATED LOAD OR 1,404 LB/SQ FT UNIFORM LOAD.

- INSTALLATION NOTES**
1. INSTALL THE CLASS 5 BASE (COMPACTED TO 95% STANDARD PROCTOR). THE DISTANCE FROM THE BACK OF THE CURB MAY VARY BASED ON SITE CONDITIONS, BUT CONSIDERATIONS SHOULD INCLUDE SLOPE OF THE INLET AND BASIN SIDE SLOPES ADJACENT TO THE RAIN GUARDIAN TURRET. POSITION RAIN GUARDIAN TURRET SO PRIMARY OUTLET ALIGNS WITH TOE OF BASIN SIDE SLOPE TO AVOID SOIL INTERFERENCE WITH REMOVABLE FILTER WALL. EXCAVATE 1'-10" BELOW THE GUTTERLINE ELEVATION (I.E. THE BIRETENTION OVERFLOW ELEVATION) TO ACCOMMODATE THE 1' PONDING DEPTH, 6" CLASS 5 AGGREGATE, AND 4" RAIN GUARDIAN TURRET BASE (INCLUDED). THEREFORE, THE TOP OF THE CLASS 5 COMPACTED BASE IS PRECISELY 1'-4" BELOW THE GUTTERLINE ELEVATION. THE TOP OF THE RAIN GUARDIAN TURRET METAL GRATE WILL BE 10-1/2" ABOVE THE TOP OF THE CONCRETE BASE AND 1-1/2" BELOW THE GUTTERLINE ELEVATION TO ACCOMMODATE A SLOPED INLET FROM THE GUTTER TO THE RAIN GUARDIAN TURRET.
 2. SET RAIN GUARDIAN TURRET ON THE PREPARED CLASS 5 BASE.
 3. INSTALL FRAMING FOR INLET BETWEEN RAIN GUARDIAN TURRET AND BACK OF CURB. TOP ELEVATIONS OF THE FRAMING SHOULD MATCH THE TOP OF THE CURB ON THE STREET SIDE AND THE TOP OF THE RAIN GUARDIAN TURRET ON THE BIRETENTION SIDE.
 4. INSTALL EXPANSION/CONTRACTION JOINT MATERIAL OR A SHEET OF POLY TO SERVE AS A BOND BREAK BETWEEN RAIN GUARDIAN TURRET AND CONCRETE INLET BEFORE POURING INLET.
 5. SIDE CURBS OF THE POURED INLET MUST HAVE AN INSURMOUNTABLE PROFILE TO PREVENT WATER FLOW FROM OVERTOPPING THE DOWNSTREAM SIDE OF THE INLET.
 6. REMOVABLE FILTER WALL SHOULD BE INSTALLED WITH FILTER FABRIC FACING THE RAIN GUARDIAN TURRET INLET.

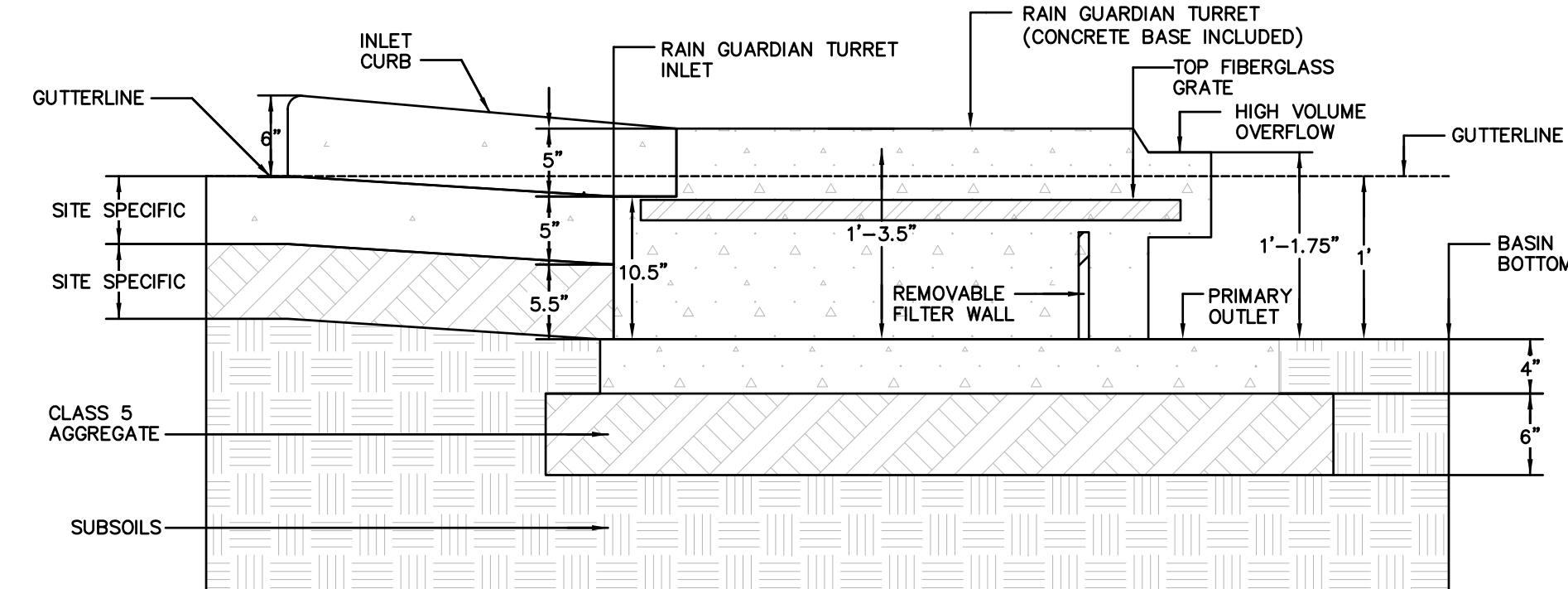

CROSS-SECTION
U.S. PATENT
8,501,016

RAIN GUARDIAN TURRET DETAIL

- PLAN VIEW NOTES**
1. INLET WIDTH AND DISTANCE BETWEEN BACK OF CURB AND RAIN GUARDIAN TURRET MAY VARY WITH SITE CONDITIONS.
 2. CONCRETE BASE EXTENDS BEYOND THE FILTER WALL OF THE RAIN GUARDIAN TURRET TO SERVE AS A SPLASH DISSIPATOR.

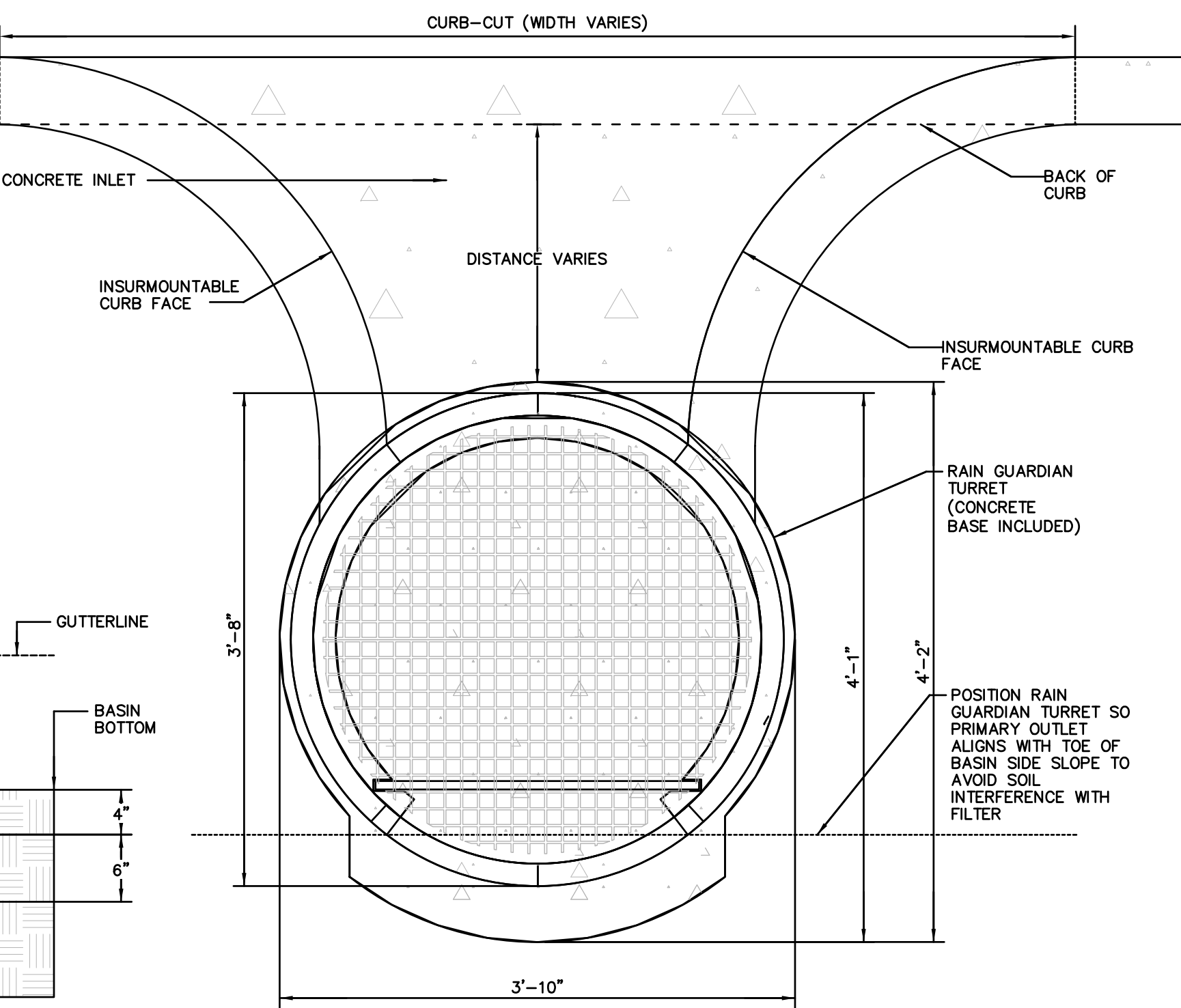

PLAN VIEW
U.S. PATENT
8,501,016

NOT TO SCALE

| REV | DATE | DESCRIPTION | REVISIONS | MADE (APVD) |
|-----|----------|--------------------------------|-----------|-------------|
| 1 | 11.10.22 | TOWN, DEP. PEER ENG. COMMENTS | PE | PE |
| 2 | 4.25.23 | PER CONS. & PEER ENG. COMMENTS | PE | PE |
| 3 | 6.27.23 | PER CONS. COMMENTS | PE | PE |

PETER C. ENGLE, P.E.
PROFESSIONAL ENGINEER
MA LIC. NO. 53736



McCLURE
ENGINEERING, INC
119 Worcester Road
Charlton, MA 01507
Tel: (508) 248-2005
Fax: (508) 248-4887
Email: pengle@mcclureengineers.com

SPECIAL PERMIT AND SITE PLAN
"BLUEBERRY HILL ESTATES"
LOT 3 BERRY FARMS ROAD
STURBRIDGE, MA 01566
PREPARED FOR
JUSTIN STELMOK
557 SOUTHWEST CUTOFF
WORCESTER, MA 01607

DRAWN BY: WCN
DATE: 4/12/22
CHK BY: PCE
SCALE: N.T.S.
PROJ. NO.: 287-2118K

SITE DETAILS

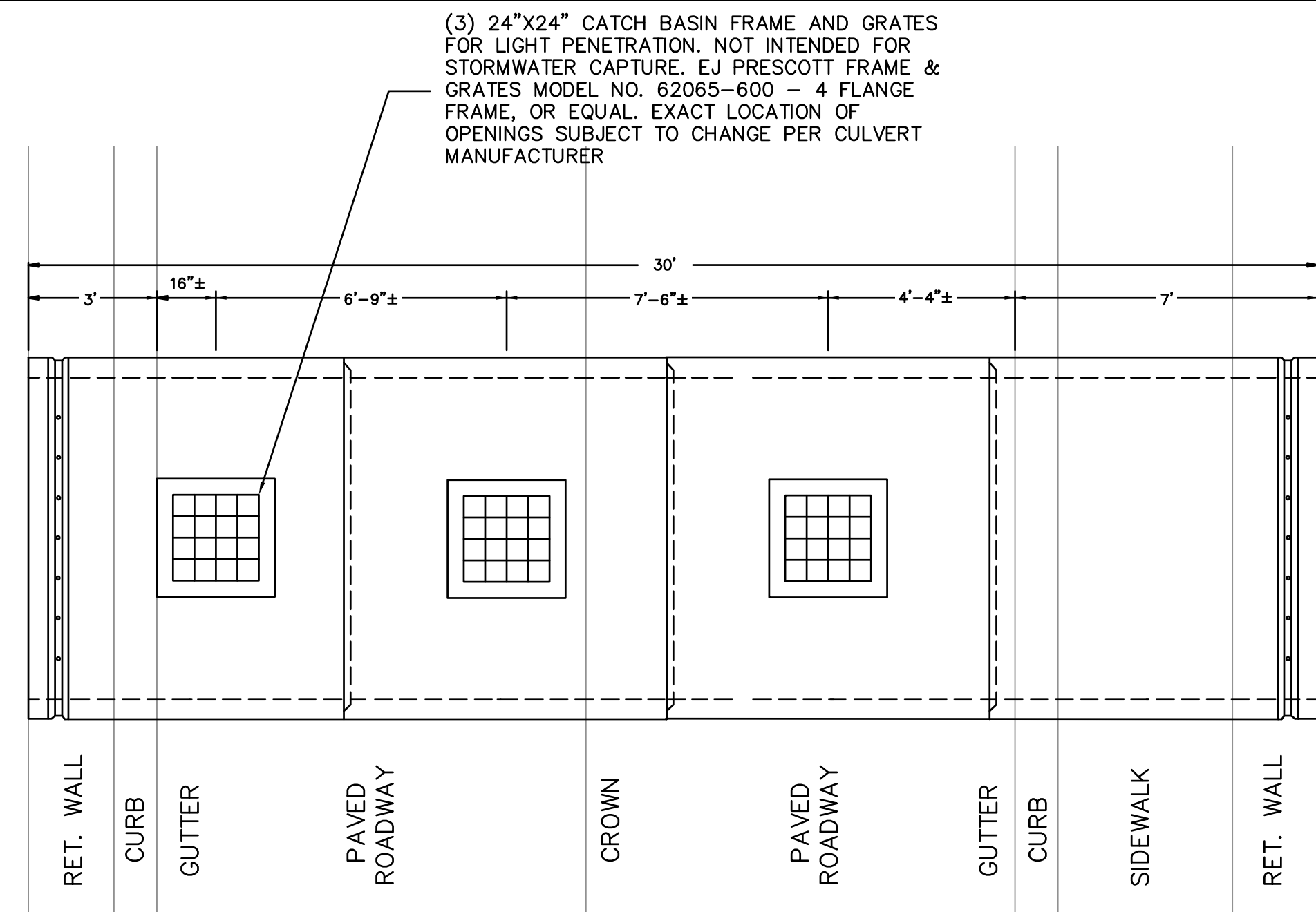
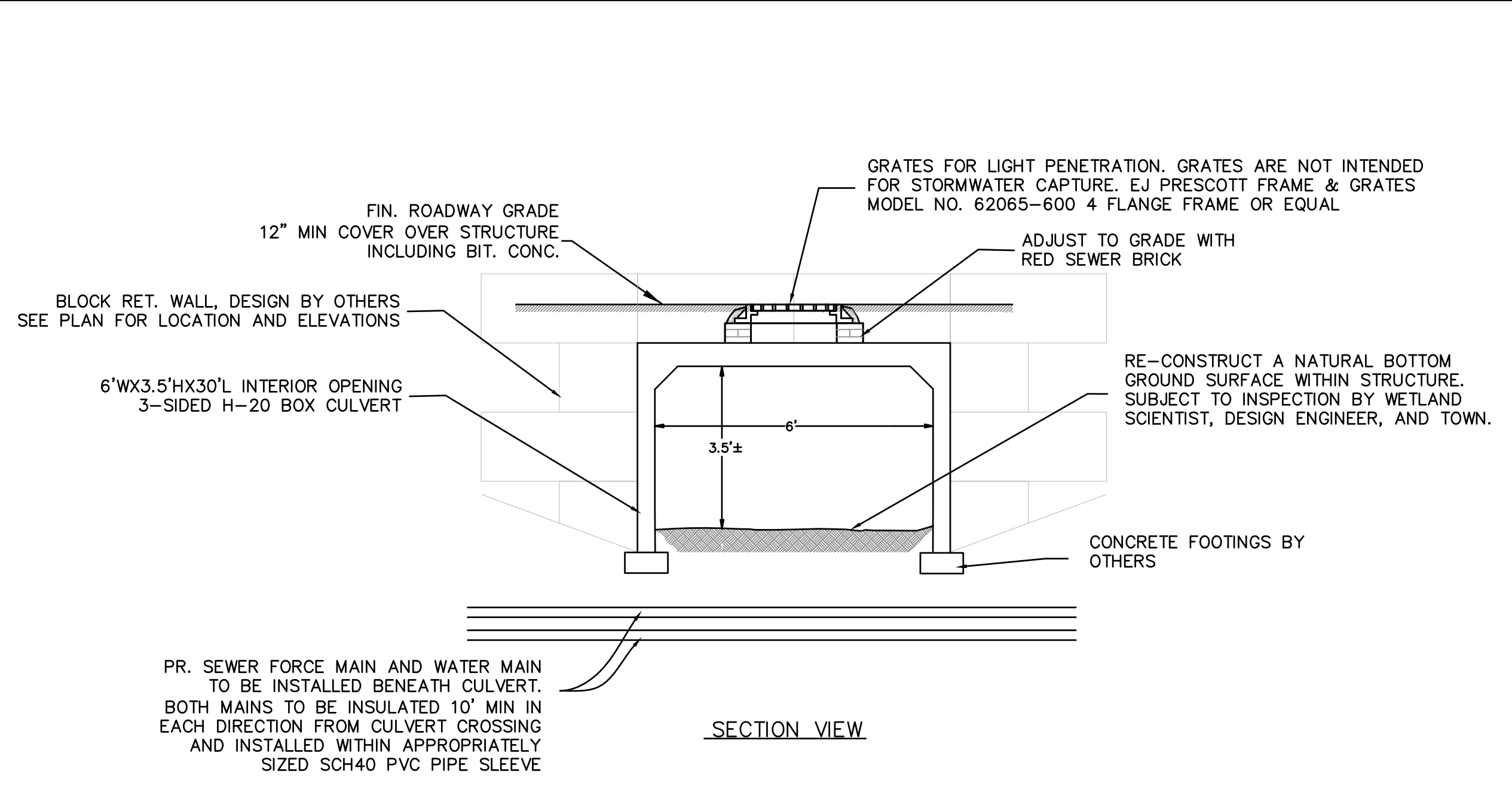

- BOX CULVERT NOTES:**
1. BOX CULVERT SHALL BE INSTALLED SO THAT THE INSIDE BOTTOM ELEVATION IS AT 675.5±.
 2. A NATURAL BOTTOM GROUND SURFACE SHALL BE CONSTRUCTED WITHIN STRUCTURE.
 3. THE INTERIORS OF BOX CULVERTS SHALL BE EPOXY COATED. ALL JOINTS SHALL BE SEALED BUTYL RUBBER OR EQUAL.
 4. CULVERT TO BE DESIGNED FOR H2O LOADING. WITH 5,000 PSI CONC. AFTER 28 DAYS. REINFORCEMENT PER ASTM A615. STRUCTURAL DESIGN BY OTHERS.
 5. CULVERT SHALL BE 3-SIDED OPEN BOTTOM. FOOTING DESIGN BY OTHERS.

RAIN GARDEN 65 (RG65).
 NOT LINED 15' LONG X 5' WIDE
 36\"/>

RAIN GARDEN 69 (RG69).
 NOT LINED 12' LONG X 12' WIDE
 36\"/>

RAIN GARDEN 2 (RG2).
 LINED 55' LONG X 8' WIDE
 36\"/>

RAIN GARDEN 70 (RG70).
 NOT LINED 35' LONG X 8' WIDE
 36\"/>

RAIN GARDEN 5 (RG5).
 LINED 60' LONG X 4' WIDE
 36\"/>

RAIN GARDEN 3 (RG3).
 LINED 35' LONG X 8' WIDE
 36\"/>

RAIN GARDEN 28 HIGH (RG28H).
 LINED 60' LONG X 4' WIDE
 36\"/>

RAIN GARDEN 21 (RG21).
 NOT LINED 85' LONG X 50' WIDE
 36\"/>

RAIN GARDEN 14 (RG14).
 LINED 60' LONG X 4' WIDE
 27\"/>

RAIN GARDEN 31 (RG31).
 NOT LINED 110'± X 13'± (1,430 S.F.)
 36\"/>

RAIN GARDEN 15 HIGH (RG15H).
 NOT LINED 60' LONG X 4' WIDE
 36\"/>

RAIN GARDEN 41 (RG41).
 NOT LINED 220'± X 17'± (3,850 S.F.)
 36\"/>

RAIN GARDEN 42 (RG42).
 LINED 60' LONG X 4' WIDE
 36\"/>

RAIN GARDEN 42 (RG42).
 NOT LINED 240' LONG X 10' WIDE
 36\"/>

RAIN GARDEN 21 (RG21).
 NOT LINED 40' LONG X 6' WIDE
 36\"/>

RAIN GARDEN 51 (RG51).
 PARTIALLY LINED 78'± X 24'± (1,870 S.F.±)
 EASTERN HALF LINED
 36\"/>

AMPHIBIAN/ WILDLIFE CROSSING CULVERT DETAILS

SCHEDULE OF RAIN GARDEN DATA

- TYPE A**
 LINED 60' LONG X 4' WIDE (RG13 40'Lx6'W)
 36\"/>
- TYPE B**
 LINED 60' LONG X 4' WIDE
 36\"/>
- TYPE C**
 NOT LINED 60' LONG X 4' WIDE
 36\"/>
- TYPE D**
 NOT LINED 60' LONG X 5' WIDE
 36\"/>
- TYPE E**
 LINED 60' LONG X 4' WIDE
 36\"/>

- FOREBAY/ PRETREATMENT NOTES**
- RG5.1 - DEEP SUMP MH AND FOREBAY (120 C.F.)
 - RG3.1 - RAIN GUARDIAN AND FOREBAY (150 C.F.)
 - RG21 - DOUBLE FOREBAYS - 50 C.F. EACH
 - RG22 - DOUBLE FOREBAYS - 70 C.F. EACH
 - RG69 - RAIN GUARDIAN AND FOREBAY (40 C.F.)
 - RG70 - RAIN GUARDIAN AND FOREBAY (40 C.F.)
 - RG2.1 - RAIN GUARDIANS

- RAINGARDEN PLANTING SCHEDULE (PER 250 S.F.):**
- SIDE SLOPES:**
- (1) WINTERBERRY (ILEX VERTICILLATA), 12\"/>

- BASE OF RAIN GARDEN:**
- (5) CARDINAL-FLOWER (LOBELIA CARDINALIS), 2\"/>

* PLANTING SCHEDULE SUBJECT TO VARIABILITY BASED UPON SITE CONDITIONS AND AVAILABILITY. PLANTINGS TO BE APPROVED BY ENGINEER PRIOR TO PLANTING.

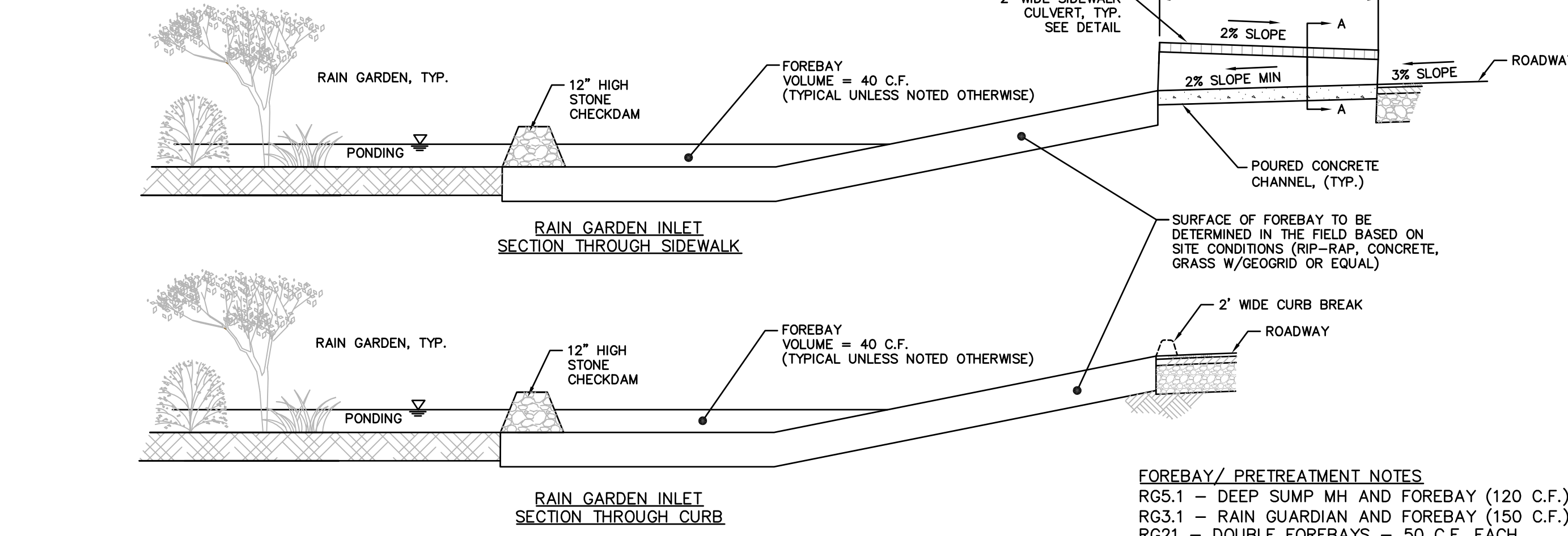

NOTE:
 UNTIL THE PLANTINGS HAVE TAKEN ROOT, WATER THE RAIN GARDEN ON A DAILY BASIS. IN ADDITION, WATER THE RAIN GARDEN DURING DROUGHT CONDITIONS. INSPECT THE SOIL AN DREPAIR ERODED AREAS OF THE RAIN GARDEN MONTHLY. RE-MULCH VOID AREAS AS NEEDED. REMOVE LITER AND DEBRIS MONTHLY. TREAT DISEASED VEGETATION AS NEEDED. REMOVE AND REPLACE DEAD VEGETATION TWICE PER YEAR (SPRING AND FALL). REMOVE INVASIVE SPECIES INCLUDING WEEDS AS NEEDED TO PREVENT THESE SPECIES FROM SPREADING INTO THE RAIN GARDEN. REPLACE MULCH EVERY TWO YEARS, IN THE EARLY SPRING. UPON FAILURE, EXCAVATE THE RAIN GARDEN AREA, SCARIFY THE BOTTOM AND SIDES, REPLACE SOIL, REPLANT, AND MULCH.

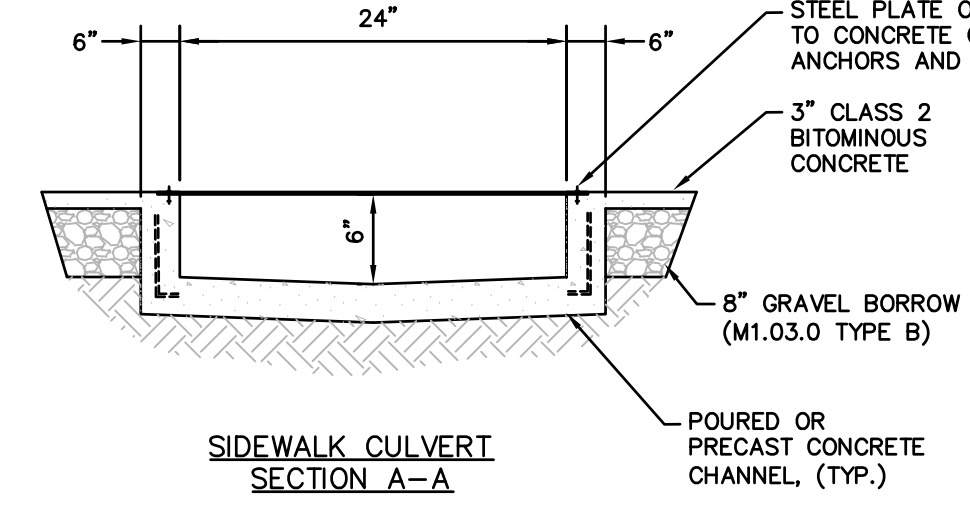
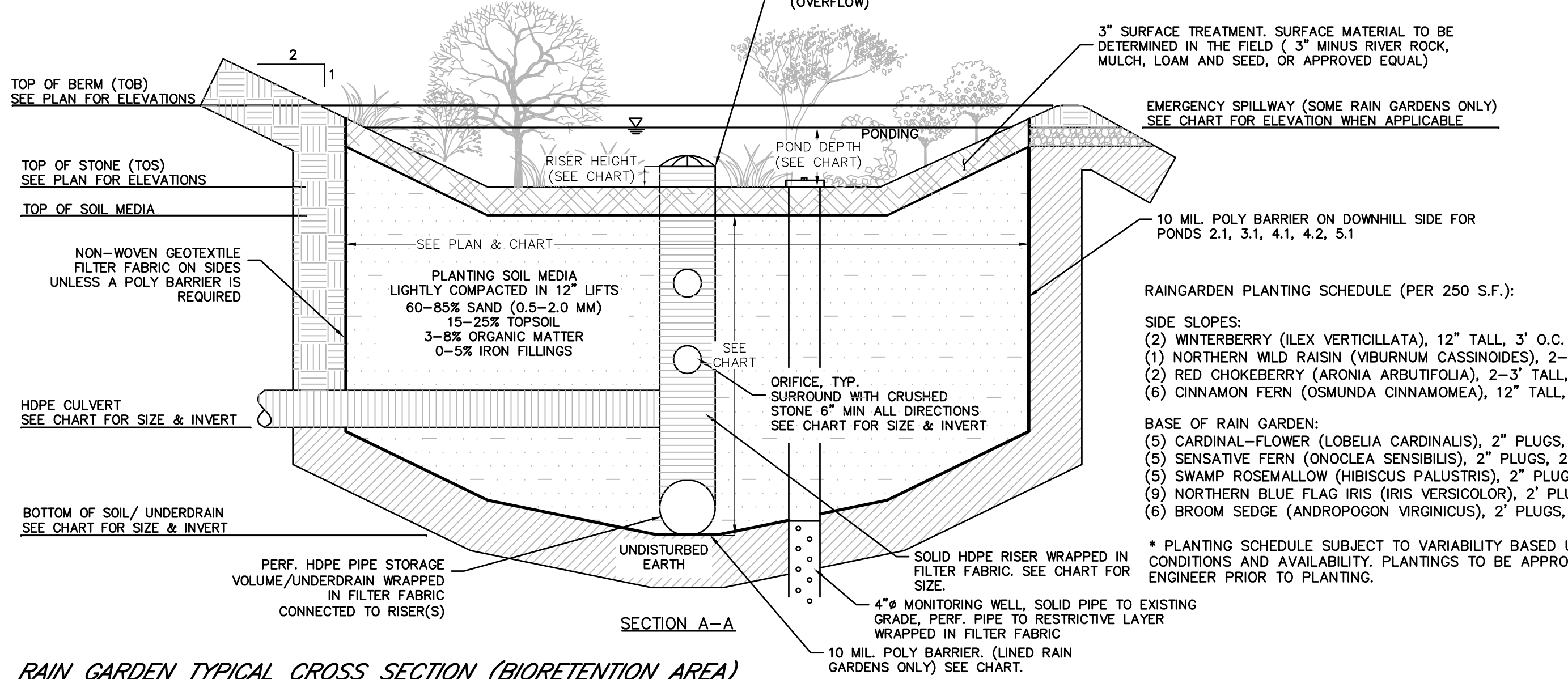

RAIN GARDEN TYPICAL CROSS SECTION (BIORETENTION AREA)

SIDEWALK CULVERT SECTION A-A

| REV | DATE | DESCRIPTION | MADE (APVD) |
|-----|----------|--------------------------------|-------------|
| 1 | 11.10.22 | TOWN DEP. PEER ENG. COMMENTS | PE |
| 2 | 4.25.23 | PER CONS. & PEER ENG. COMMENTS | PE |
| 3 | 6.27.23 | PER CONS. COMMENTS | PE |

PETER C. ENGLE, P.E.
 PROFESSIONAL ENGINEER
 MA LIC. NO. 53736

McCLURE ENGINEERING, INC
 119 Worcester Road
 Charlton, MA 01507
 Tel: (508) 248-2005
 Fax: (508) 248-4887
 Email: peng@mccleurengineers.com

SPECIAL PERMIT AND SITE PLAN
 "BLUEBERRY HILL ESTATES"
 LOT 3 BERRY FARMS ROAD
 STURBRIDGE, MA 01566
 PREPARED FOR
 JUSTIN STELMOK
 557 SOUTHWEST CUTOFF
 WORCESTER, MA 01607

DRAWN BY: WCN
 DATE: 4/12/22
 CHK BY: PCE
 SCALE: N.T.S.
 PROJ. NO. 287-2118X

SITE DETAILS

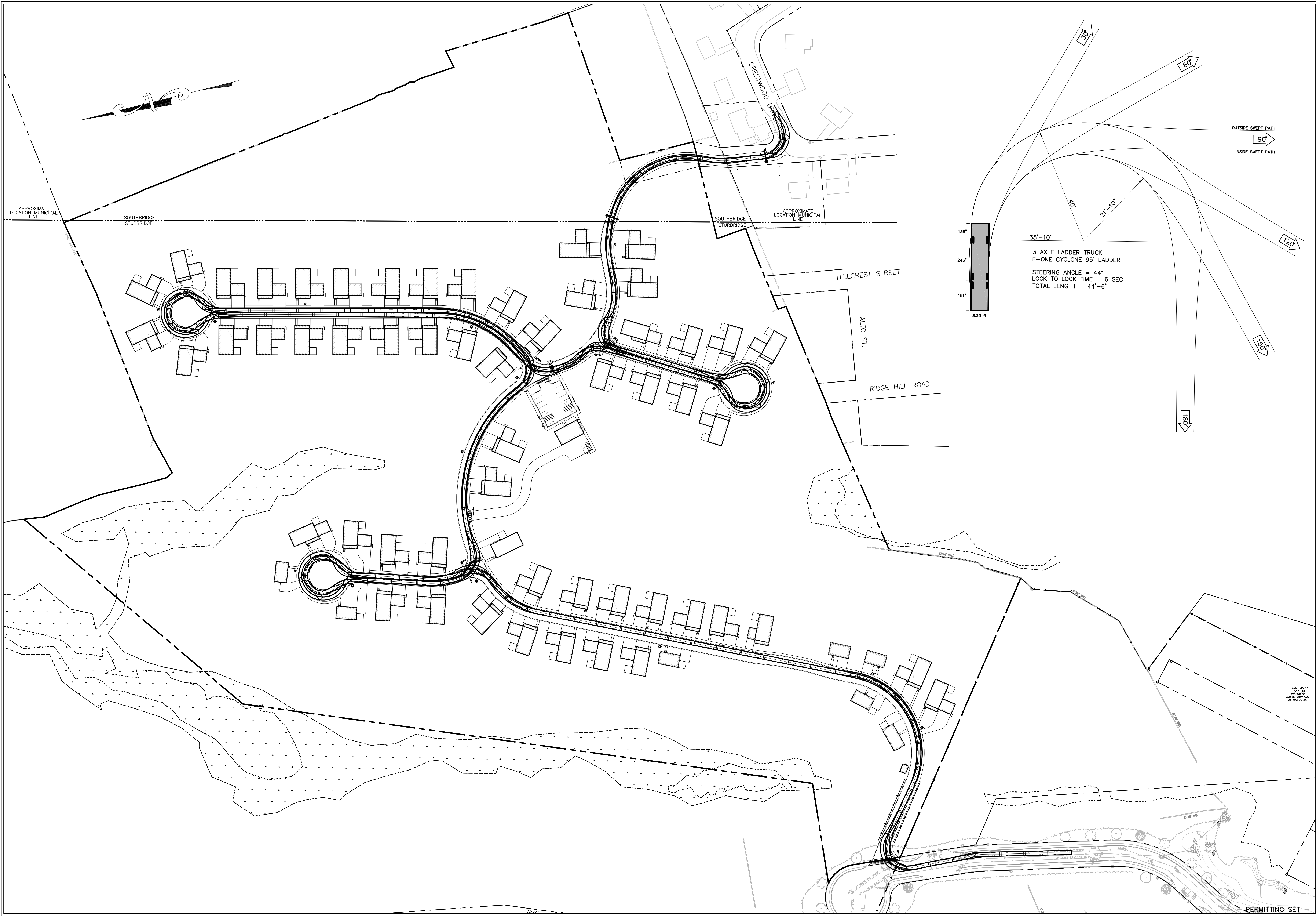

HOR. SCALE IN FEET: 1"=80'

| REV | DATE | TOWN, DEP., PEER ENG. COMMENTS | MADE (APVD) |
|-----|----------|--------------------------------|-------------|
| 1 | 11.10.22 | PER CON. & PEER ENG. COMMENTS | PE |
| 2 | 4.28.23 | PER CON. & PEER ENG. COMMENTS | PE |
| 3 | 6.27.23 | PER CON. COMMENTS | PE |

PETER C. ENGLE, P.E.
PROFESSIONAL ENGINEER
MA LIC. NO. 53736

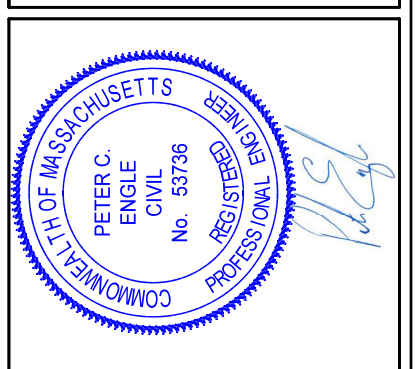

McCLURE
ENGINEERING, INC
119 Worcester Road
Charlton, MA 01507
Tel: (508) 248-2005
Fax (508) 248-4887
Email: pengle@mcclureengineers.com

SPECIAL PERMIT AND SITE PLAN
"BLUEBERRY HILL ESTATES"
LOT 3 BERRY FARMS ROAD
STURBRIDGE, MA 01566
PREPARED FOR
JUSTIN STELMOK
557 SOUTHWEST CUTOFF
WORCESTER, MA 01607

DRAWN BY: WCH
DATE: 4/1/22
CHK BY: OPM
SCALE: 1"=80'
PROJ. NO. 287-2118K

FIRE TRUCK TURN ANALYSIS

SHEET **C31** OF **31**

PERMITTING SET



PROPOSED OPEN SPACE
 TOTAL AREA: 11.2 ACRES±
 UPLAND: 9.6 ACRES±
 WETLAND: 1.6 ACRES±

PROPOSED OPEN SPACE
 TOTAL AREA: 5.4 ACRES±
 UPLAND: 5.1 ACRES±
 WETLAND: 0.3 ACRES±

PROPOSED OPEN SPACE
 15.8 ACRES± (38%± OF PROPERTY)
 14.1 UPLAND ACRES± (88%±)

HOR. SCALE IN FEET: 1" = 75'

| REV | DATE | TOWN, DEP. PEER ENG. COMMENTS | MADE APVD |
|-----|----------|-------------------------------|-----------|
| 1 | 11.10.22 | PER CON. & PEER ENG. COMMENTS | PE |
| 2 | 4.28.23 | PER CON. & PEER ENG. COMMENTS | PE |
| 3 | 6.27.23 | PER CON. COMMENTS | PE |

PETER C. ENGLE, P.E.
 PROFESSIONAL ENGINEER
 MA LIC. NO. 53736

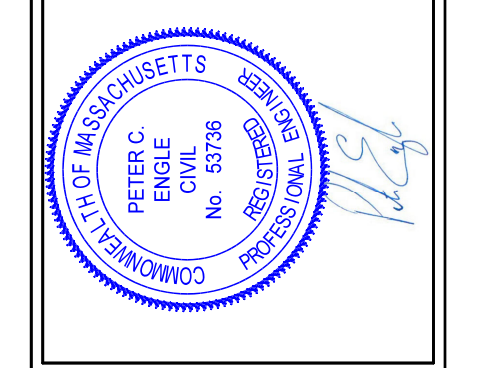

McCLURE
 ENGINEERING, INC
 119 Worcester Road
 Charlton, MA 01507
 Tel: (508) 248-2005
 Fax (508) 248-4887
 Email: peng@mcclureengineers.com

SPECIAL PERMIT AND SITE PLAN
 "BLUEBERRY HILL ESTATES"
 LOT 3 BERRY FARMS ROAD
 STURBRIDGE, MA 01566
 PREPARED FOR
 JUSTIN STELMOK
 557 SOUTHWEST CUTOFF
 WORCESTER, MA 01607

DRAWN BY: WCN
 DATE: 4/1/22
 CHK BY: OPM
 SCALE: 1" = 80'
 PROJ. NO. 287-2118K

OPEN SPACE
 PLAN