

LOCUS MAP

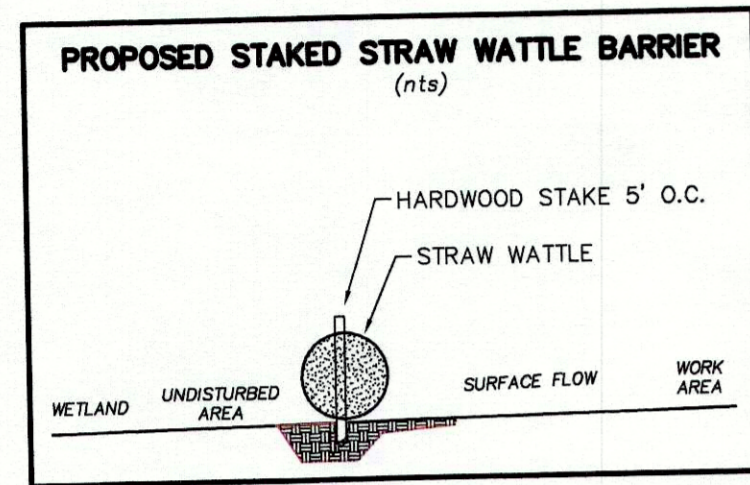

WETLAND PROTECTION MEASURES:

- 1) STAKED STRAW WATTLES SHALL BE INSTALLED AS SHOWN ON THE PLAN. THEY SHALL BE INSPECTED BY THE LOCAL CONSERVATION COMMISSION, IF REQUIRED, BEFORE CONSTRUCTION.
- 2) WITHIN THE 100ft BUFFER ZONE ALL DISTURBING OF SOIL SHALL BE MINIMIZED.
- 3) ALL DISTURBED AREAS SHALL BE LOAMED, SEEDED AND MULCHED AS SOON AS POSSIBLE.
- 4) NO WORK OR STORAGE OF MATERIAL SHALL BE DOWN HILL OF THE STRAW WATTLES.
- 5) ALL NECESSARY PERMITS SHALL BE OBTAINED BEFORE WORK COMMENCES.
- 6) OWNER AND CONTRACTOR SHALL ADHERE TO ANY ORDERS ISSUED BY THE LOCAL CONSERVATION COMMISSION.

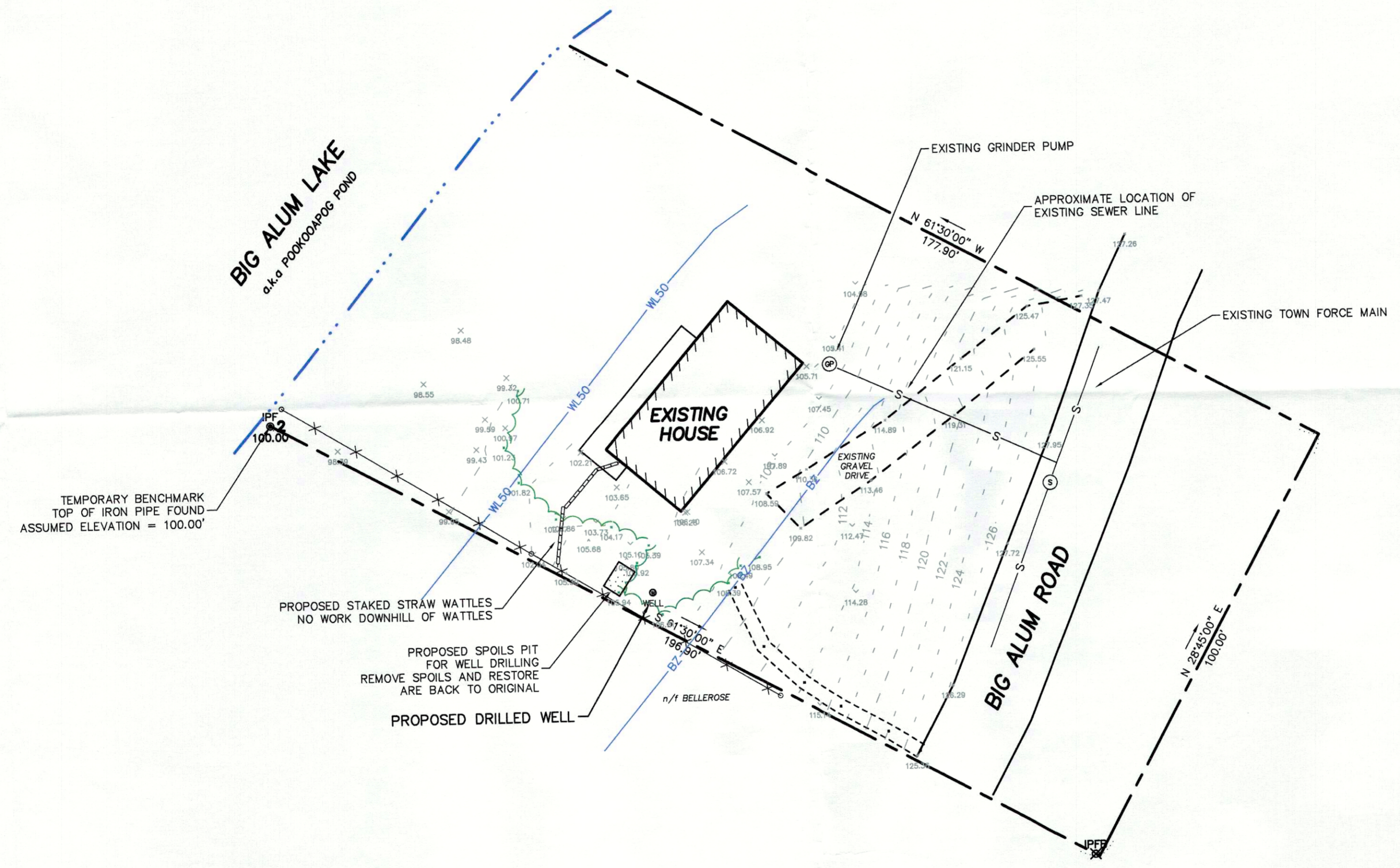

THE WELL REQUIRES THE FOLLOWING LOCAL UPGRADE APPROVALS TO TOWN OF STURBRIDGE WELL REGULATIONS:

1. VARIANCE TO VARIANCE TO STURBRIDGE BOH WELL REGULATIONS. THE PROPOSED WELL DOES NOT MEET THE REQUIRED SETBACK FROM A PROPERTY LINE. 15 FEET REQUIRED, 6 FEET PROVIDED. (n/a BELLEROSE)

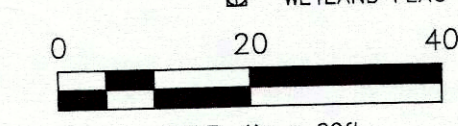
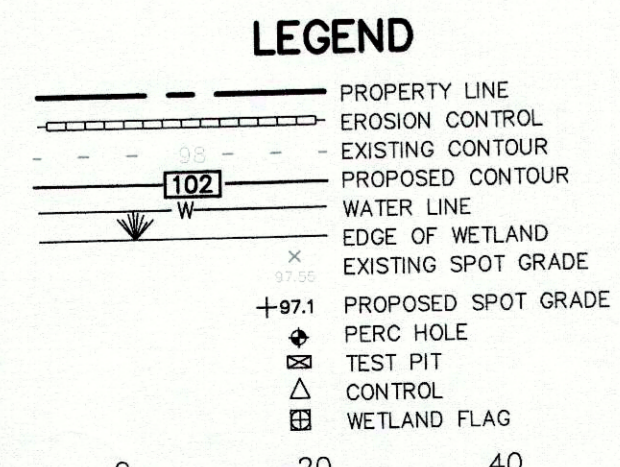
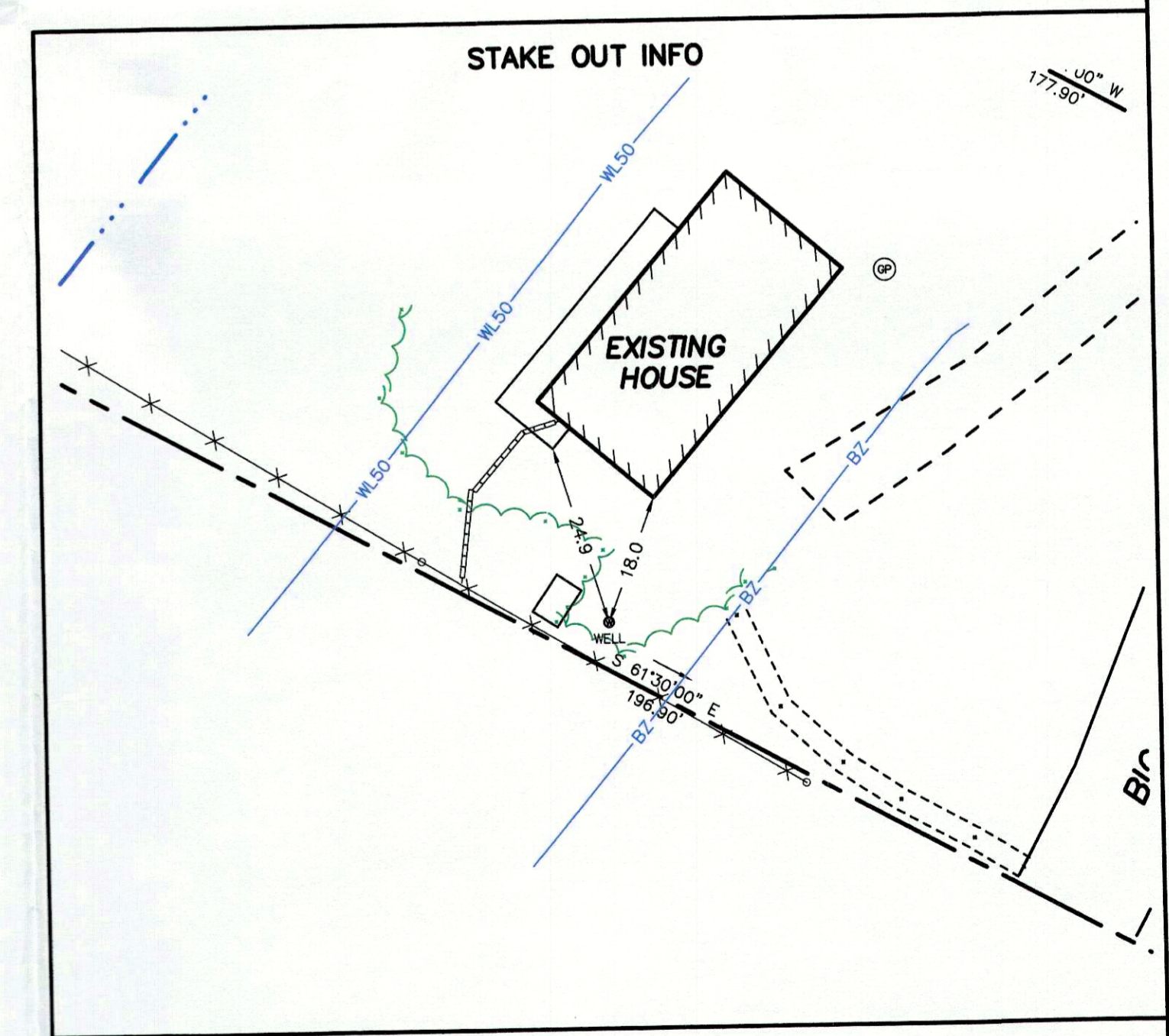

PRIOR TO ANY EXCAVATION THE CONTRACTOR SHALL NOTIFY DIG SAFE

**GREEN HILL
ENGINEERING**

10 MAIN STREET
STURBRIDGE, MA 01566
508-347-5226 (W)
508-347-9857 (F)

WORKING TO PROTECT OUR WATER RESOURCES

PERC TESTING SEPTIC DESIGN WETLAND PERMITTING ENVIRONMENTAL CONSULTING

PROPOSED WELL
REPAIR
LORRAINE BELLEROSE
264 BIG ALUM ROAD
STURBRIDGE MA
6 APRIL 2020

MAP 14 PARCEL 264

PL07: 4/6/2020 2:18 PM

JOB: 2020-017