

LOCUS MAP

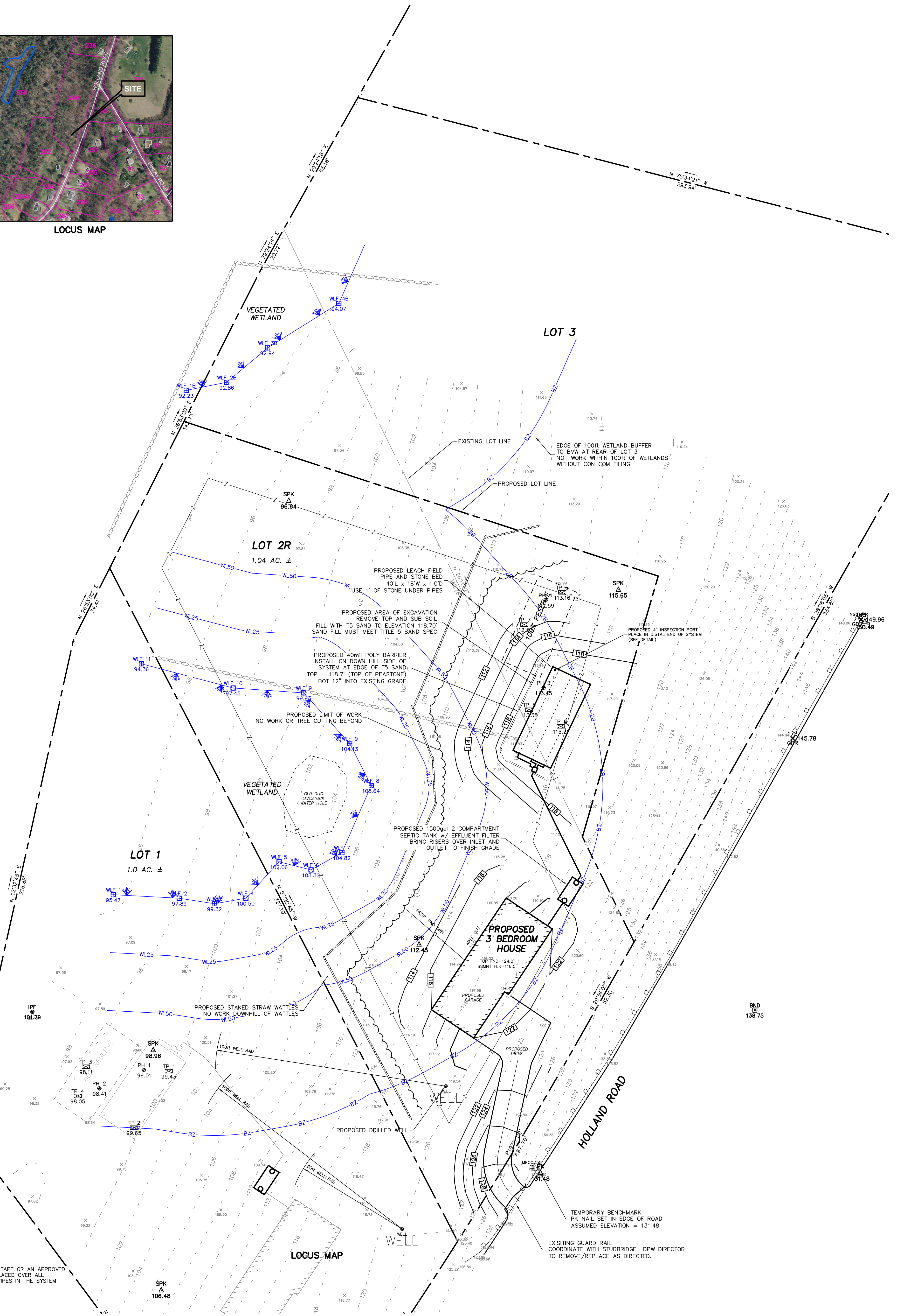

NOTE:  
MAGNETIC MARKING TAPE OR AN APPROVED  
EQUAL SHALL BE PLACED OVER ALL  
COMPONENTS AND PIPES IN THE SYSTEM

**LEGEND**

- PROPERTY LINE
- EROSION CONTROL
- EXISTING CONTOUR
- PROPOSED CONTOUR
- WATER LINE
- EDGE OF WETLAND
- EXISTING SPOT GRADE
- PROPOSED SPOT GRADE
- PERC HOLE
- TEST PIT
- CONTROL
- WETLAND FLAG

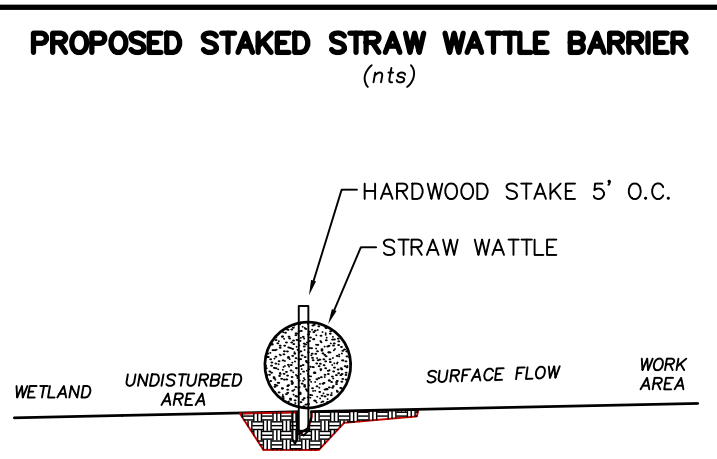
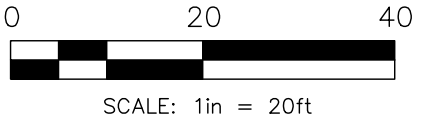

- WETLAND PROTECTION MEASURES:**
- 1) STAKED STRAW WATTLES SHALL BE INSTALLED AS SHOWN ON THE PLAN. THEY SHALL BE INSPECTED BY THE LOCAL CONSERVATION COMMISSION, IF REQUIRED, BEFORE CONSTRUCTION.
  - 2) WITHIN THE 100R BUFFER ZONE ALL DISTURBING OF SOIL SHALL BE MINIMIZED.
  - 3) ALL DISTURBED AREAS SHALL BE LOAMED, SEEDED AND MULCHED AS SOON AS POSSIBLE.
  - 4) NO WORK OR STORAGE OF MATERIAL SHALL BE DOWN HILL OF THE STRAW WATTLES.
  - 5) ALL NECESSARY PERMITS SHALL BE OBTAINED BEFORE WORK COMMENCES.
  - 6) OWNER AND CONTRACTOR SHALL ADHERE TO ANY ORDERS ISSUED BY THE LOCAL CONSERVATION COMMISSION.

**GREEN HILL**  
ENGINEERING

10 MAIN STREET  
STURBRIDGE, MA 01566  
508-347-5226 (W)  
508-347-9857 (F)

WORKING TO PROTECT OUR WATER RESOURCES

PERC TESTING SEPTIC DESIGN WETLAND PERMITTING ENVIRONMENTAL CONSULTING

**PROPOSED SITE PLAN**  
NEW CONSTRUCTION  
JAMES HARRITY  
LOT 2 - 246 HOLLAND RD  
STURBRIDGE MA  
11 SEPTEMBER 2019