

LOCUS MAP

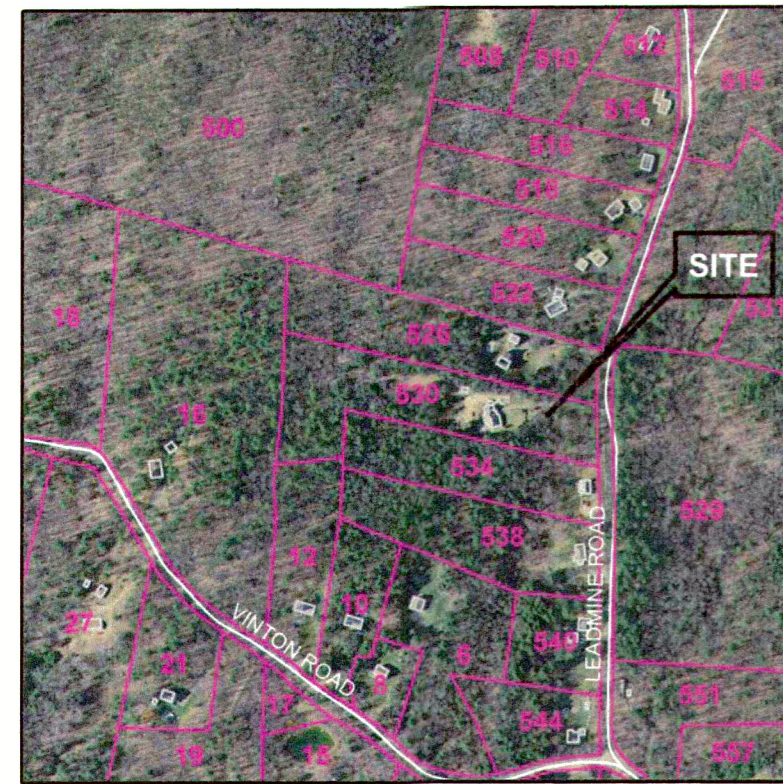

LOT 20R
3.008 AC. ±

GLENN KREVOVSKY WETLAND REPLICATION DETAIL

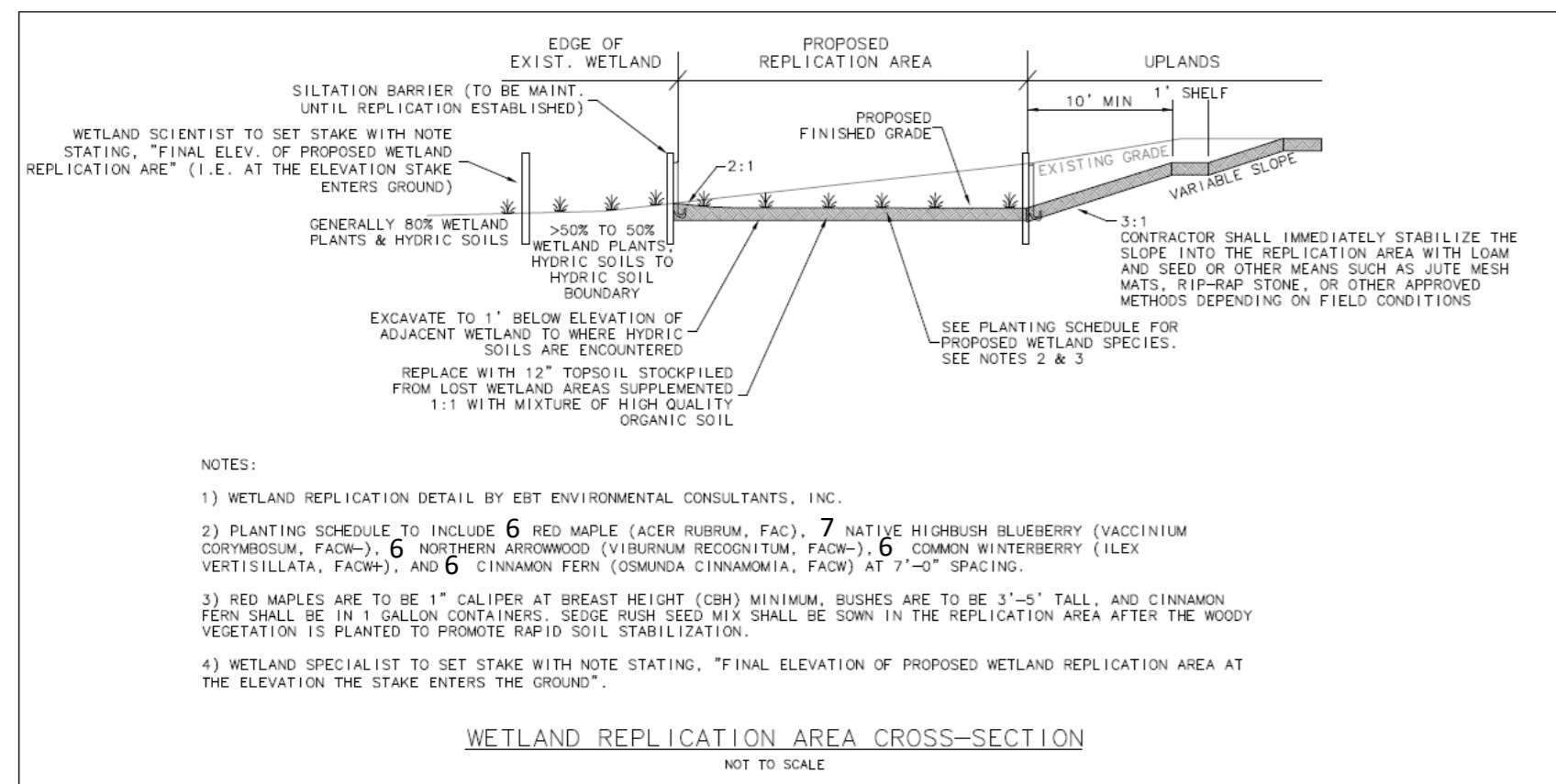

WETLAND PROTECTION MEASURES

- 1) STAKED HAY-BALES SHALL BE INSTALLED AS SHOWN ON PLAN. THEY SHALL BE INSPECTED BY THE LOCAL CONSERVATION COMMISSION IF REQUIRED.
 - 2) WITHIN THE 100' BUFFER-ZONE ALL DISTURBING OF SOIL AND WORK SHALL BE MINIMIZED.
 - 3) ALL DISTURBED AREAS SHALL BE LOAMED, SEEDED AND MULCHED AS SOON AS POSSIBLE.
 - 4) NO WORK OR STORAGE OF MATERIAL SHALL BE DONE DOWNHILL OF THE HAYBALES.
 - 5) ALL NECESSARY PERMITS SHALL BE OBTAINED BEFORE WORK COMMENCES.
 - 6) OWNER AND CONTRACTOR SHALL ADHERE TO ANY ORDERS ISSUED BY THE LOCAL CONSERVATION COMMISSION.
 - 7) ONLY CLEAN STONE TAILINGS SHALL BE USED FOR DRIVEWAY FILL.
- WETLAND CREATION NOTES**
- 1) REMOVE ALL VEGETATION WITHIN AREA OF NEW WETLAND. LEAVE ALL STUMPS IN PLACE.
 - 2) LOWER EXISTING GRADE BY 4" - 3" TO MATCH GRADE IN EXISTING WETLAND. LEAVE ALL SURFACE STONES IN PLACE.

A WETLAND FILING IS REQUIRED FOR THIS SYSTEM

ALL WELLS WITHIN 100' OF SYSTEM ARE INDICATED

ALL WETLANDS WITHIN 200' OF SYSTEM ARE SHOWN

SIDE PROPERTY LINE SHALL BE DETERMINED BY L.S. BEFORE CONSTRUCTION OF HOUSE OR EACH FUTURE

FULL LOT VIEW
SCALE: 1" = 200'

LEGEND

- PERC TEST HOLE
- DEEP HOLE
- IRON PIPE
- PROPOSED CONTOURS
- EXISTING CONTOURS
- PROPERTY LINE
- WETLAND LINE FROM ORIGINAL APPROVED 1994 PLAN (SCANNED)
- WETLAND LINE FROM ORIGINAL APPROVED 1994 PLAN (CHECKS)
- WETLAND LINE AS FLAGGED BY GLENN KREVOVSKY OCT 2022
- WETLAND LINE AS FLAGGED BY GLENN KREVOVSKY NOV 2022
- WETLAND LINE FROM ORIGINAL APPROVED 1994 PLAN (SCANNED)

- PROPOSED DRIVEWAY REMOVE TOP 12" SOIL & SURFACE ST. REPLACE WITH STONE TAILINGS. DRIVEWAY CROSSING IN 1994 AREA = 875 FT²
- 12" ADS CULVERT UNDER DRIVEWAY
- WETLAND AREA ALTERED FROM DRIVEWAY CROSSING IN 1994 (1,200 SQ. FT.)
- 9 HAYBALES (1100) TO BE INSTALLED AND INSPECTED BEFORE ANY WORK PROCEEDS. NO WORK OR STORAGE OF MATERIAL DOWNHILL OF HAYBALES.
- AS BUILT LOCATION OF PAVED DRIVE
- PROPOSED WETLAND REPLICATION AREA OF APRIL 2023 (GLENN KREVOVSKY)
- PROPOSED WETLAND REPLICATION FROM 1994 PLAN
- FLAGGED REPLICATION AREA AS FLAGGED IN THE FIELD 11.7.22 AREA = 1,200 SQ. FT.
- WETLAND LINE AS FLAGGED BY GLENN KREVOVSKY NOV 2022
- WETLAND LINE FROM ORIGINAL APPROVED 1994 PLAN (SCANNED)
- 9" Wattles

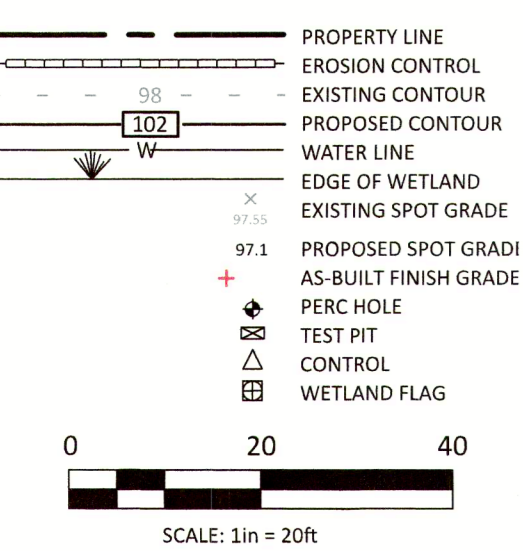

NOTE:
MAGNETIC MARKING TAPE OR AN APPROVED EQUAL SHALL BE PLACED OVER ALL COMPONENTS AND PIPES IN THE SYSTEM

THERE ARE NO WETLANDS WITHIN 100' OF THE SEPTIC SYSTEM.

GREEN HILL
ENGINEERING

PERC TESTING SEPTIC DESIGN WETLAND PERMITTING ENVIRONMENTAL CONSULTING

10 MAIN STREET
STURBRIDGE, MA 01566
508-347-5226 (W)
508-347-9857 (F)

DRIVEWAY AND WETLAND CROSSING AS BUILT

JULIE STEVENS
539 LEADMINE RD
STURBRIDGE MA
27 OCTOBER 2022

rev 1.12.23 WL LINE FLAGGED NOV 2022 ROAD SIDE OF BWV
rev 4.6.23 WET REP AREA, REP DETAIL, HOUSE LOCATION
rev 5.5.23 PER GLENN KREVOVSKY

PARCEL ID 400-04713-530

PL07/5/2023 12:48 PM SHEET 1 OF 1 JOB: 2022-086