

NOTES

1. REFER TO MAP 2003 AS EXISTING LOT 1 & 2 OF THE COMMONWEALTH OF MASSACHUSETTS REGISTERED MAP 2003 (SEE RECORDING NO. 2003-0015) FOR THE LOCATION OF THE ADJACENT LOTS.
2. ASH = 45 DEGREE OF SLANT.
3. THE BEARING AND DISTANCE OF THE BOUNDARIES ARE REFERENCED TO THE BEARING AND DISTANCE OF THE ADJACENT LOTS.
4. THE BEARING AND DISTANCE OF THE BOUNDARIES ARE REFERENCED TO THE BEARING AND DISTANCE OF THE ADJACENT LOTS.
5. THE BEARING AND DISTANCE OF THE BOUNDARIES ARE REFERENCED TO THE BEARING AND DISTANCE OF THE ADJACENT LOTS.
6. THE BEARING AND DISTANCE OF THE BOUNDARIES ARE REFERENCED TO THE BEARING AND DISTANCE OF THE ADJACENT LOTS.
7. THE BEARING AND DISTANCE OF THE BOUNDARIES ARE REFERENCED TO THE BEARING AND DISTANCE OF THE ADJACENT LOTS.

REFERENCES

1. MAP 2003 LOT 1 & 2, REGISTERED MAP 2003, COMMONWEALTH OF MASSACHUSETTS REGISTERED MAP 2003 (SEE RECORDING NO. 2003-0015).
2. MAP 2003 LOT 3, REGISTERED MAP 2003, COMMONWEALTH OF MASSACHUSETTS REGISTERED MAP 2003 (SEE RECORDING NO. 2003-0015).

2003-0015 PARTIAL  
SCHOOL TOWN OF STURBRIDGE, MASSACHUSETTS

P.L.C.	DATE	BY	SCALE
NO. 2003-0015	12/27/03	J. LEVESQUE	1"=50'
NO. 2003-0015	01/14/04	J. LEVESQUE	1"=50'
NO. 2003-0015	01/14/04	J. LEVESQUE	1"=50'
NO. 2003-0015	01/14/04	J. LEVESQUE	1"=50'
NO. 2003-0015	01/14/04	J. LEVESQUE	1"=50'
NO. 2003-0015	01/14/04	J. LEVESQUE	1"=50'
NO. 2003-0015	01/14/04	J. LEVESQUE	1"=50'

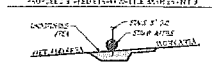
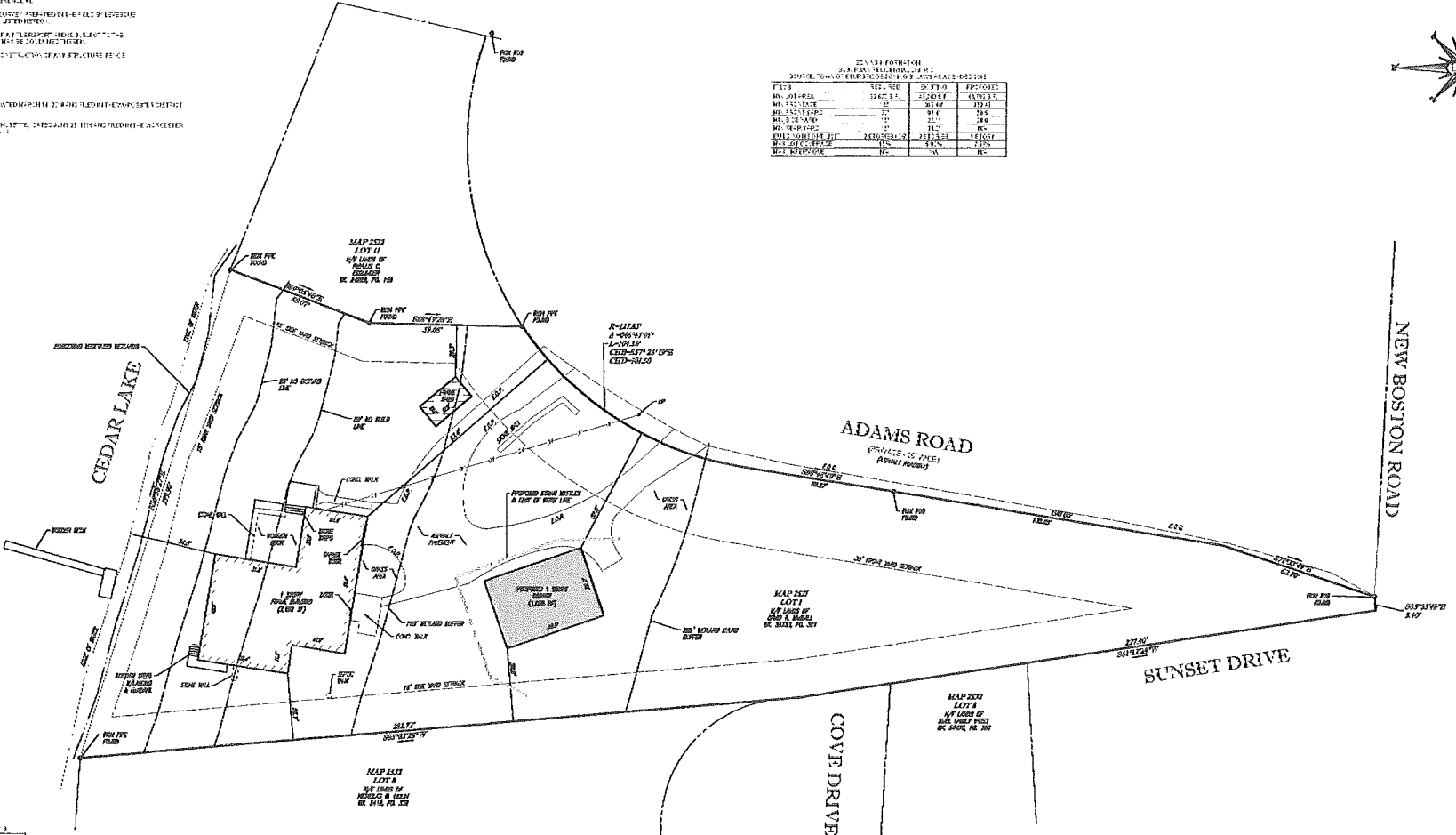
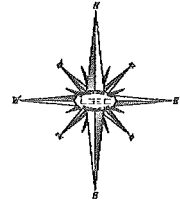

1. THIS DRAWING IS THE PROPERTY OF LEVESQUE GEOMATICS INC.
2. THIS DRAWING IS NOT TO BE USED FOR ANY OTHER PURPOSES WITHOUT THE WRITTEN PERMISSION OF LEVESQUE GEOMATICS INC.
3. ALL DIMENSIONS ARE IN FEET AND INCHES.
4. ALL DIMENSIONS ARE TO FACE UNLESS OTHERWISE NOTED.
5. ALL DIMENSIONS ARE TO FACE UNLESS OTHERWISE NOTED.
6. ALL DIMENSIONS ARE TO FACE UNLESS OTHERWISE NOTED.

NO.	DATE	DESCRIPTION
1	03/20/03	ASSET RECORD OF LEVESQUE GEOMATICS INC.

**PLOT PLAN**  
OF  
MAP 2003, LOT 1  
PROPERTY OF DAVID R. MCGUILL  
1 ADAMS ROAD  
TOWN OF STURBRIDGE  
WORCESTER COUNTY  
COMMONWEALTH OF MASSACHUSETTS

**LEVESQUE GEOMATICS INC**  
43 GLENDALE ROAD  
STURBRIDGE, MA 01518  
PHONE: (508) 668-0041



THIS DRAWING IS THE PROPERTY OF LEVESQUE GEOMATICS INC. ALL RIGHTS ARE RESERVED. NO PART OF THIS DRAWING IS TO BE REPRODUCED OR TRANSMITTED IN ANY FORM OR BY ANY MEANS, ELECTRONIC OR MECHANICAL, INCLUDING PHOTOCOPYING, RECORDING, OR BY ANY INFORMATION STORAGE AND RETRIEVAL SYSTEM, WITHOUT THE WRITTEN PERMISSION OF LEVESQUE GEOMATICS INC.

*Joseph J. Levesque, III*  
**JOSEPH J. LEVESQUE III**  
REGISTERED PROFESSIONAL ENGINEER, No. 10437, STATE OF MASSACHUSETTS

DATE: 03/20/03

DATE	BY	CHKD
03/20/03	JL	JL

SCALE	1"=50'
SHEET NO.	1 of 1