

**ALT  
(A)**

PROPOSED NEW CONSTRUCTION FOR:  
**WEBBER RESIDENCE**  
16 MT. DAN ROAD  
STURBRIDGE, MASSACHUSETTS 01518



3 Converse Street Palmer, MA 01069  
413-283-2553 fax 413-289-8993  
e-mail: admin@architectural-insights.com

No.	Description	Date
Revisions		
PRELIMINARY ONLY		

Sheet Title:  
**FLOOR PLANS**

Printed on: 12/29/2022 11:17:30 AM

Issue Date: 12/28/22  
 Project No. 21-90  
 Drawn By: PNH  
 Checked By: RSH

**A101**

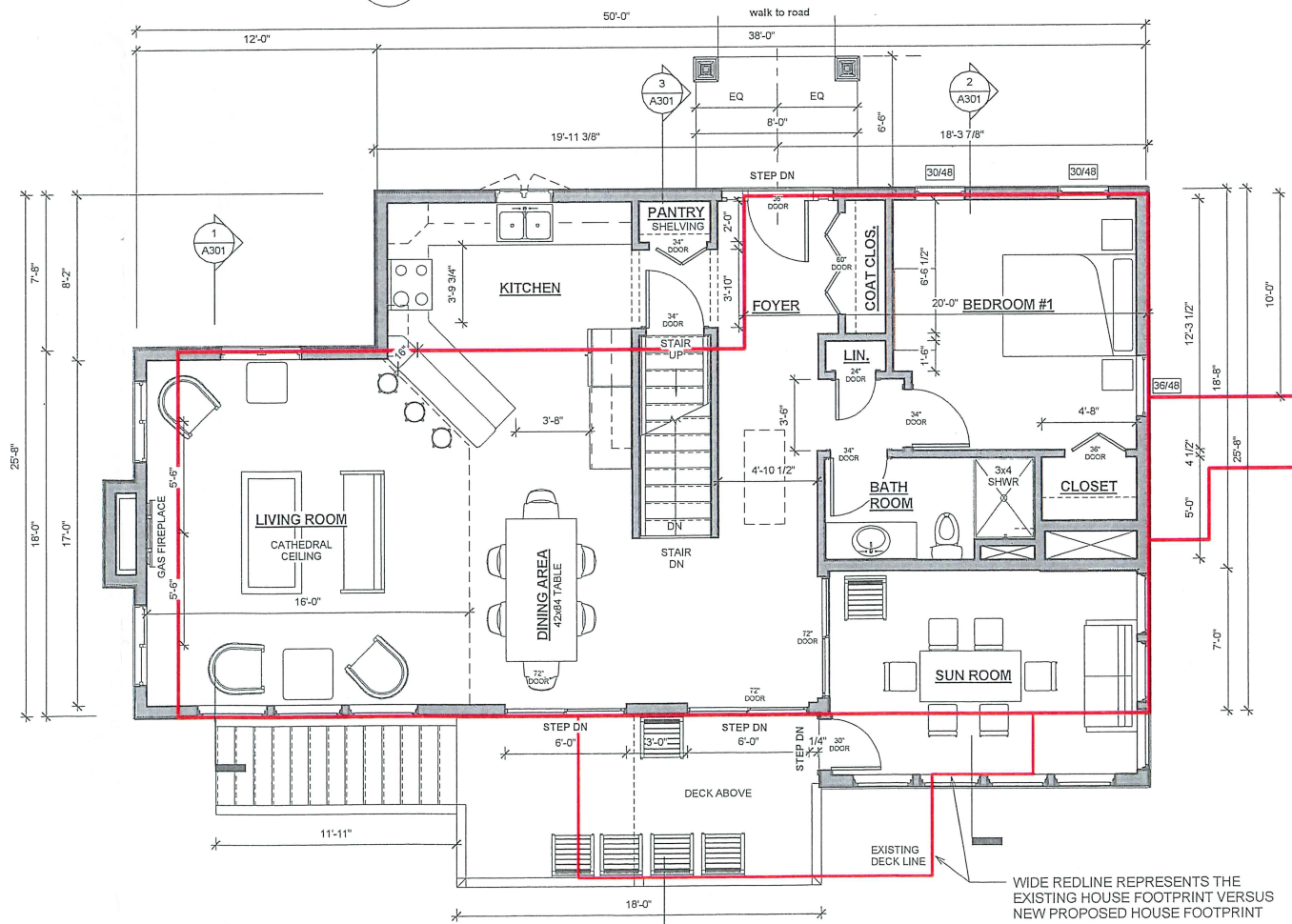
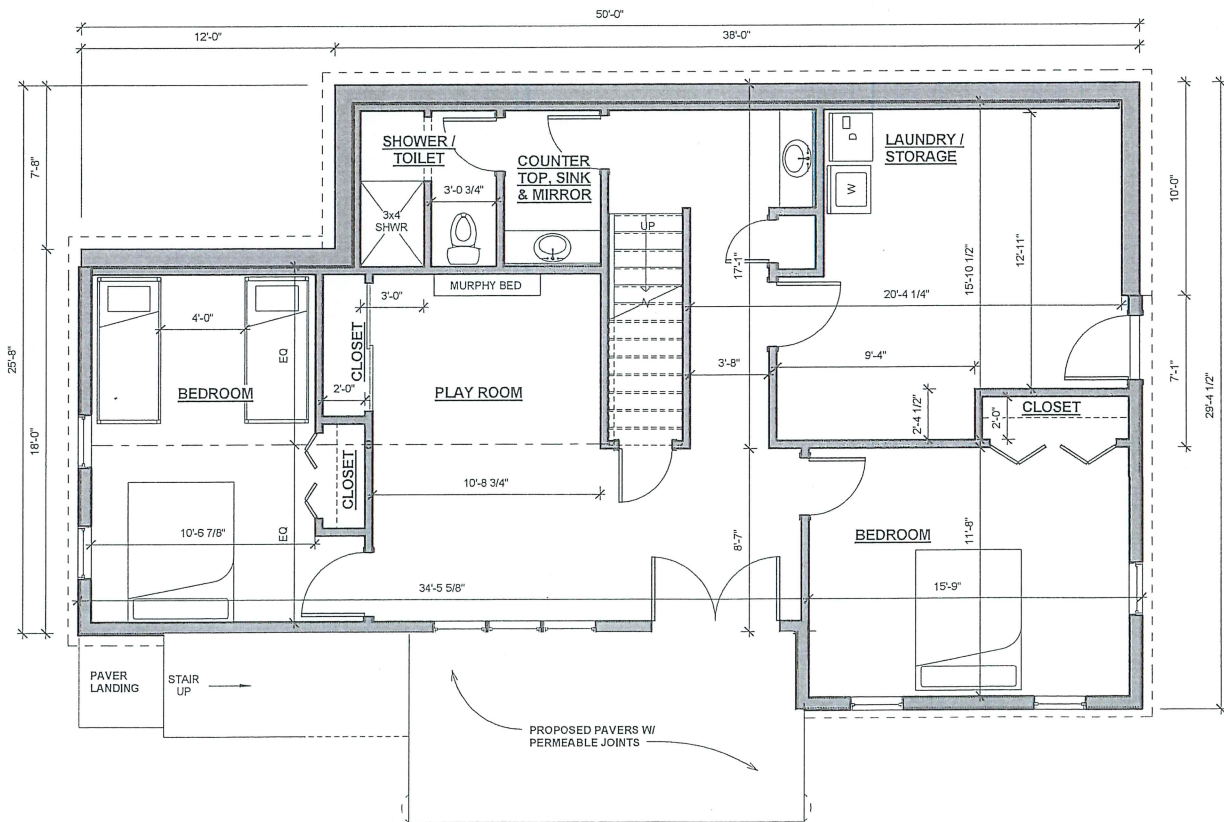
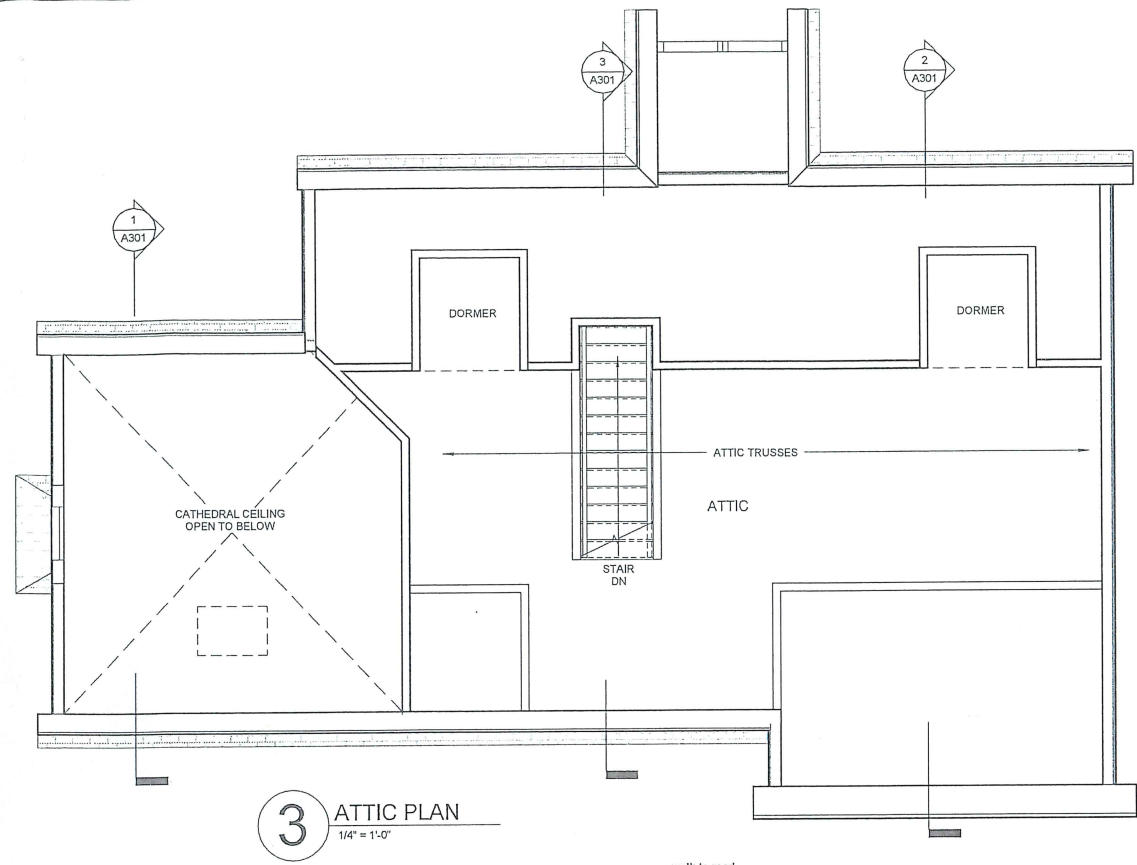
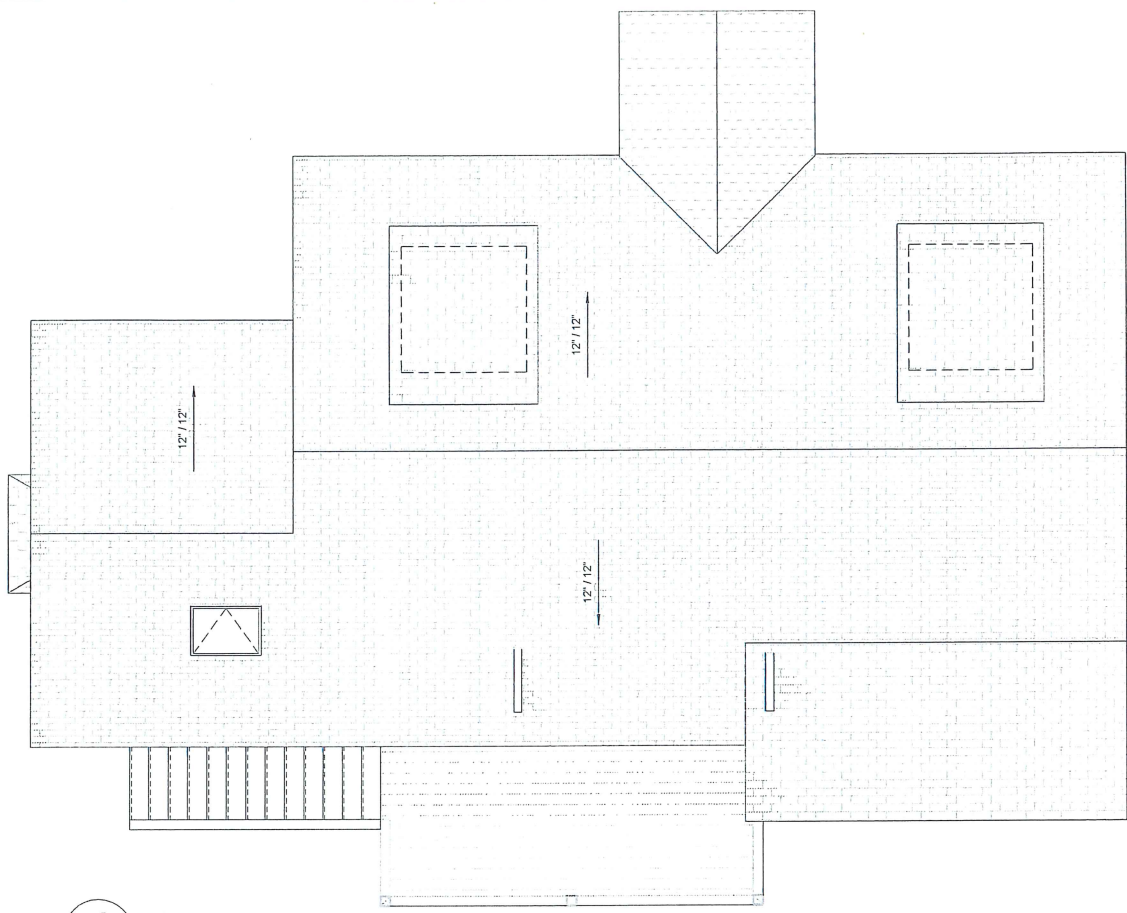

WIDE REDLINE REPRESENTS THE EXISTING HOUSE FOOTPRINT VERSUS NEW PROPOSED HOUSE FOOTPRINT



**OWNERSHIP OF DOCUMENTS NOTICE**  
 DRAWINGS AND SPECIFICATIONS, as instruments of service, are the exclusive property of this architect whether the project for which they were prepared is executed and constructed or not. These documents are not to be reproduced in any form and they are not to be used by the project owner nor any other entity on any other projects or for any extensions or additions or alterations to the original project except by written authorization and permission from and agreement with this architect.

**ALT  
(A)**

PROPOSED NEW CONSTRUCTION FOR:  
**WEBBER RESIDENCE**  
 16 MT. DAN ROAD  
 STURBRIDGE, MASSACHUSETTS 01518



3 Converse Street Palmer, MA 01069  
 413-283-2553 fax 413-289-8993  
 e-mail: admin@architectural-insights.com

No.	Description	Date
Revisions		
PRELIMINARY ONLY		
Sheet Title:		
<b>EXTERIOR ELEVATIONS</b>		

© Project 2021-01-01, Dan R21-90 1610DorEd\_08A.rvt  
 Printed on: 12/29/2022 11:17:35 AM  
 Issue Date: 12/28/22  
 Project No. 21-90  
 Drawn By: PNH  
 Checked By: RSH

**A201**



**1 LAKE SIDE ELEVATION**  
 A701 1/4" = 1'-0"



**2 RIGHT SIDE ELEVATION**  
 A701 1/4" = 1'-0"

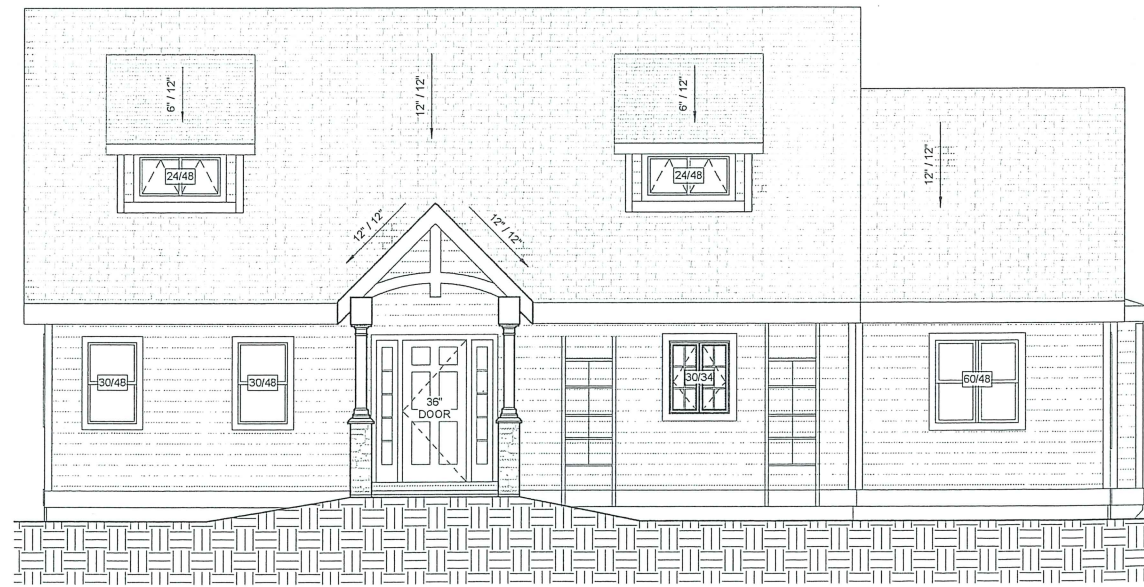

**3 ROAD SIDE ELEVATION**  
 A701 1/4" = 1'-0"



**4 CREEK SIDE ELEVATION**  
 A701 1/4" = 1'-0"



**OWNERSHIP OF DOCUMENTS NOTICE**  
 DRAWINGS AND SPECIFICATIONS, as instruments of service, are the exclusive property of this architect whether the project for which they were prepared is executed and constructed or not. These documents are not to be reproduced in any form and they are not to be used by the project owner nor any other entity on any other projects or for any extensions or additions or alterations to the original project except by written authorization and permission from and agreement with this architect.

**ALT  
(A)**

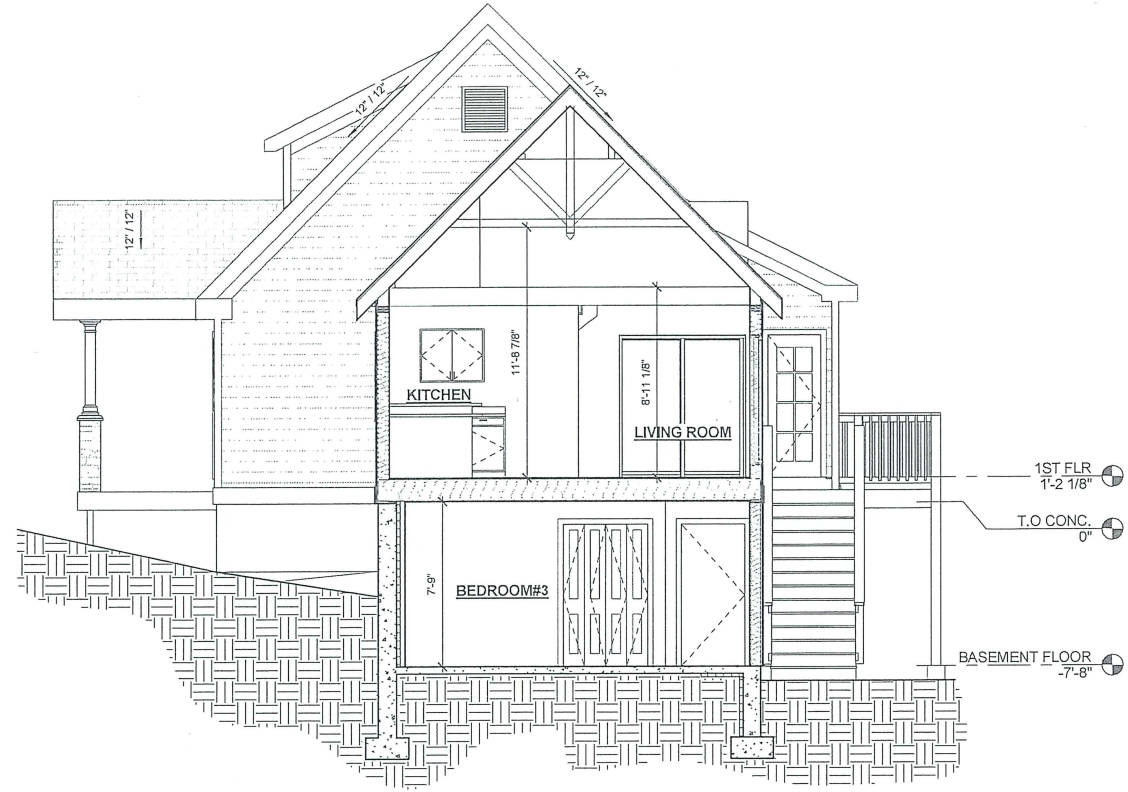

**1** CROSS-SECTION 1  
1/4" = 1'-0"

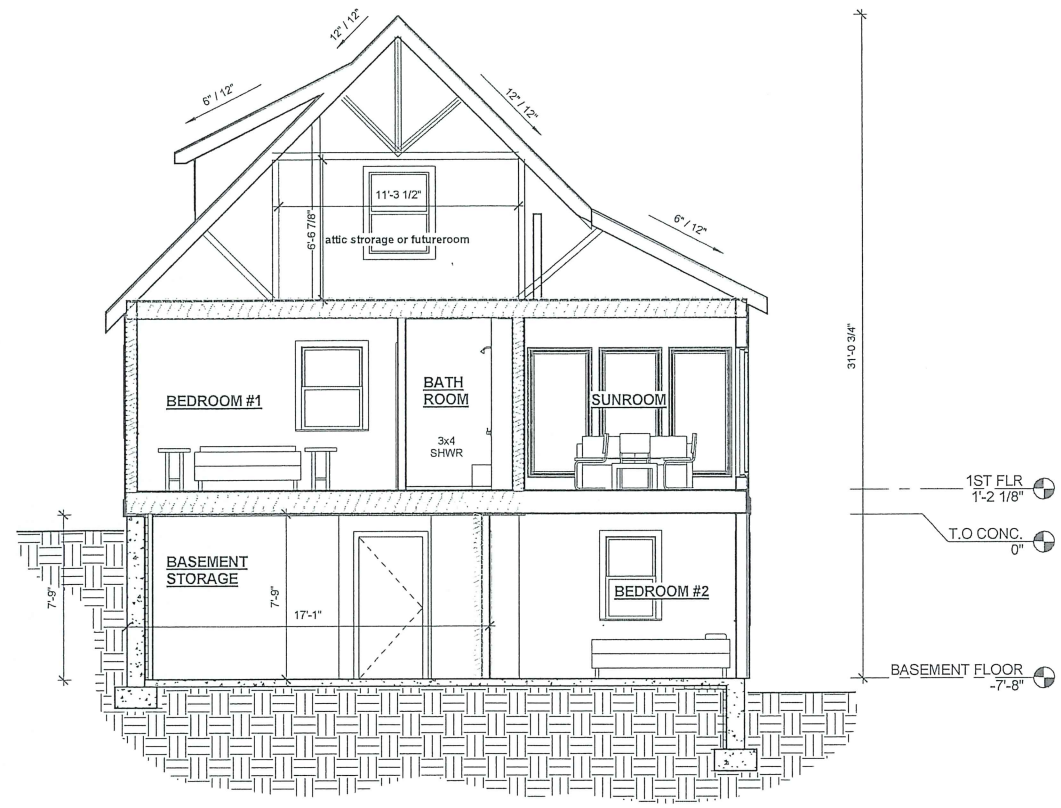

**2** CROSS-SECTION 2  
1/4" = 1'-0"

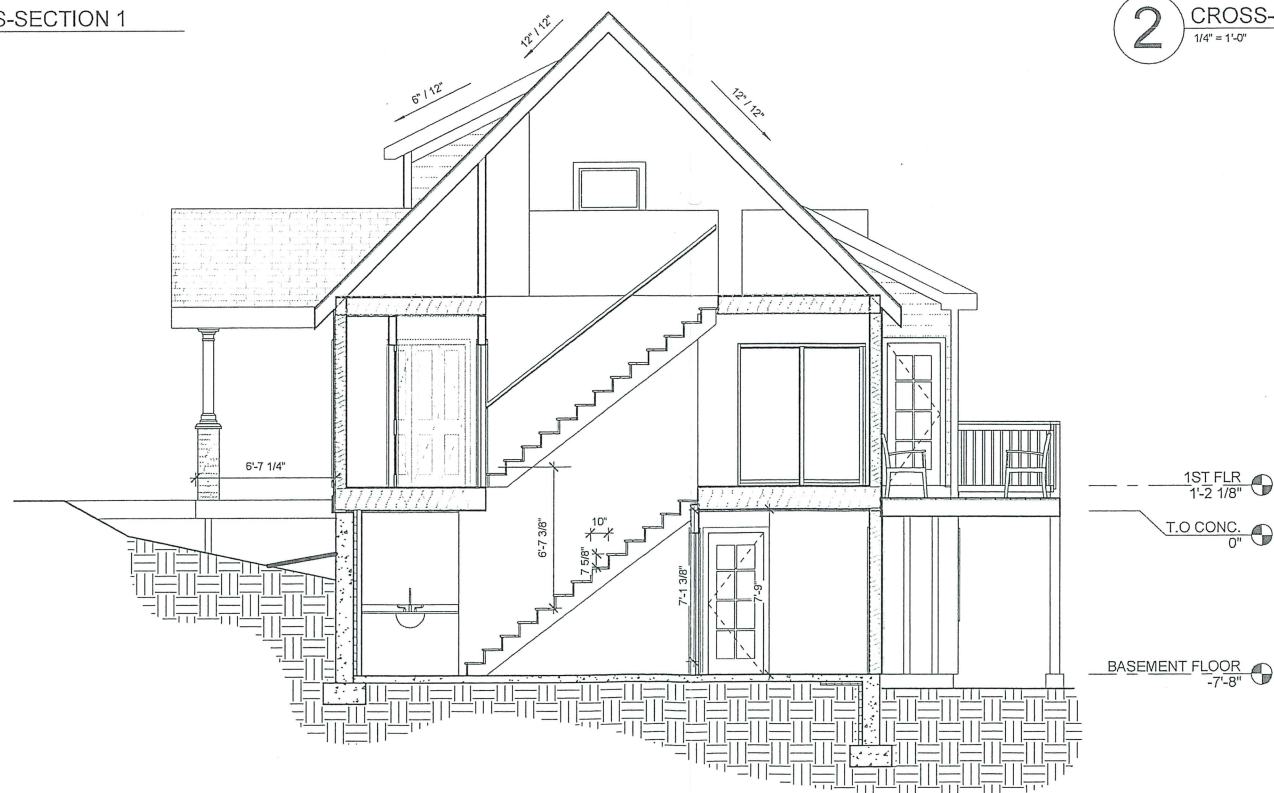

**3** CROSS-SECTION 3  
1/4" = 1'-0"

PROPOSED NEW CONSTRUCTION FOR:  
**WEBBER RESIDENCE**  
16 MT. DAN ROAD  
STURBRIDGE, MASSACHUSETTS 01518



3 Converse Street Palmer, MA 01069  
413-283-2553 fax 413-289-6993  
e-mail: admin@architectural-insights.com

No.	Description	Date
Revisions		
PRELIMINARY ONLY		

Sheet Title:  
**BUILDING SECTIONS**

Printed on: 12/29/2022 11:17:41 AM

Issue Date: 12/28/22  
Project No. 21-90  
Drawn By: FNH  
Checked By: RSH

**A301**



**OWNERSHIP OF DOCUMENTS NOTICE**  
DRAWINGS AND SPECIFICATIONS, as instruments of service, are the exclusive property of this architect whether the project for which they were prepared is executed and constructed or not. These documents are not to be reproduced in any form and they are not to be used by the project owner nor any other entity on any other projects or for any extensions or additions or alterations to the original project except by written authorization and permission from and agreement with this architect.