

**PILOT FLYING J**  
 DESIGN DEPARTMENT  
 5508 LONAS ROAD  
 KNOXVILLE, TENNESSEE 37909  
 (865) 588-7488

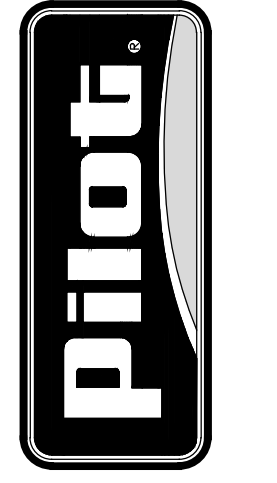

**EXTERIOR ELEVATIONS**  
**PILOT TRAVEL CENTER**  
 400 ROUTE 15 (HAYNES STREET)  
 STURBRIDGE, MA 01566

DATE: 02/14/20 DRAWN BY: MMB PROJECT: 222-05

DATE	REV.	REVISION DESCRIPTION

© COPYRIGHT 2020 UNPUBLISHED  
 PILOT FLYING J  
 THIS DRAWING IS CONFIDENTIAL  
 NO USE OR DISCLOSURE OF THIS DRAWING  
 IS PERMITTED EXCEPT AS EXPRESSLY  
 AUTHORIZED BY PILOT FLYING J.

SHEET:  
**A6**

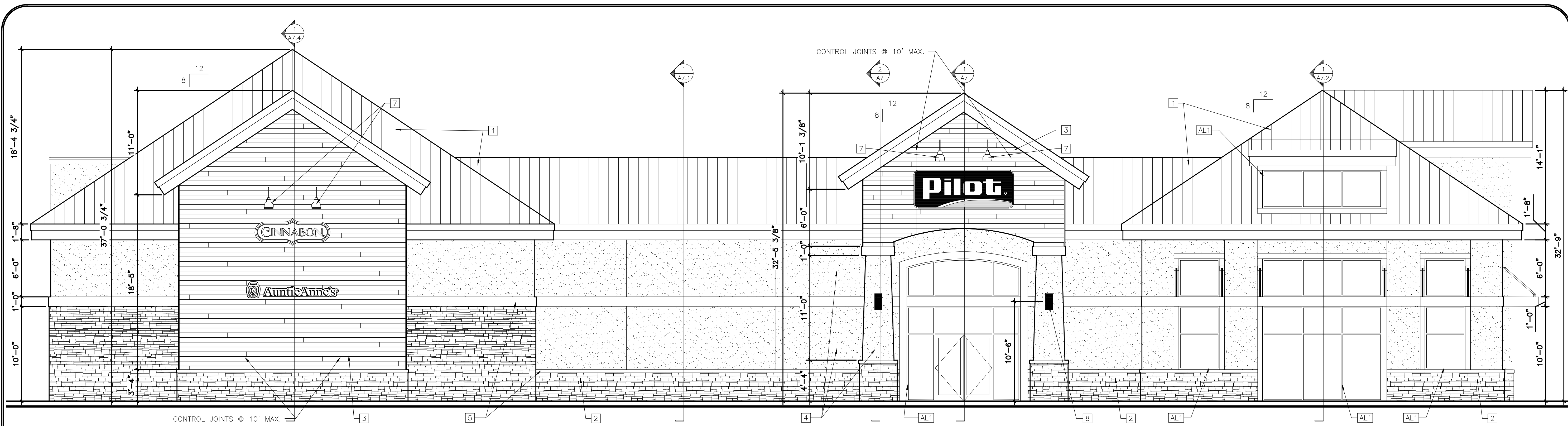

**1 FRONT ELEVATION**  
 A6 3/16" = 1'-0"



**2 REAR ELEVATION**  
 A6 3/16" = 1'-0"

**PILOT EXTERIOR LEGEND**

1 STANDING SEAM METAL ROOF - COLOR TO BE BLACK	7 SHORT GOOSENECK LIGHT FIXTURE
2 STONE - SUNSET "CHARCOAL LEDGE"	8 WALL SCONCE
3 NICHHA WALL SYSTEM-VINTAGE WOOD "CEDAR EPC762F"	9 MATCH TRIM TO CEDAR NICHHA
4 EIFS - COLOR TO MATCH "SW7019 GAUNTLET GRAY"	10 MATCH DOOR FINISH TO METAL WALL PANEL
5 EIFS - COLOR TO MATCH "SW7018 DOVETAIL"	AL1 CLEAR ANODIZED ALUMINUM FINISH
6 WALL PACK	

**WALL TEXTURE LEGEND**

EIFS - COLOR TO MATCH "SW7018 DOVETAIL"	STONE - SUNSET "CHARCOAL LEDGE"
EIFS - COLOR TO MATCH "SW7019 GAUNTLET GRAY"	NICHHA WALL SYSTEM - VINTAGE WOOD "CEDAR EPC762F"

**NOTE**  
 CONTRACTOR IS TO INSTALL ALL JOINTS/REVEALS IN STUCCO AND TILE ONLY IN THE LOCATIONS SHOWN AND DIMENSIONED ON THE PLANS. ANY DEVIATION MUST BE PRE-APPROVED IN WRITING BY PILOT'S CORPORATE ARCHITECT. FAILURE TO FOLLOW THIS WILL RESULT IN THE JOINTS BEING REMOVED, REINSTALLED PROPERLY AND THAT AREA REFINISHED AT THE CONTRACTOR'S EXPENSE.

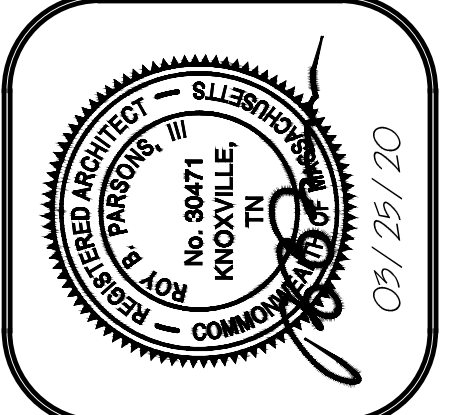

**PILOT FLYING J**  
 DESIGN DEPARTMENT  
 5508 LONAS ROAD  
 KNOXVILLE, TENNESSEE 37909  
 (865) 588-7488

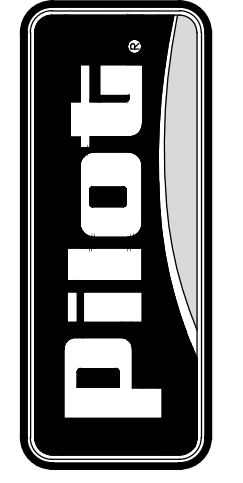

**EXTERIOR ELEVATIONS**  
**PILOT TRAVEL CENTER**  
 400 ROUTE 15 (HAYNES STREET)  
 STURBRIDGE, MA 01566

DATE: 02/14/20	DRAWN BY: MMB	PROJECT: 222-05
DATE:	REV:	REVISION DESCRIPTION:

© COPYRIGHT 2020 UNPUBLISHED  
 PILOT FLYING J  
 THIS DRAWING IS CONFIDENTIAL  
 NO USE OR DISCLOSURE OF THIS DRAWING  
 IS PERMITTED EXCEPT AS EXPRESSLY  
 AUTHORIZED BY PILOT FLYING J.

SHEET:  
**A6.1**

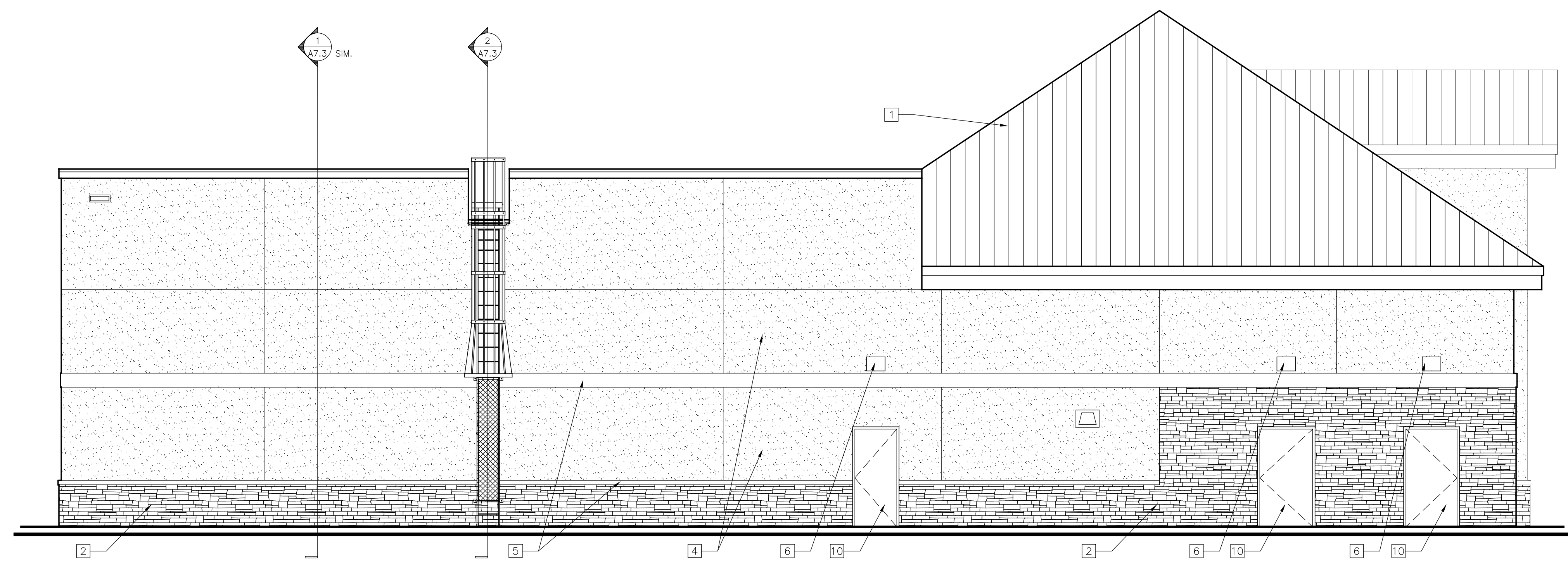

**1 SIDE ELEVATION**  
 A6.1 3/16" = 1'-0"

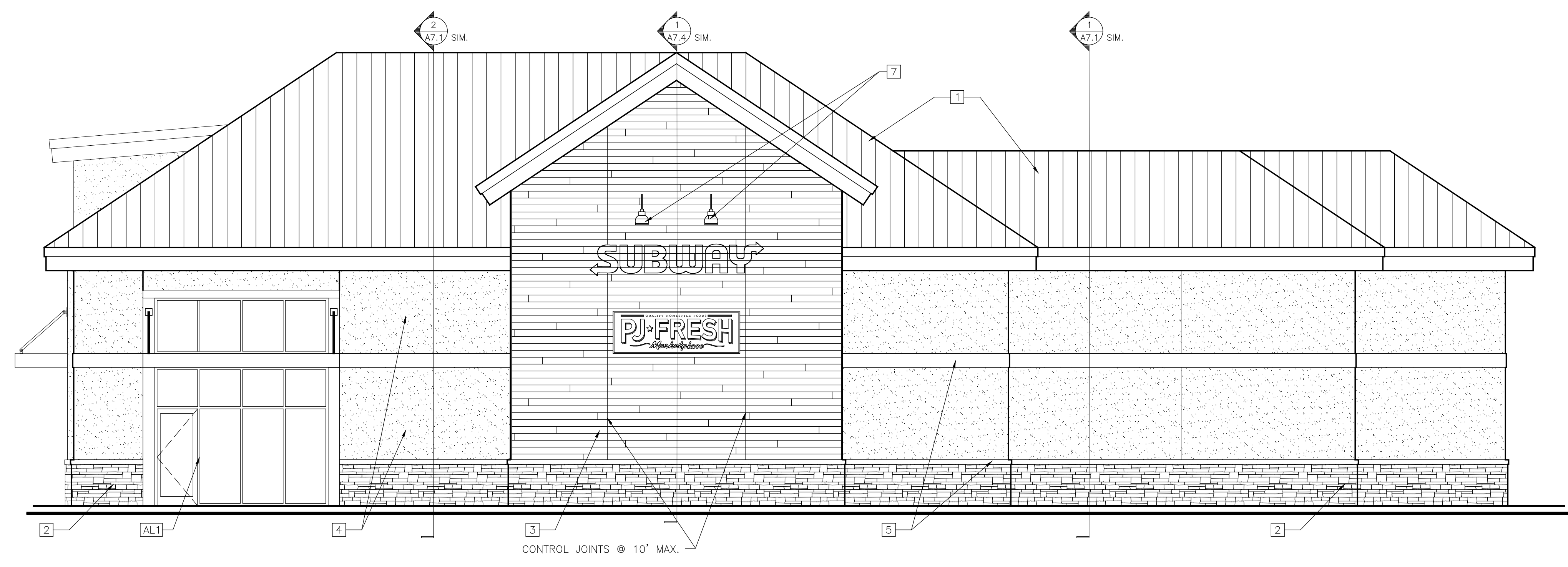

**2 SIDE ELEVATION**  
 A6.1 3/16" = 1'-0"

PILOT EXTERIOR LEGEND	
1 STANDING SEAM METAL ROOF - COLOR TO BE BLACK	7 SHORT GOOSENECK LIGHT FIXTURE
2 STONE - SUNSET "CHARCOAL LEDGE"	8 WALL SCONCE
3 NICHHA WALL SYSTEM-VINTAGE WOOD "CEDAR EPC762F"	9 MATCH TRIM TO CEDAR NICHHA
4 EIFS - COLOR TO MATCH "SW7019 GAUNTLET GRAY"	10 MATCH DOOR FINISH TO METAL WALL PANEL
5 EIFS - COLOR TO MATCH "SW7018 DOVETAIL"	AL1 CLEAR ANODIZED ALUMINUM FINISH
6 WALL PACK	

WALL TEXTURE LEGEND	
EIFS - COLOR TO MATCH "SW7018 DOVETAIL"	STONE - SUNSET "CHARCOAL LEDGE"
EIFS - COLOR TO MATCH "SW7019 GAUNTLET GRAY"	NICHHA WALL SYSTEM - VINTAGE WOOD "CEDAR EPC762F"

**NOTE**  
 CONTRACTOR IS TO INSTALL ALL JOINTS/REVEALS IN STUCCO AND TILE ONLY IN THE LOCATIONS SHOWN AND DIMENSIONED ON THE PLANS. ANY DEVIATION MUST BE PRE-APPROVED IN WRITING BY PILOT'S CORPORATE ARCHITECT. FAILURE TO FOLLOW THIS WILL RESULT IN THE JOINTS BEING REMOVED, REINSTALLED PROPERLY AND THAT AREA REFINISHED AT THE CONTRACTOR'S EXPENSE.