

SULLIVAN TIRE

“EXTERIOR SIGNAGE”

649 MAIN ST, STURBRIDGE, MA 01566

03/24/2023

Sullivan Tire	
WIP #	04-27915
Sales:	Jamie
Design:	Jon

MATERIALS

.080" White Aluminum with Applied Digitally Printed Graphics

COLORS / FINISHES

- Black
- PMS116c
- White

PRODUCTION NOTES

- Single Sided
- Flush mount
- (4) 7/32" Pre-Drilled holes for mounting

INSTALL NOTES

Install onto exterior block facade

PROOF REVISIONS

Issued: 02/14/2023
Updated: 03/10/2023
Revised: 04/24/2023

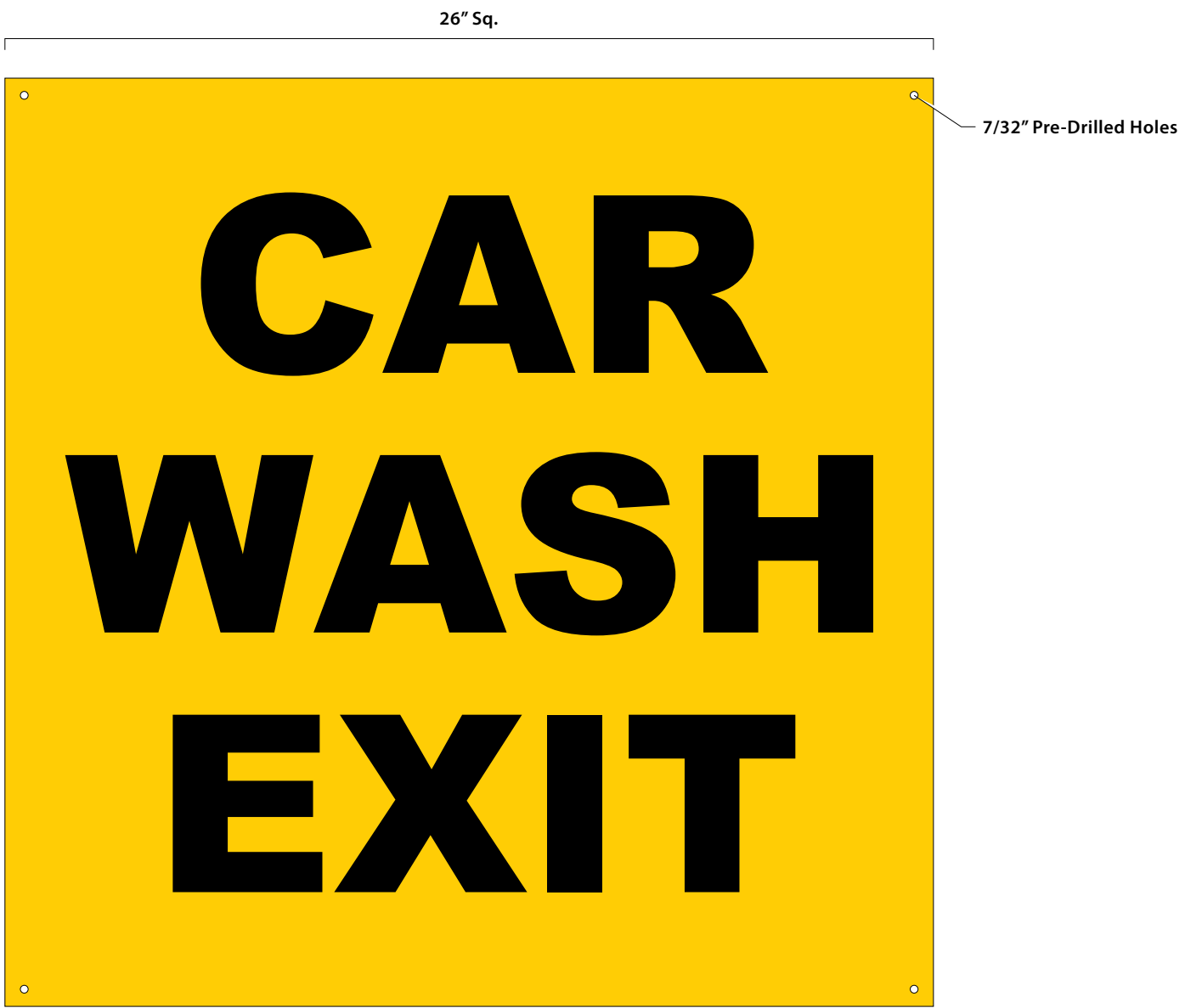

CLIENT APPROVAL	
_____ SIGNATURE	_____ DATE

EXISTING CONDITION



VIRTUAL MOCK-UP (APPROX SCALE)



Sullivan Tire	
WIP #	04-27915
Sales:	Jamie
Design:	Jon

MATERIALS

3/16" White Lexan with Applied Translucent Graphics and External Floodlight Illumination

COLORS / FINISHES

- Black Vinyl
- Gerber Vivid Green Trans.
- Arlon 015 Yellow Trans.
- White Panel
- MP13552 Green (post)

PRODUCTION NOTES

- Double Sided = (2) panels to be produced
- Externally Illuminated

INSTALL NOTES

- Remove existing panel and dispose off site
- Remove center retainer
- Install new panel
- Install (2) floodlights to pylon, (1) per side of pole
- Sand, prime and paint pole Green

PROOF REVISIONS

Issued: 02/14/2023
Updated: 03/10/2023

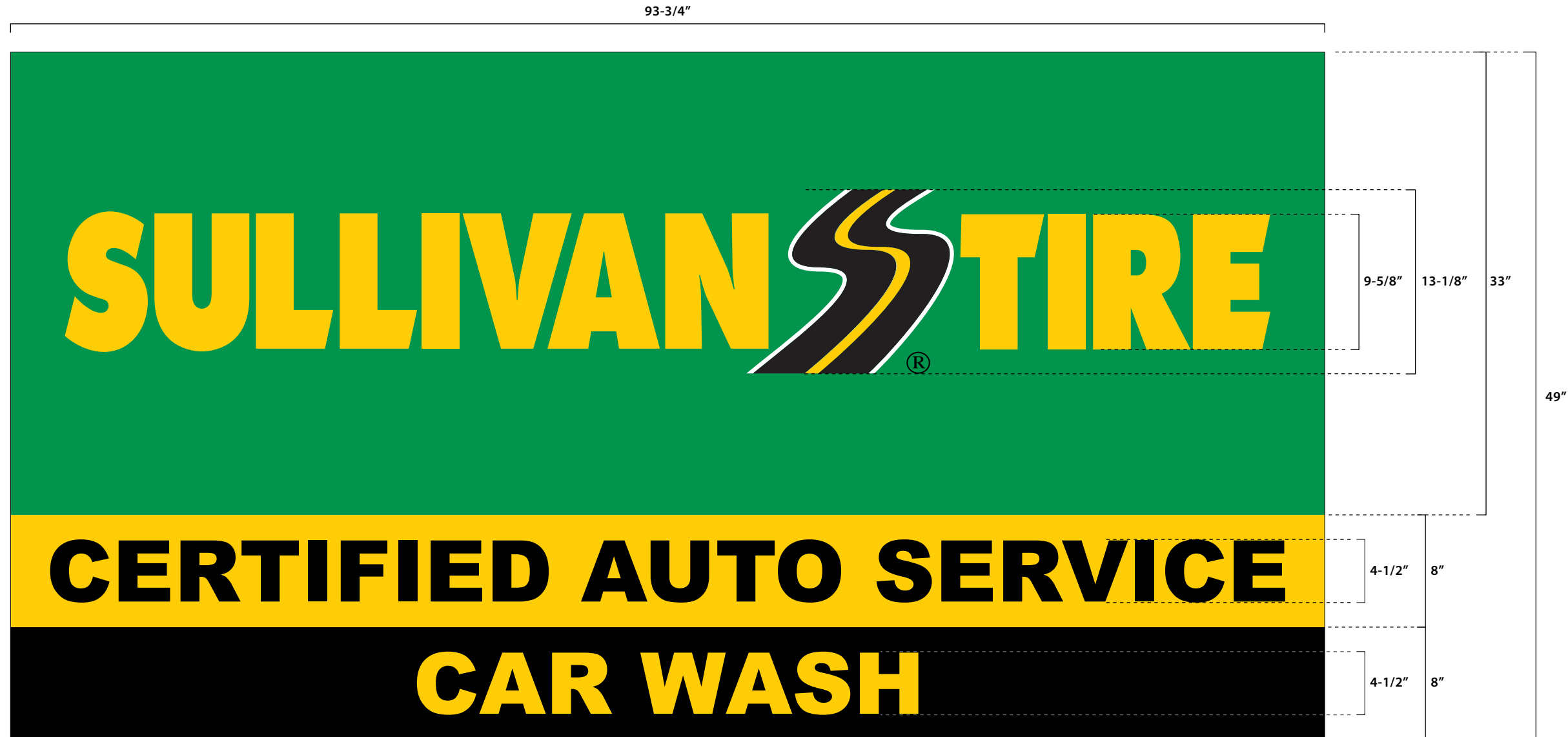

CLIENT APPROVAL	
_____ SIGNATURE	_____ DATE

Paint Post Green

Install Floodlight

Remove Divider

EXISTING CONDITION

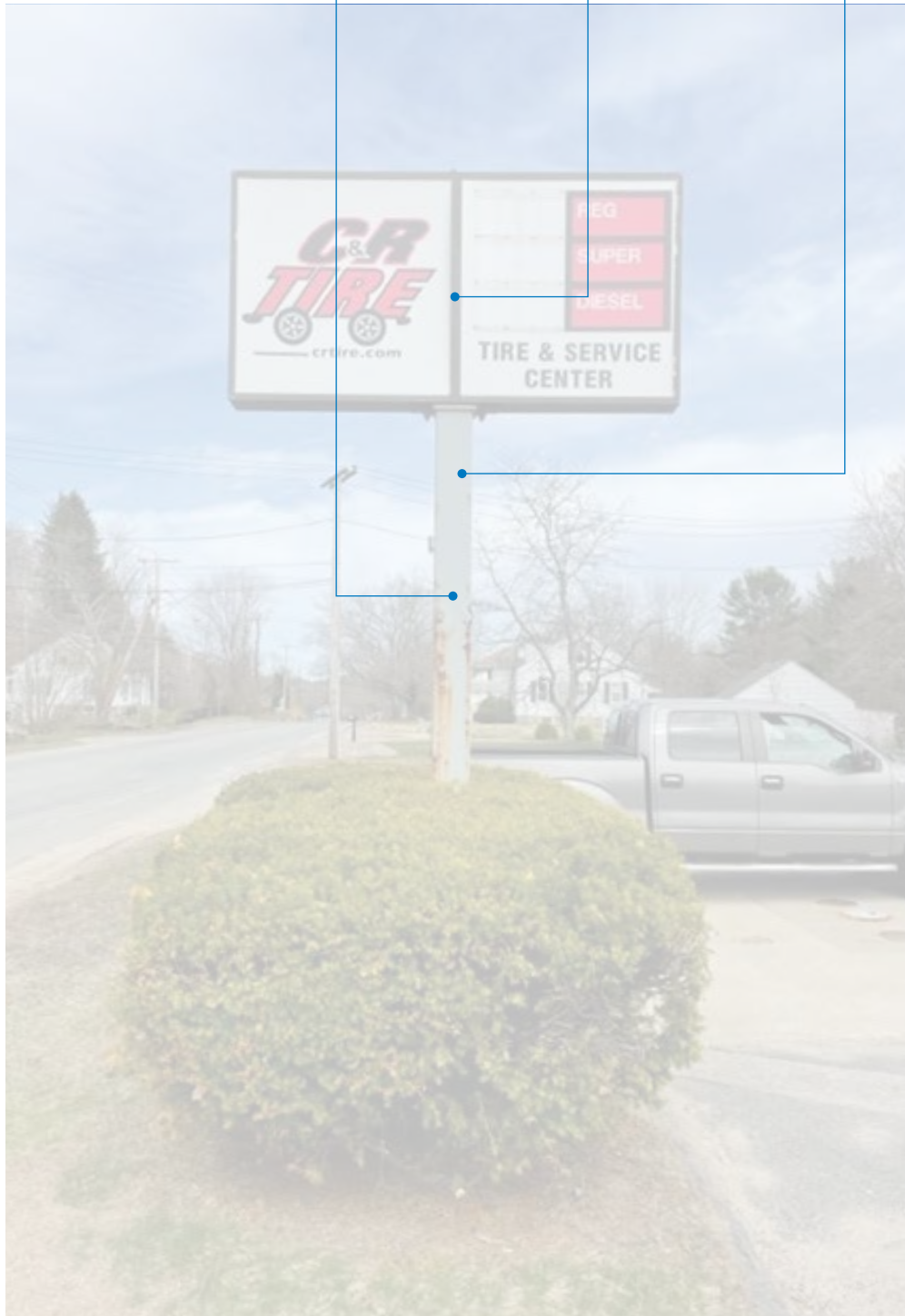

VIRTUAL DAY MOCK-UP (APPROX SCALE)



VIRTUAL NIGHT MOCK-UP (APPROX SCALE)

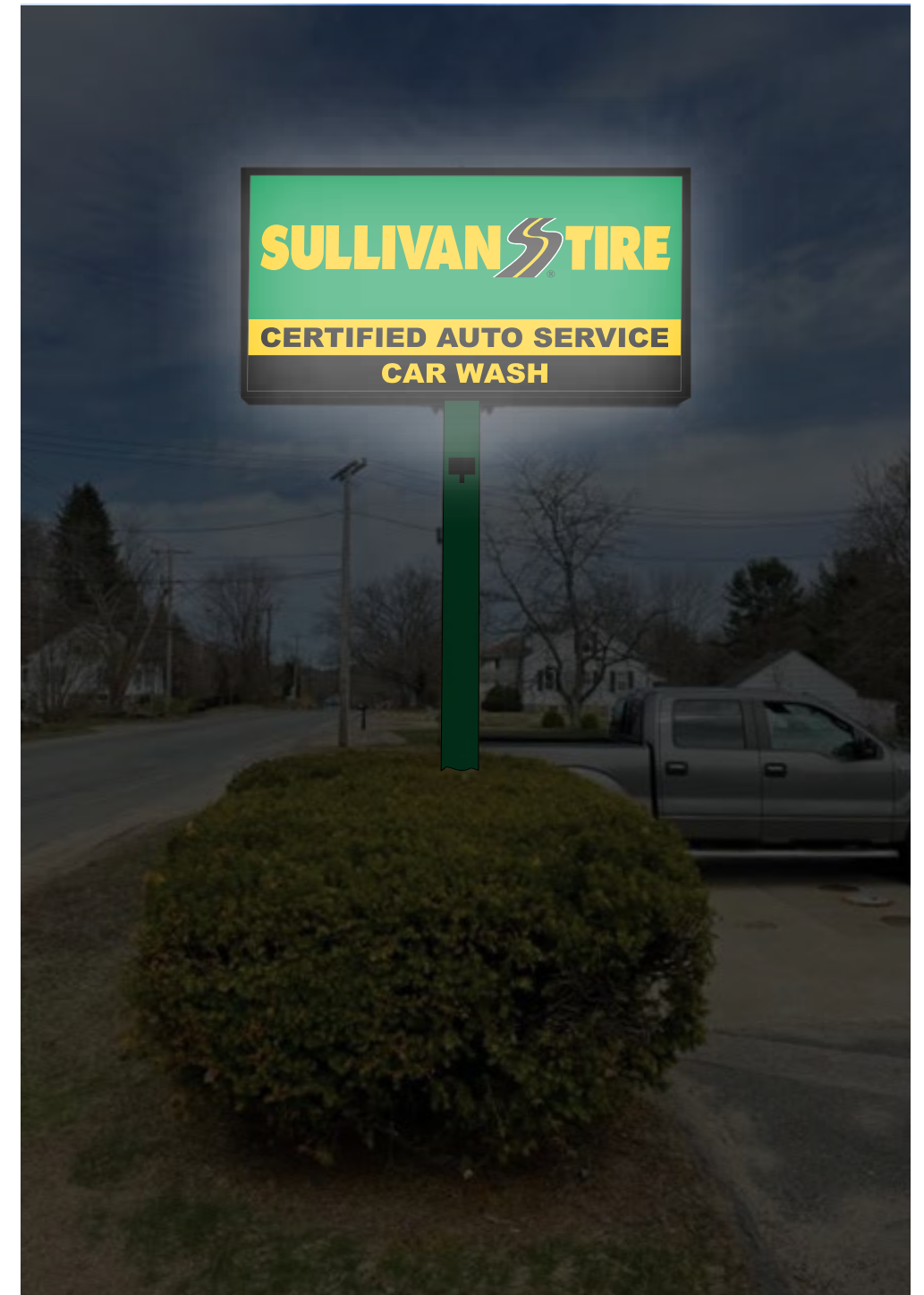

Sullivan Tire	
WIP #	04-27915
Sales:	Jamie
Design:	Jon

MATERIALS

- A: 1" White PVC, Painted Green
- B: 1" White PVC, Painted Black with Applied HP Vinyl Graphics

COLORS / FINISHES

- MP13552 Green
- MP Black
- White Vinyl
- Arlon 015 Yellow Trans.

PRODUCTION NOTES

- Flush stud mount
- Vinyl graphics applied to face only without wrap

INSTALL NOTES

Install letter set on exterior block wall

PROOF REVISIONS

Issued: 02/14/2023
 Updated: 03/10/2023
 Updated: 03/21/2023

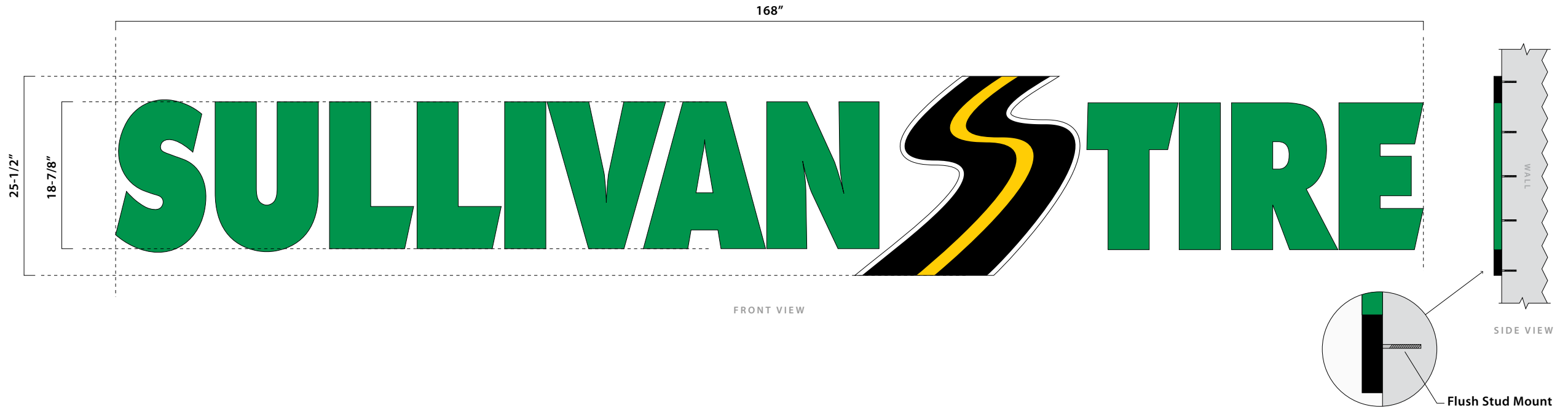

CLIENT APPROVAL	
_____ SIGNATURE	_____ DATE

EXISTING CONDITION



VIRTUAL DAY MOCK-UP (APPROX SCALE)





PRESENTED BY:
Jamie Fisher

DESIGNED BY:
Jon Cafarella

9 BRISTOL DRIVE
SOUTH EASTON, MA 02375
O: (508) 238-8500
F: (508) 238-5287
WWW.IDSG.US

**OPERATING IN SOUTHEASTERN MASSACHUSETTS,
I.D. SIGN GROUP IS A FULLY LICENSED & INSURED
FABRICATOR OF CUSTOM SIGNAGE.**

**WITH OUR SUPERIOR KNOWLEDGE AND SKILLED TEAM,
WE HAVE THE CAPABILITY AND RESOURCES TO BUILD
ANY SIGNAGE YOU CAN DREAM OF.**

THANK YOU



**THE "I.D. GUARANTEE" IS TO DESIGN, MANUFACTURE
AND INSTALL HIGH-QUALITY SIGNAGE SOLUTIONS
THAT SURPASS OUR CLIENT'S TOUGHEST DEMANDS.
WE ARE NOT SATISFIED UNTIL YOU ARE.**