



**Town of Sturbridge
Conservation Commission
Notice of Intent Application Coversheet/Checklist**

Date 11/13/2023

in all white cells completely

Parcel		Applicant name	Sturbridge Service Center, Inc.
Address	241 & 245 Main Street	Address	Contact: Craig Moran 241 Main Street - P.O. Box 33
Assessors		Email	Sturbridge, MA 01566
Map/Plat	415-02935-241 & 415-02935-245	Phone	cmoran@mobilemedtransport.com (508) 347-3896
Book & Page	Book 8067 Page 92		
Owner name	Sturbridge Realty Co., Inc. P.O. Box 1104	Representative	CMG
Address	Sturbridge, MA 01566	Address	Contact: Robert Lussier, EIT 67 Hall Road
Email		Email	Sturbridge, MA 01566
Phone		Phone	rlussier@cmgenv.com (774) 241-0901

FI

Wetland type	sf/cf affected	Relevant Perf. Standards	10. _____
Wetland type	sf/cf affected	Relevant Perf. Standards	10. _____
Wetland type	sf/cf affected	Relevant Perf. Standards	10. _____

Components of a Complete NOI Application

State Form: NOI Form 3	Included?	<input checked="" type="checkbox"/>	Yes	<input type="checkbox"/>	No	
Engineered Plan	Included?	<input checked="" type="checkbox"/>	Yes	<input type="checkbox"/>	No	
Proof of Mailing to DEP	Included?	<input checked="" type="checkbox"/>	Yes	<input type="checkbox"/>	No	
Narrative	Included?	<input checked="" type="checkbox"/>	Yes	<input type="checkbox"/>	No	
Proof that all relevant perf. standards are met	Included?	<input checked="" type="checkbox"/>	Yes	<input type="checkbox"/>	No	
TOPO Map identifying locus with scale	Included?	<input checked="" type="checkbox"/>	Yes	<input type="checkbox"/>	No	
FIRM Map identifying locus with scale	Included?	<input checked="" type="checkbox"/>	Yes	<input type="checkbox"/>	No	
Natural Heritage Map with WH, PH, & VP data	Included?	<input type="checkbox"/>	Yes	<input checked="" type="checkbox"/>	No	Included? <input type="checkbox"/>
Delineation lines (backup material)	Included?	<input checked="" type="checkbox"/>	Yes	<input type="checkbox"/>	No	
Tax Form	Included?	<input checked="" type="checkbox"/>	Yes	<input type="checkbox"/>	No	
Fees						
★ Fee Transmittal form	Included?	<input checked="" type="checkbox"/>	Yes	<input type="checkbox"/>	No	
★ Filing Fee Worksheet	Included?	<input checked="" type="checkbox"/>	Yes	<input type="checkbox"/>	No	
★ Town portion of state filing fee	Included?	<input checked="" type="checkbox"/>	Yes	<input type="checkbox"/>	No	
★ Sturbridge local filing fee \$ _____	Included?	<input checked="" type="checkbox"/>	Yes	<input type="checkbox"/>	No	
Abutter Information						
★ Certified abutters list (within 200')	Included?	<input checked="" type="checkbox"/>	Yes	<input type="checkbox"/>	No	
★ Abutter notification form	Included?	<input checked="" type="checkbox"/>	Yes	<input type="checkbox"/>	No	
★ Affidavit & proof -- bring to hearing	<i>Present them at the hearing</i>					
Other Attachments, e.g.						
Confirmation of submission to NHESP	Included?	<input type="checkbox"/>	Yes	<input type="checkbox"/>	No	<input checked="" type="checkbox"/> Not Applicable
Planting Plan	Included?	<input type="checkbox"/>	Yes	<input type="checkbox"/>	No	<input checked="" type="checkbox"/> Not Applicable
Floodplain analysis	Included?	<input type="checkbox"/>	Yes	<input type="checkbox"/>	No	<input checked="" type="checkbox"/> Not Applicable
Stormwater analysis	Included?	<input type="checkbox"/>	Yes	<input type="checkbox"/>	No	<input checked="" type="checkbox"/> Not Applicable

Components of a Complete NOI Application



Massachusetts Department of Environmental Protection
 Bureau of Resource Protection - Wetlands

WPA Form 3 – Notice of Intent

Massachusetts Wetlands Protection Act M.G.L. c. 131, §40

Provided by MassDEP:

MassDEP File Number

Document Transaction Number

Sturbridge

City/Town

Important:
 When filling out forms on the computer, use only the tab key to move your cursor - do not use the return key.



Note:
 Before completing this form consult your local Conservation Commission regarding any municipal bylaw or ordinance.

A. General Information

1. Project Location (**Note:** electronic filers will click on button to locate project site):

<u>241 & 245 Main Street</u>	<u>Sturbridge</u>	<u>01566</u>
a. Street Address	b. City/Town	c. Zip Code
Latitude and Longitude:		
<u>42.1044 N</u>	<u>72.0758 W</u>	
d. Latitude	e. Longitude	
<u>415-02953</u>	<u>241 & 245</u>	
f. Assessors Map/Plat Number	g. Parcel /Lot Number	

2. Applicant:

<u>Craig</u>	<u>Moran</u>	
a. First Name	b. Last Name	
<u>Sturbridge Service Center, Inc.</u>		
c. Organization		
<u>241 Main Street - P.O. Box 33</u>		
d. Street Address		
<u>Sturbridge</u>	<u>MA</u>	<u>01566</u>
e. City/Town	f. State	g. Zip Code
<u>(508) 347-3896</u>	<u>(508) 347-3532</u>	<u>cmoran@mobilemedtransport.com</u>
h. Phone Number	i. Fax Number	j. Email Address

3. Property owner (required if different from applicant): Check if more than one owner

<u>Craig</u>	<u>Moran</u>	
a. First Name	b. Last Name	
<u>Sturbridge Realty Co., Inc.</u>		
c. Organization		
<u>P.O. Box 1104</u>		
d. Street Address		
<u>Sturbridge</u>	<u>MA</u>	<u>01566</u>
e. City/Town	f. State	g. Zip Code
<u>(508) 347-3896</u>	<u>(508) 347-3532</u>	<u>cmoran@mobilemedtransport.com</u>
h. Phone Number	i. Fax Number	j. Email address

4. Representative (if any):

<u>Robert</u>	<u>Lussier</u>	
a. First Name	b. Last Name	
<u>CMG</u>		
c. Company		
<u>67 Hall Road</u>		
d. Street Address		
<u>Sturbridge</u>	<u>MA</u>	<u>01566</u>
e. City/Town	f. State	g. Zip Code
<u>(774) 241-0901</u>	<u>(774) 241-0906</u>	<u>rlussier@cmgenv.com</u>
h. Phone Number	i. Fax Number	j. Email address

5. Total WPA Fee Paid (from NOI Wetland Fee Transmittal Form):

<u>\$500.00</u>	<u>\$237.50</u>	<u>\$262.50</u>
a. Total Fee Paid	b. State Fee Paid	c. City/Town Fee Paid



Massachusetts Department of Environmental Protection
Bureau of Resource Protection - Wetlands

WPA Form 3 – Notice of Intent

Massachusetts Wetlands Protection Act M.G.L. c. 131, §40

Provided by MassDEP:

MassDEP File Number

Document Transaction Number

Sturbridge

City/Town

A. General Information (continued)

6. General Project Description:

Proposed full depth pavement restoration of historically paved areas associated with vehicle/trailer parking areas. Erosion controls will also be installed along the limit of work to deter any potential sediment or debris from entering the wetland resource areas.

7a. Project Type Checklist: (Limited Project Types see Section A. 7b.)

- 1. Single Family Home
- 2. Residential Subdivision
- 3. Commercial/Industrial
- 4. Dock/Pier
- 5. Utilities
- 6. Coastal engineering Structure
- 7. Agriculture (e.g., cranberries, forestry)
- 8. Transportation
- 9. Other

7b. Is any portion of the proposed activity eligible to be treated as a limited project (including Ecological Restoration Limited Project) subject to 310 CMR 10.24 (coastal) or 310 CMR 10.53 (inland)?

- 1. Yes No If yes, describe which limited project applies to this project. (See 310 CMR 10.24 and 10.53 for a complete list and description of limited project types)

2. Limited Project Type

If the proposed activity is eligible to be treated as an Ecological Restoration Limited Project (310 CMR10.24(8), 310 CMR 10.53(4)), complete and attach Appendix A: Ecological Restoration Limited Project Checklist and Signed Certification.

8. Property recorded at the Registry of Deeds for:

Worcester

a. County

8067

c. Book

b. Certificate # (if registered land)

92

d. Page Number

B. Buffer Zone & Resource Area Impacts (temporary & permanent)

- 1. Buffer Zone Only – Check if the project is located only in the Buffer Zone of a Bordering Vegetated Wetland, Inland Bank, or Coastal Resource Area.
- 2. Inland Resource Areas (see 310 CMR 10.54-10.58; if not applicable, go to Section B.3, Coastal Resource Areas).

Check all that apply below. Attach narrative and any supporting documentation describing how the project will meet all performance standards for each of the resource areas altered, including standards requiring consideration of alternative project design or location.



Massachusetts Department of Environmental Protection
Bureau of Resource Protection - Wetlands

WPA Form 3 – Notice of Intent

Massachusetts Wetlands Protection Act M.G.L. c. 131, §40

Provided by MassDEP:

MassDEP File Number

Document Transaction Number

Sturbridge
City/Town

B. Buffer Zone & Resource Area Impacts (temporary & permanent) (cont'd)

For all projects affecting other Resource Areas, please attach a narrative explaining how the resource area was delineated.

Resource Area	Size of Proposed Alteration	Proposed Replacement (if any)
a. <input type="checkbox"/> Bank	1. linear feet	2. linear feet
b. <input type="checkbox"/> Bordering Vegetated Wetland	1. square feet	2. square feet
c. <input type="checkbox"/> Land Under Waterbodies and Waterways	1. square feet	2. square feet
	3. cubic yards dredged	

Resource Area	Size of Proposed Alteration	Proposed Replacement (if any)
d. <input type="checkbox"/> Bordering Land Subject to Flooding	1. square feet	2. square feet
	3. cubic feet of flood storage lost	4. cubic feet replaced
e. <input type="checkbox"/> Isolated Land Subject to Flooding	1. square feet	
	2. cubic feet of flood storage lost	3. cubic feet replaced
f. <input checked="" type="checkbox"/> Riverfront Area	Hobbs Brook	

1. Name of Waterway (if available) - **specify coastal or inland**

2. Width of Riverfront Area (check one):

- 25 ft. - Designated Densely Developed Areas only
- 100 ft. - New agricultural projects only
- 200 ft. - All other projects

3. Total area of Riverfront Area on the site of the proposed project: 1,115 square feet

4. Proposed alteration of the Riverfront Area:

0 a. total square feet 0 b. square feet within 100 ft. 0 c. square feet between 100 ft. and 200 ft.

5. Has an alternatives analysis been done and is it attached to this NOI? Yes No

6. Was the lot where the activity is proposed created prior to August 1, 1996? Yes No

3. Coastal Resource Areas: (See 310 CMR 10.25-10.35)

Note: for coastal riverfront areas, please complete **Section B.2.f.** above.



Massachusetts Department of Environmental Protection
Bureau of Resource Protection - Wetlands

WPA Form 3 – Notice of Intent

Massachusetts Wetlands Protection Act M.G.L. c. 131, §40

Provided by MassDEP:
MassDEP File Number
Document Transaction Number
Sturbridge
City/Town

B. Buffer Zone & Resource Area Impacts (temporary & permanent) (cont'd)

Check all that apply below. Attach narrative and supporting documentation describing how the project will meet all performance standards for each of the resource areas altered, including standards requiring consideration of alternative project design or location.

Online Users:
Include your document transaction number (provided on your receipt page) with all supplementary information you submit to the Department.

<u>Resource Area</u>	<u>Size of Proposed Alteration</u>	<u>Proposed Replacement (if any)</u>
a. <input type="checkbox"/> Designated Port Areas	Indicate size under Land Under the Ocean, below	
b. <input type="checkbox"/> Land Under the Ocean	_____	
	1. square feet	

	2. cubic yards dredged	
c. <input type="checkbox"/> Barrier Beach	Indicate size under Coastal Beaches and/or Coastal Dunes below	
d. <input type="checkbox"/> Coastal Beaches	_____	_____
	1. square feet	2. cubic yards beach nourishment
e. <input type="checkbox"/> Coastal Dunes	_____	_____
	1. square feet	2. cubic yards dune nourishment

	<u>Size of Proposed Alteration</u>	<u>Proposed Replacement (if any)</u>
f. <input type="checkbox"/> Coastal Banks	_____	
	1. linear feet	
g. <input type="checkbox"/> Rocky Intertidal Shores	_____	
	1. square feet	
h. <input type="checkbox"/> Salt Marshes	_____	_____
	1. square feet	2. sq ft restoration, rehab., creation
i. <input type="checkbox"/> Land Under Salt Ponds	_____	
	1. square feet	

	2. cubic yards dredged	
j. <input type="checkbox"/> Land Containing Shellfish	_____	
	1. square feet	
k. <input type="checkbox"/> Fish Runs	Indicate size under Coastal Banks, inland Bank, Land Under the Ocean, and/or inland Land Under Waterbodies and Waterways, above	

	1. cubic yards dredged	
l. <input type="checkbox"/> Land Subject to Coastal Storm Flowage	_____	
	1. square feet	

4. Restoration/Enhancement
If the project is for the purpose of restoring or enhancing a wetland resource area in addition to the square footage that has been entered in Section B.2.b or B.3.h above, please enter the additional amount here.

_____	_____
a. square feet of BVW	b. square feet of Salt Marsh

5. Project Involves Stream Crossings

_____	_____
a. number of new stream crossings	b. number of replacement stream crossings



Massachusetts Department of Environmental Protection
Bureau of Resource Protection - Wetlands

WPA Form 3 – Notice of Intent

Massachusetts Wetlands Protection Act M.G.L. c. 131, §40

Provided by MassDEP:

MassDEP File Number

Document Transaction Number

Sturbridge
City/Town

C. Other Applicable Standards and Requirements

- This is a proposal for an Ecological Restoration Limited Project. Skip Section C and complete Appendix A: Ecological Restoration Limited Project Checklists – Required Actions (310 CMR 10.11).

Streamlined Massachusetts Endangered Species Act/Wetlands Protection Act Review

1. Is any portion of the proposed project located in **Estimated Habitat of Rare Wildlife** as indicated on the most recent Estimated Habitat Map of State-Listed Rare Wetland Wildlife published by the Natural Heritage and Endangered Species Program (NHESP)? To view habitat maps, see the *Massachusetts Natural Heritage Atlas* or go to http://maps.massgis.state.ma.us/PRI_EST_HAB/viewer.htm.

- a. Yes No **If yes, include proof of mailing or hand delivery of NOI to:**

**Natural Heritage and Endangered Species Program
Division of Fisheries and Wildlife
1 Rabbit Hill Road
Westborough, MA 01581**

- August 1, 2021
b. Date of map

If yes, the project is also subject to Massachusetts Endangered Species Act (MESA) review (321 CMR 10.18). To qualify for a streamlined, 30-day, MESA/Wetlands Protection Act review, please complete Section C.1.c, and include requested materials with this Notice of Intent (NOI); *OR* complete Section C.2.f, if applicable. *If MESA supplemental information is not included with the NOI, by completing Section 1 of this form, the NHESP will require a separate MESA filing which may take up to 90 days to review (unless noted exceptions in Section 2 apply, see below).*

- c. Submit Supplemental Information for Endangered Species Review*

1. Percentage/acreage of property to be altered:
 - (a) within wetland Resource Area _____ percentage/acreage
 - (b) outside Resource Area _____ percentage/acreage

2. Assessor's Map or right-of-way plan of site

2. Project plans for entire project site, including wetland resource areas and areas outside of wetlands jurisdiction, showing existing and proposed conditions, existing and proposed tree/vegetation clearing line, and clearly demarcated limits of work **
 - (a) Project description (including description of impacts outside of wetland resource area & buffer zone)
 - (b) Photographs representative of the site

* Some projects **not** in Estimated Habitat may be located in Priority Habitat, and require NHESP review (see <https://www.mass.gov/endangered-species-act-mesa-regulatory-review>).

Priority Habitat includes habitat for state-listed plants and strictly upland species not protected by the Wetlands Protection Act.

** MESA projects may not be segmented (321 CMR 10.16). The applicant must disclose full development plans even if such plans are not required as part of the Notice of Intent process.



Massachusetts Department of Environmental Protection
Bureau of Resource Protection - Wetlands

WPA Form 3 – Notice of Intent

Massachusetts Wetlands Protection Act M.G.L. c. 131, §40

Provided by MassDEP:

MassDEP File Number

Document Transaction Number

Sturbridge
City/Town

Online Users:
Include your document transaction number (provided on your receipt page) with all supplementary information you submit to the Department.

C. Other Applicable Standards and Requirements (cont'd)

- 4. Is any portion of the proposed project within an Area of Critical Environmental Concern (ACEC)?
 a. Yes No If yes, provide name of ACEC (see instructions to WPA Form 3 or MassDEP Website for ACEC locations). **Note:** electronic filers click on Website.
 b. ACEC

- 5. Is any portion of the proposed project within an area designated as an Outstanding Resource Water (ORW) as designated in the Massachusetts Surface Water Quality Standards, 314 CMR 4.00?
 a. Yes No
- 6. Is any portion of the site subject to a Wetlands Restriction Order under the Inland Wetlands Restriction Act (M.G.L. c. 131, § 40A) or the Coastal Wetlands Restriction Act (M.G.L. c. 130, § 105)?
 a. Yes No
- 7. Is this project subject to provisions of the MassDEP Stormwater Management Standards?
 a. Yes. Attach a copy of the Stormwater Report as required by the Stormwater Management Standards per 310 CMR 10.05(6)(k)-(q) and check if:
 - 1. Applying for Low Impact Development (LID) site design credits (as described in Stormwater Management Handbook Vol. 2, Chapter 3)
 - 2. A portion of the site constitutes redevelopment
 - 3. Proprietary BMPs are included in the Stormwater Management System.
 b. No. Check why the project is exempt:
 - 1. Single-family house
 - 2. Emergency road repair
 - 3. Small Residential Subdivision (less than or equal to 4 single-family houses or less than or equal to 4 units in multi-family housing project) with no discharge to Critical Areas.

D. Additional Information

- This is a proposal for an Ecological Restoration Limited Project. Skip Section D and complete Appendix A: Ecological Restoration Notice of Intent – Minimum Required Documents (310 CMR 10.12).

Applicants must include the following with this Notice of Intent (NOI). See instructions for details.

Online Users: Attach the document transaction number (provided on your receipt page) for any of the following information you submit to the Department.

- 1. USGS or other map of the area (along with a narrative description, if necessary) containing sufficient information for the Conservation Commission and the Department to locate the site. (Electronic filers may omit this item.)
- 2. Plans identifying the location of proposed activities (including activities proposed to serve as a Bordering Vegetated Wetland [BVW] replication area or other mitigating measure) relative to the boundaries of each affected resource area.



Massachusetts Department of Environmental Protection
Bureau of Resource Protection - Wetlands

WPA Form 3 – Notice of Intent

Massachusetts Wetlands Protection Act M.G.L. c. 131, §40

Provided by MassDEP:

MassDEP File Number

Document Transaction Number

Sturbridge
City/Town

D. Additional Information (cont'd)

3. Identify the method for BVW and other resource area boundary delineations (MassDEP BVW Field Data Form(s), Determination of Applicability, Order of Resource Area Delineation, etc.), and attach documentation of the methodology.

4. List the titles and dates for all plans and other materials submitted with this NOI.

Notice of Intent Plan - Sturbridge Service Center, #241 & 245 Main Street, Sturbridge, MA

a. Plan Title

CMG

David T. Faist, P.E.

b. Prepared By

c. Signed and Stamped by

11/13/2023

1"=20'

d. Final Revision Date

e. Scale

Wetland Resource Evaluation (Prepared by EcoTec, Inc.)

8/10/2023

f. Additional Plan or Document Title

g. Date

5. If there is more than one property owner, please attach a list of these property owners not listed on this form.

6. Attach proof of mailing for Natural Heritage and Endangered Species Program, if needed.

7. Attach proof of mailing for Massachusetts Division of Marine Fisheries, if needed.

8. Attach NOI Wetland Fee Transmittal Form

9. Attach Stormwater Report, if needed.

E. Fees

1. Fee Exempt: No filing fee shall be assessed for projects of any city, town, county, or district of the Commonwealth, federally recognized Indian tribe housing authority, municipal housing authority, or the Massachusetts Bay Transportation Authority.

Applicants must submit the following information (in addition to pages 1 and 2 of the NOI Wetland Fee Transmittal Form) to confirm fee payment:

31073

11/15/2023

2. Municipal Check Number

3. Check date

31074

11/15/2023

4. State Check Number

5. Check date

Sturbridge Service Center, Inc.

6. Payor name on check: First Name

7. Payor name on check: Last Name



Massachusetts Department of Environmental Protection
Bureau of Resource Protection - Wetlands

WPA Form 3 – Notice of Intent

Massachusetts Wetlands Protection Act M.G.L. c. 131, §40

Provided by MassDEP:	
MassDEP File Number	
Document Transaction Number	
Sturbridge	
City/Town	

F. Signatures and Submittal Requirements

I hereby certify under the penalties of perjury that the foregoing Notice of Intent and accompanying plans, documents, and supporting data are true and complete to the best of my knowledge. I understand that the Conservation Commission will place notification of this Notice in a local newspaper at the expense of the applicant in accordance with the wetlands regulations, 310 CMR 10.05(5)(a).

I further certify under penalties of perjury that all abutters were notified of this application, pursuant to the requirements of M.G.L. c. 131, § 40. Notice must be made by Certificate of Mailing or in writing by hand delivery or certified mail (return receipt requested) to all abutters within 100 feet of the property line of the project location.

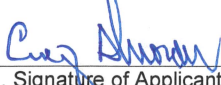
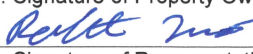
<p> 1. Signature of Applicant</p> <hr/> <p>3. Signature of Property Owner (if different)</p> <p> 5. Signature of Representative (if any)</p>	<p style="text-align: right;">11/15/2023 2. Date</p> <hr/> <p style="text-align: right;">4. Date</p> <p style="text-align: right;">11/16/2023 6. Date</p>
--	---

For Conservation Commission:

Two copies of the completed Notice of Intent (Form 3), including supporting plans and documents, two copies of the NOI Wetland Fee Transmittal Form, and the city/town fee payment, to the Conservation Commission by certified mail or hand delivery.

For MassDEP:

One copy of the completed Notice of Intent (Form 3), including supporting plans and documents, one copy of the NOI Wetland Fee Transmittal Form, and a **copy** of the state fee payment to the MassDEP Regional Office (see Instructions) by certified mail or hand delivery.

Other:

If the applicant has checked the "yes" box in any part of Section C, Item 3, above, refer to that section and the Instructions for additional submittal requirements.

The original and copies must be sent simultaneously. Failure by the applicant to send copies in a timely manner may result in dismissal of the Notice of Intent.

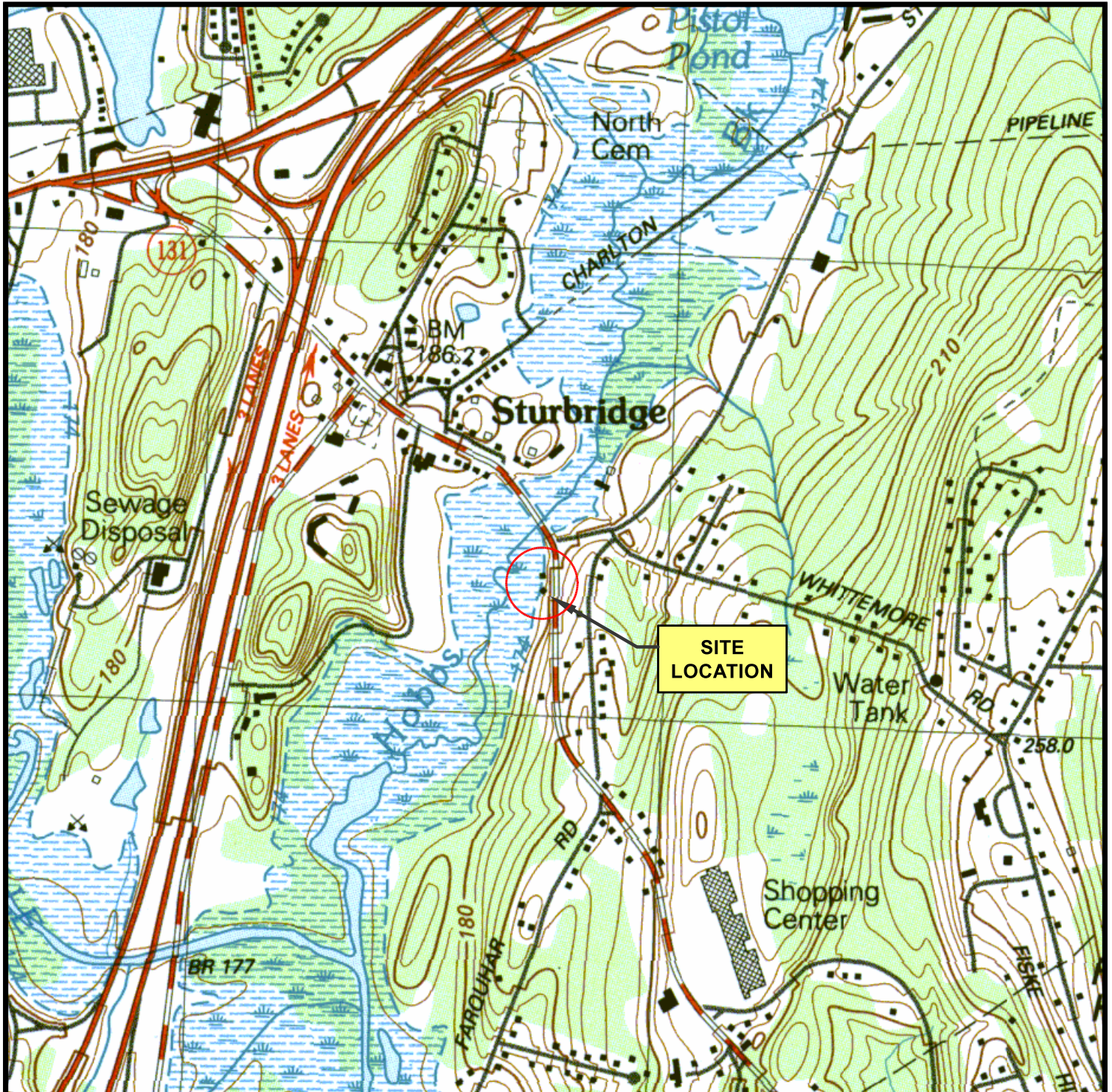
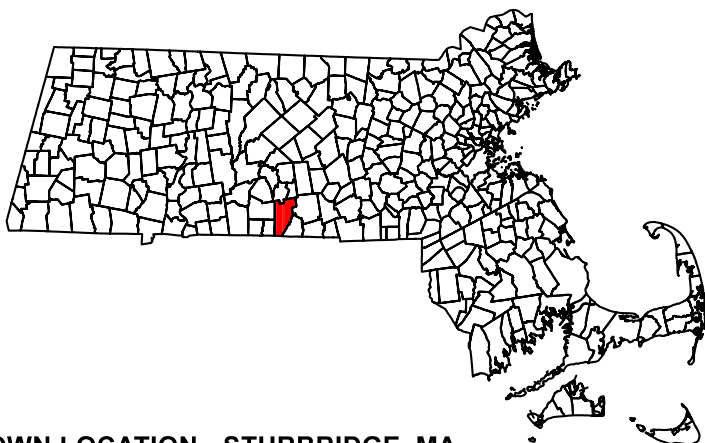
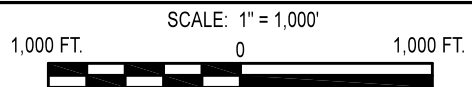

FIGURE 1 - SITE LOCATION

241 & 245 MAIN STREET
 STURBRIDGE, MA 01566
 CMG ID 2022-248



TOWN LOCATION - STURBRIDGE, MA

ENVIRONMENTAL
 SERVICES



ENGINEERING
 SERVICES

67 HALL ROAD, STURBRIDGE MA 01566



Town of Sturbridge

Barbara A. Barry, Finance Director

Department/Board/Committee: Conservation Commission

Please verify outstanding tax/fee status for the following property owner:

Property Owner: Sturbridge Realty Co., Inc.

Property Location: 241 & 245 Main Street

-
- The license/permit may be released.
 - The license/permit may not be released.

For Wendy MacHugan
Finance Director

11/16/2023
Date



Massachusetts Department of Environmental Protection
 Bureau of Resource Protection - Wetlands
NOI Wetland Fee Transmittal Form
 Massachusetts Wetlands Protection Act M.G.L. c. 131, §40

Important: When filling out forms on the computer, use only the tab key to move your cursor - do not use the return key.

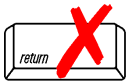

A. Applicant Information

1. Location of Project:

<u>241 & 245 Main Street</u>	<u>Sturbridge</u>
a. Street Address	b. City/Town
<u>31074</u>	<u>\$237.50</u>
c. Check number	d. Fee amount

2. Applicant Mailing Address:

<u>Craig</u>	<u>Moran</u>	
a. First Name	b. Last Name	
<u>Sturbridge Service Center, Inc.</u>		
c. Organization		
<u>241 Main Street - P.O. Box 33</u>		
d. Mailing Address		
<u>Sturbridge</u>	<u>MA</u>	<u>01566</u>
e. City/Town	f. State	g. Zip Code
<u>(508) 347-3896</u>	<u>(508) 347-3532</u>	<u>cmoran@mobilemedtransport.com</u>
h. Phone Number	i. Fax Number	j. Email Address

3. Property Owner (if different):

<u>Craig</u>	<u>Moran</u>	
a. First Name	b. Last Name	
<u>Sturbridge Realty Co., Inc.</u>		
c. Organization		
<u>P.O. Box 1104</u>		
d. Mailing Address		
<u>Sturbridge</u>	<u>MA</u>	<u>01566</u>
e. City/Town	f. State	g. Zip Code
<u>(508) 347-3896</u>	<u>(508) 347-3532</u>	<u>cmoran@mobilemedtransport.com</u>
h. Phone Number	i. Fax Number	j. Email Address

To calculate filing fees, refer to the category fee list and examples in the instructions for filling out WPA Form 3 (Notice of Intent).

B. Fees

Fee should be calculated using the following process & worksheet. **Please see Instructions before filling out worksheet.**

Step 1/Type of Activity: Describe each type of activity that will occur in wetland resource area and buffer zone.

Step 2/Number of Activities: Identify the number of each type of activity.

Step 3/Individual Activity Fee: Identify each activity fee from the six project categories listed in the instructions.

Step 4/Subtotal Activity Fee: Multiply the number of activities (identified in Step 2) times the fee per category (identified in Step 3) to reach a subtotal fee amount. Note: If any of these activities are in a Riverfront Area in addition to another Resource Area or the Buffer Zone, the fee per activity should be multiplied by 1.5 and then added to the subtotal amount.

Step 5/Total Project Fee: Determine the total project fee by adding the subtotal amounts from Step 4.

Step 6/Fee Payments: To calculate the state share of the fee, divide the total fee in half and subtract \$12.50. To calculate the city/town share of the fee, divide the total fee in half and add \$12.50.



Massachusetts Department of Environmental Protection
 Bureau of Resource Protection - Wetlands
NOI Wetland Fee Transmittal Form
 Massachusetts Wetlands Protection Act M.G.L. c. 131, §40

B. Fees (continued)

Step 1/Type of Activity	Step 2/Number of Activities	Step 3/Individual Activity Fee	Step 4/Subtotal Activity Fee
Parking Lot	1	\$500	\$500.00
_____	_____	_____	_____
_____	_____	_____	_____
_____	_____	_____	_____
_____	_____	_____	_____
_____	_____	_____	_____
_____	_____	_____	_____
_____	_____	_____	_____
Step 5/Total Project Fee:			\$500.00
Step 6/Fee Payments:			
Total Project Fee:			\$500.00
			a. Total Fee from Step 5
State share of filing Fee:			\$237.50
			b. 1/2 Total Fee less \$12.50
City/Town share of filing Fee:			\$262.50
			c. 1/2 Total Fee plus \$12.50

C. Submittal Requirements

- a.) Complete pages 1 and 2 and send with a check or money order for the state share of the fee, payable to the Commonwealth of Massachusetts.

Department of Environmental Protection
 Box 4062
 Boston, MA 02211

- b.) **To the Conservation Commission:** Send the Notice of Intent or Abbreviated Notice of Intent; a **copy** of this form; and the city/town fee payment.

To MassDEP Regional Office (see Instructions): Send a copy of the Notice of Intent or Abbreviated Notice of Intent; a **copy** of this form; and a **copy** of the state fee payment. (E-filers of Notices of Intent may submit these electronically.)

STURBRIDGE WETLANDS PROTECTION BY-LAW AND REGULATIONS

WETLANDS FILING FEE CALCULATION WORKSHEET

Application Type	Qty	Town Filing Fee	TOTAL
Notice of Intent (NOI):			
Residential – Single Family:			
Accessory (Deck, Shed, Pool Septic)	_____	\$150	_____
Shoreline Work	_____	\$150	_____
New Construction	_____	\$300	_____
Residential – Other:			
Subdivision/Multi-Unit	_____	\$750	_____
Commercial/Industrial:			
New	_____	\$1500	_____
Redevelopment	<u>1</u>	\$1000	<u>\$1,000.00</u>
Limited Project (as defined in SWB & WPA)	_____	Equal to full WPA fee	_____
Alterations – located within Riverfront Area	_____	Additional 50% of Fee	_____
Application filed after Enforcement Order		Double the Municipal fee	_____
Request for Amended Order of Conditions	_____	50% of initial fee	_____
Request for Determination of Applicability (RDA):			
No Wetland Boundary Confirmation			
Residential:	_____	\$100	_____
No Wetland Boundary Confirmation			
All Other:	_____	\$200	_____
For Wetland Boundary Confirmation			
File ANRAD or NOI			
Abbreviated Notice of Resource Area Delineation (ANRAD):			
Residential – Single Family:			
	_____	\$100	_____
All Other:			
Base Review	_____	\$300	_____
Resource Area Boundary			

Certificate of Compliance (COC):			
---	--	--	--

Residential:

Single Family	_____	\$50	_____
---------------	-------	------	-------

Subdivision or Multi-Unit	_____	\$150	_____
---------------------------	-------	-------	-------

Commercial or Industrial:	_____	\$150	_____
----------------------------------	-------	-------	-------

If Order of Conditions has Expired	_____	Add an additional \$150	_____
---	-------	----------------------------	-------

OOO Extension Request	_____	\$50	_____
------------------------------	-------	------	-------

Emergency Certification (NOI may be required to be filed following issuance of Emergency Cert)	_____	\$50	_____
--	-------	------	-------

Local Bylaw Fee (includes Town Filing Fee)	\$	<u>\$1,262.50</u>
---	----	-------------------

State Filing Fee (from DEP Wetland Transmittal Form)	\$	<u>\$237.50</u>
---	----	-----------------

<u>Total Payable to "Town of STURBRIDGE"</u>	\$	<u>\$1,262.50</u>
---	----	-------------------

*Additional Consultant Fee may be required for reasons which may include:

- Significant amount of wetland impact;
- Extensive resource areas on a site;
- Lack of information supplied;
- Incomplete plans, reports, forms submitted;
- Supplemental information submitted.

November 13, 2023

Rebecca Gendreau, Conservation Agent
Sturbridge Conservation Commission
Center Office Building
301 Main Street
Sturbridge, MA 01566

**Re: Notice of Intent Project Narrative
Proposed Parking Lot Repaving
241 & 245 Main Street, Sturbridge, MA
CMG ID 2022-248**

Dear Members of the Commission,

On behalf of Sturbridge Service Center (Applicant), CMG is including this narrative to outline proposed parking lot repaving associated with the existing towing/hauling business located at 241 & 245 Main Street in Sturbridge, MA (“the Site”). The applicant is proposing a full depth restoration of the existing and historically paved areas on the Site. Please note, the proposed improvements do not include an expansion of impervious area.

The site is currently utilized as a towing business, operating as Sturbridge Service Center, Inc., and also a medical equipment transport business, operating as MobileMed Transportation, Inc. Both businesses utilize the property to store vehicles and trailers. Two (2) existing buildings are located on the property, which are used for storage. A bordering vegetated wetland is located along the western property boundary which appears to be a tributary to Hobbs Brook. The resource area was delineated by EcoTec and field located by Existing Grade, Inc. EcoTec’s report entitled, Wetland Resource Evaluation, dated August 10, 2023 is enclosed in the attached NOI. A corresponding Flood Zone A and 200’ Riverfront Area associated with Hobbs Brook exists within the limits of the property.

Due to the poor condition of the existing paved areas, the applicant proposing a full depth restoration of all paved and historically paved areas of the site. Portions of the historically paved parking areas are crumbled bituminous pavement and gravel, resulting from years of heavy equipment use. The areas of existing pavement and broken pavement are shown on the enclosed plan entitled, “Existing Conditions Plan – 241/245 Main Street, Sturbridge, MA”, prepared by Existing Grade, Inc., dated October 9, 2023. The pavement restoration will include removal of existing paved surface and approximately 6” of subsurface material and placement of 6” of gravel base with 4” of pavement. Erosion control straw wattles with silt fence backing are proposed along the limit of work line to deter sediment from entering the resource areas.

Additional information regarding the proposed site improvements are included in the enclosed Plan Set entitled, “Notice of Intent Plan – Sturbridge Service Center”, prepared by CMG, dated November 13, 2023. Please contact myself or David Faist, PE with any questions or concerns at (774) 241-0901.

Thank you.

Sincerely,
CMG



Robert Lussier, E.I.T.
Project Engineer II



David T. Faist, P.E.
Principal Engineer

Attachment

cc. Sturbridge Service Center, Inc.

EcoTec, Inc.
ENVIRONMENTAL CONSULTING SERVICES
102 Grove Street, Suite 110
Worcester, MA 01605-2629
508-752-9666 – Fax: 508-752-9494

August 10, 2023

David Faist, PE
CMG Environmental
67 Hall Road
Sturbridge, MA 01566

RE: Wetland Resource Evaluation, 241 & 245 Main Street, Sturbridge, Massachusetts

Dear Mr. Faist:

On July 27, 2023, EcoTec, Inc. inspected the above-referenced property for the presence of wetland resources as defined by: (1) the Massachusetts Wetlands Protection Act (M.G.L. Ch. 131, § 40; the “Act”) and its implementing regulations (310 CMR 10.00 *et seq.*; the “Regulations”); (2) the Town of Sturbridge Wetlands Protection Bylaw, and (3) and (2) the U.S. Clean Water Act (i.e., Section 404 and 401 wetlands). Scott Jordan conducted the inspection.

The subject site consists of two abutting parcels located at 241 and 245 Main Street in Sturbridge. The upland portions of the site consist of upland forest, existing commercial buildings and associated gravel and paved driveways and parking areas. The wetland resources observed on the site are described below.

Methodology

The site was inspected, and areas suspected to qualify as wetland resources were identified. The boundary of Bordering Vegetated Wetlands was delineated in the field in accordance with the definition set forth in the regulations at 310 CMR 10.55(2)(c). Section 10.55(2)(c) states that “The boundary of Bordering Vegetated Wetlands is the line within which 50% or more of the vegetational community consists of wetland indicator plants and saturated or inundated conditions exist.” The methodology used to delineate Bordering Vegetated Wetlands is further described in the *Massachusetts Handbook for Delineation of Bordering Vegetated Wetlands*, Second Edition, produced by the Massachusetts Department of Environmental Protection, dated September 2022. As recommended by the Department, the plant taxonomy used in this letter is based on the *National List of Plant Species that Occur in Wetlands: Massachusetts* (Fish and Wildlife Service, U.S. Department of the Interior, 1988). Federal wetlands were presumed to have boundaries conterminous with the delineated Bordering Vegetated Wetlands. One set of *Bordering Vegetated Wetland Determination Forms* completed for observation plots located in the wetlands and uplands near flag A3 is attached. The table below provides the Flag Numbers, Flag Type, and Wetland Types and Locations for the delineated wetland resources.

Flag Numbers	Flag Type	Wetland Types and Locations
Start A1 to A31 Stop	Blue Flags	Boundary of Bordering Vegetated Wetlands located in or near the western portion of the site that is associated with a pond.

Findings

Wetland A (i.e., flags A1 to A31) consists of a wooded/shrub swamp located in or near the western portion of the site that is associated with a pond. Plant species observed include red maple (*Acer rubrum*), and American elm (*Ulmus americana*) trees and/or saplings; poison ivy (*Toxicodendron radicans*) climbing woody vines; highbush blueberry (*Vaccinium corymbosum*), and glossy buckthorn (*Rhamnus frangula*) shrubs; and cinnamon fern (*Osmunda cinnamomea*), royal fern (*Osmunda regalis*), sensitive fern (*Onoclea sensibilis*), skunk-cabbage (*Symplocarpus foetidus*), and common reed (*Phragmites sp.*) ground cover. Evidence of wetland hydrology, including hydric soils, saturated soils, evidence of flooding, and drainage patterns, was observed within the delineated wetland. This vegetated wetland borders a pond; accordingly, the vegetated wetlands would be regulated as Bordering Vegetated Wetlands and the pond would be regulated as Bank and Land Under Water Bodies and Waterways under the Act. A 100-foot Buffer Zone extends horizontally outward from the edge of Bordering Vegetated Wetlands under the Act. A 200-foot Buffer Zone extends horizontally outward from the edge of Bordering Vegetated Wetlands under the Bylaw.

Bordering Land Subject to Flooding is an area that floods due to a rise in floodwaters from a bordering waterway or water body. Where flood studies have been completed, the boundary of Bordering Land Subject to Flooding is based upon flood profile data prepared by the National Flood Insurance Program. Section 10.57(2)(a)3. states that “The boundary of Bordering Land Subject to Flooding is the estimated maximum lateral extent of flood water which will theoretically result from the statistical 100-year frequency storm.” Based upon a review of the Flood Insurance Rate Map, Worcester County, Massachusetts, Map Number 25027C0927F, Effective Date 6/21/23, there is a mapped Zone A (i.e., 100-year floodplain with an unspecified flood elevation) located in or near the western portion of the site. The project engineer should evaluate the most recent National Flood Insurance Program flood profile data to determine if Bordering Land Subject to Flooding occurs on the site. Bordering Land Subject to Flooding would occur in areas where the 100-year flood elevation is located outside of or upgradient of the delineated Bordering Vegetated Wetlands boundary. Bordering Land Subject to Flooding does not have a Buffer Zone under the Act.

The Massachusetts Rivers Protection Act amended the Act to establish an additional wetland resource area: Riverfront Area. Based upon a review of the current USGS Map (i.e., Southbridge Quadrangle, dated 1982, attached), a stream that is shown as perennial is located off-site to the west. Streams that are shown as perennial on the current USGS map are designated perennial under the Massachusetts Wetlands Protection Act regulations. Unless this perennial designation is overcome, Riverfront Area is presumed to extend 200 feet horizontally upgradient from the mean annual high-water line of the stream. Section 10.58(2)(a)2. states that the “Mean annual high-water line of a river is the line that is apparent from visible markings or changes in the character of soils or vegetation due to prolonged presence of water and that distinguishes between predominantly aquatic and predominantly terrestrial land. Field indicators of bankfull conditions shall be used to determine the mean annual high-

241 & 245 Main St., Sturbridge

August 10, 2023

Page 3.

water line. Bankfull field indicators include but are not limited to: changes in slope, changes in vegetation, stain lines, top of pointbars, changes in bank materials, or bank undercuts.” Section 10.58(2)(a)2.a. states that “In most rivers, the first observable break in slope is coincident with bankfull conditions and the mean annual high-water line.” As noted above, the subject area located to the west of the site would qualify as a pond, based upon observed ponded conditions on the date of inspection, as well as a review of historical aerial photos. A portion of the perennial stream which flows into the pond is located within 200 feet of the site, to the north. EcoTec could not field delineate this approximately 100-150 foot long segment of the stream which flows into the pond as the stream was out of its Banks on the date of inspection. The stream, and its associated 200-foot Riverfront Area should be located by the project surveyor/engineer using topographic mapping and/or aerial photo interpretation. Furthermore, based upon a review of the current USGS Map and observations made during the site inspection, there are no other mapped or unmapped streams located within 200 feet of the site. Accordingly, except for the segment of perennial stream to the north noted above, Riverfront Area would not occur on the site. Riverfront Area does not have a Buffer Zone under the Act, but may overlap other wetland resources and their Buffer Zones.

The Regulations require that no project may be permitted that will have any adverse effect on specified habitat sites of rare vertebrate or invertebrate species, as identified by procedures set forth at 310 CMR 10.59. Based upon a review of the *Massachusetts Natural Heritage Atlas*, 15th edition, Priority Habitats and Estimated Habitats from the NHESP Interactive Viewer, valid from August 1, 2021, and Certified Vernal Pools from MassGIS, there are no Estimated Habitats [for use with the Act and Regulations (310 CMR 10.00 *et seq.*)], Priority Habitats [for use with Massachusetts Endangered Species Act (M.G.L. Ch. 131A; “MESA”) and MESA Regulations (321 CMR 10.00 *et seq.*)], or Certified Vernal Pools on or in the immediate vicinity of the site. A copy of this map is attached.

The reader should be aware that the regulatory authority for determining wetland jurisdiction rests with local, state, and federal authorities. A brief description of my experience and qualifications is attached. If you have any questions, please feel free to contact me at any time.

Cordially,
ECOTEC, INC.



Scott Jordan
Senior Environmental Scientist

Attachments (12 pages)

11/w/SturbridgeMainSt241&245 Report

BORDERING VEGETATED WETLAND DETERMINATION FORM

Project/Site: _____ City/Town: _____ Sampling Date: _____

Applicant/Owner: _____ Sampling Point or Zone: _____

Investigator(s): _____ Latitude / Longitude: _____

Soil Map Unit Name: _____ NWI or DEP Classification: _____

Are climatic/hydrologic conditions on the site typical for this time of year? Yes _____ No _____ (If no, explain in Remarks)

Are Vegetation _____, Soil _____, or Hydrology _____ significantly disturbed? (If yes, explain in Remarks)

Are Vegetation _____, Soil _____, or Hydrology _____ naturally problematic? (If yes, explain in Remarks)

SUMMARY OF FINDINGS – Attach site map and photograph log showing sampling locations, transects, etc.

Wetland vegetation criterion met?	Yes _____ No _____	Is the Sampled Area within a Wetland?	Yes _____ No _____
Hydric Soils criterion met?	Yes _____ No _____		
Wetlands hydrology present?	Yes _____ No _____		
Remarks, Photo Details, Flagging, etc.:			

HYDROLOGY

Field Observations:		
Surface Water Present?	Yes _____ No _____	Depth (inches) _____
Water Table Present?	Yes _____ No _____	Depth (inches) _____
Saturation Present (including capillary fringe)?	Yes _____ No _____	Depth (inches) _____
Wetland Hydrology Indicators		
Reliable Indicators of Wetlands Hydrology	Indicators that can be Reliable with Proper Interpretation	Indicators of the Influence of Water
<input type="checkbox"/> Water-stained leaves <input type="checkbox"/> Evidence of aquatic fauna <input type="checkbox"/> Iron deposits <input type="checkbox"/> Algal mats or crusts <input type="checkbox"/> Oxidized rhizospheres/pore linings <input type="checkbox"/> Thin muck surfaces <input type="checkbox"/> Plants with air-filled tissue (aerenchyma) <input type="checkbox"/> Plants with polymorphic leaves <input type="checkbox"/> Plants with floating leaves <input type="checkbox"/> Hydrogen sulfide odor	<input type="checkbox"/> Hydrological records <input type="checkbox"/> Free water in a soil test hole <input type="checkbox"/> Saturated soil <input type="checkbox"/> Water marks <input type="checkbox"/> Moss trim lines <input type="checkbox"/> Presence of reduced iron <input type="checkbox"/> Woody plants with adventitious roots <input type="checkbox"/> Trees with shallow root systems <input type="checkbox"/> Woody plants with enlarged lenticels	<input type="checkbox"/> Direct observation of inundation <input type="checkbox"/> Drainage patterns <input type="checkbox"/> Drift lines <input type="checkbox"/> Scoured areas <input type="checkbox"/> Sediment deposits <input type="checkbox"/> Surface soil cracks <input type="checkbox"/> Sparsely vegetated concave surface <input type="checkbox"/> Microtopographic relief <input type="checkbox"/> Geographic position (depression, toe of slope, fringing lowland)
Remarks (describe recorded data from stream gauge, monitoring well, aerial photos, previous inspections, if available):		

This form is only for BVW delineations. Other wetland resource areas may be present and should be delineated according to the applicable regulatory provisions.

VEGETATION – Use both common and scientific names of plants.

<u>Tree Stratum</u>		Plot size _____					
				Indicator Status	Absolute % Cover	Dominant? (yes/no)	Wetland Indicator? (yes/no)
Common name		Scientific name					
1.							
2.							
3.							
4.							
5.							
6.							
7.							
8.							
9.							
				_____ = Total Cover			
<u>Shrub/Sapling Stratum</u>		Plot size _____					
				Indicator Status	Absolute % Cover	Dominant? (yes/no)	Wetland Indicator? (yes/no)
Common name		Scientific name					
1.							
2.							
3.							
4.							
5.							
6.							
7.							
8.							
9.							
				_____ = Total Cover			
<u>Herb Stratum</u>		Plot size _____					
				Indicator Status	Absolute % Cover	Dominant? (yes/no)	Wetland Indicator? (yes/no)
Common name		Scientific name					
1.							
2.							
3.							
4.							
5.							
6.							
7.							
8.							
9.							
10.							
11.							
12.							
				_____ = Total Cover			

VEGETATION – continued.

<u>Woody Vine Stratum</u>		Plot size _____		Indicator	Absolute	Dominant?	Wetland
Common name		Scientific name		Status	% Cover	(yes/no)	Indicator?
							(yes/no)
1.							
2.							
3.							
4.							
				_____ = Total Cover			

Rapid Test: Do all dominant species have an indicator status of OBL or FACW?			Yes _____ No _____	
Dominance Test:	Number of dominant species	Number of dominant species that are wetland indicator plants		Do wetland indicator plants make up ≥ 50% of dominant plant species?
				Yes _____ No _____
Prevalence Index:		Total % Cover (all strata)	Multiply by:	Result
	OBL species		X 1	=
	FACW species		X 2	=
	FAC species		X 3	=
	FACU species		X 4	=
	UPL species		X 5	=
	Column Totals	(A)		(B)
Prevalence Index		B/A =		Is the Prevalence Index ≤ 3.0?
				Yes _____ No _____
Wetland vegetation criterion met?			Yes _____ No _____	

Definitions of Vegetation Strata

- Tree - Woody plants 3 in. (7.62 cm) or more in diameter at breast height (DBH), regardless of height
- Shrub / Sapling - Woody plants less than 3 in. (7.62 cm) DBH and greater than or equal to 3.3 ft. (1 m) tall
- Herb - All herbaceous (non-woody plants, regardless of size, and woody plants less than 3.3 ft. (1 m) tall
- Woody vines - All woody vines greater than 3.3 ft. (1 m) in height

Cover Ranges	
Range	Midpoint
1-5 %	3.0 %
6-15 %	10.5 %
15-25 %	20.5 %
26-50 %	38.0 %
51-75 %	63.0 %
76-95 %	85.5 %
96-100 %	98.0 %

BORDERING VEGETATED WETLAND DETERMINATION FORM

Project/Site: 241 & 245 Main Street City/Town: Sturbridge Sampling Date: 7/27/23

Applicant/Owner: _____ Sampling Point or Zone: TP Upland @ A3

Investigator(s): Scott Jordan, EcoTec Inc. Latitude / Longitude: 42.104792/ -72.07612

Soil Map Unit Name: Pits, gravel 600 NWI or DEP Classification: _____

Are climatic/hydrologic conditions on the site typical for this time of year? Yes No (If no, explain in Remarks)

Are Vegetation , Soil , or Hydrology significantly disturbed? (If yes, explain in Remarks)

Are Vegetation , Soil , or Hydrology naturally problematic? (If yes, explain in Remarks)

SUMMARY OF FINDINGS – Attach site map and photograph log showing sampling locations, transects, etc.

Wetland vegetation criterion met?	Yes <input type="checkbox"/>	No <input checked="" type="checkbox"/>	Is the Sampled Area within a Wetland? Yes <input type="checkbox"/> No <input checked="" type="checkbox"/>
Hydic Soils criterion met?	Yes <input type="checkbox"/>	No <input checked="" type="checkbox"/>	
Wetlands hydrology present?	Yes <input type="checkbox"/>	No <input checked="" type="checkbox"/>	
Remarks, Photo Details, Flagging, etc.: <u>Above average rainfall.</u>			

HYDROLOGY

Field Observations:		
Surface Water Present?	Yes <input type="checkbox"/>	No <input checked="" type="checkbox"/> Depth (inches) _____
Water Table Present?	Yes <input type="checkbox"/>	No <input checked="" type="checkbox"/> Depth (inches) _____
Saturation Present (including capillary fringe)?	Yes <input type="checkbox"/>	No <input checked="" type="checkbox"/> Depth (inches) _____
Wetland Hydrology Indicators		
Reliable Indicators of Wetlands Hydrology <input type="checkbox"/> Water-stained leaves <input type="checkbox"/> Evidence of aquatic fauna <input type="checkbox"/> Iron deposits <input type="checkbox"/> Algal mats or crusts <input type="checkbox"/> Oxidized rhizospheres/pore linings <input type="checkbox"/> Thin muck surfaces <input type="checkbox"/> Plants with air-filled tissue (aerenchyma) <input type="checkbox"/> Plants with polymorphic leaves <input type="checkbox"/> Plants with floating leaves <input type="checkbox"/> Hydrogen sulfide odor	Indicators that can be Reliable with Proper Interpretation <input type="checkbox"/> Hydrological records <input type="checkbox"/> Free water in a soil test hole <input type="checkbox"/> Saturated soil <input type="checkbox"/> Water marks <input type="checkbox"/> Moss trim lines <input type="checkbox"/> Presence of reduced iron <input type="checkbox"/> Woody plants with adventitious roots <input type="checkbox"/> Trees with shallow root systems <input type="checkbox"/> Woody plants with enlarged lenticels	Indicators of the Influence of Water <input type="checkbox"/> Direct observation of inundation <input type="checkbox"/> Drainage patterns <input type="checkbox"/> Drift lines <input type="checkbox"/> Scoured areas <input type="checkbox"/> Sediment deposits <input type="checkbox"/> Surface soil cracks <input type="checkbox"/> Sparsely vegetated concave surface <input type="checkbox"/> Microtopographic relief <input type="checkbox"/> Geographic position (depression, toe of slope, fringing lowland)
Remarks (describe recorded data from stream gauge, monitoring well, aerial photos, previous inspections, if available):		

This form is only for BVW delineations. Other wetland resource areas may be present and should be delineated according to the applicable regulatory provisions.

VEGETATION – Use both common and scientific names of plants.

<u>Tree Stratum</u>		Plot size <u>30'</u>				
		Indicator Status	Absolute % Cover	Dominant? (yes/no)	Wetland Indicator? (yes/no)	
Common name		Scientific name				
1.	Red maple	Acer rubrum	FAC	10.0	Yes	Yes
2.	White pine	Pinus strobus	FACU	50.0	Yes	No
3.	Norway maple	Acer platanoides	UPL	30.0	Yes	No
4.						
5.						
6.						
7.						
8.						
9.						
<u>90.0</u> = Total Cover						
<u>Shrub/Sapling Stratum</u>		Plot size <u>15'</u>				
		Indicator Status	Absolute % Cover	Dominant? (yes/no)	Wetland Indicator? (yes/no)	
Common name		Scientific name				
1.						
2.	Glossy buckthorn	Frangula alnus	FAC	5.0	Yes	Yes
3.						
4.	White pine	Pinus strobus	FACU	5.0	Yes	No
5.	Tartarian honeysuckle	Lonicera tatarica	FACU	5.0	Yes	No
6.						
7.						
8.						
9.						
<u>15.0</u> = Total Cover						
<u>Herb Stratum</u>		Plot size <u>5'</u>				
		Indicator Status	Absolute % Cover	Dominant? (yes/no)	Wetland Indicator? (yes/no)	
Common name		Scientific name				
1.	Virginia creeper	Parthenocissus quinquefolia	FACU	20.0	Yes	No
2.	Poison ivy	Toxicodendron radicans	FAC	20.0	Yes	Yes
3.	White oak	Quercus alba	FACU	5.0	No	No
4.						
5.						
6.						
7.						
8.						
9.						
10.						
11.						
12.						
<u>45.0</u> = Total Cover						

VEGETATION – continued.

<u>Woody Vine Stratum</u>		Plot size <u>30'</u>				
Common name		Scientific name	Indicator Status	Absolute % Cover	Dominant? (yes/no)	Wetland Indicator? (yes/no)
1.	Oriental bittersweet	Celastrus orbiculata	FACU	5.0	Yes	No
2.	Poison ivy	Toxicodendron radicans	FAC	5.0	Yes	Yes
3.						
4.						
			<u>10.0</u> = Total Cover			

Rapid Test: Do all dominant species have an indicator status of OBL or FACW?			Yes <input type="checkbox"/>	No <input checked="" type="checkbox"/>
Dominance Test:	Number of dominant species	Number of dominant species that are wetland indicator plants	Do wetland indicator plants make up ≥ 50% of dominant plant species?	
	8	3	Yes <input type="checkbox"/> No <input checked="" type="checkbox"/>	
Prevalence Index:		Total % Cover (all strata)	Multiply by:	Result
	OBL species		X 1	= 0.00
	FACW species		X 2	= 0.00
	FAC species		X 3	= 0.00
	FACU species		X 4	= 0.00
	UPL species		X 5	= 0.00
	Column Totals	(A) 0		(B) 0
Prevalence Index		B/A = 0.00		Is the Prevalence Index ≤ 3.0?
				Yes <input type="checkbox"/> No <input type="checkbox"/>
Wetland vegetation criterion met?			Yes <input type="checkbox"/>	No <input checked="" type="checkbox"/>

Definitions of Vegetation Strata

- Tree - Woody plants 3 in. (7.62 cm) or more in diameter at breast height (DBH), regardless of height
- Shrub / Sapling - Woody plants less than 3 in. (7.62 cm) DBH and greater than or equal to 3.3 ft. (1 m) tall
- Herb - All herbaceous (non-woody plants, regardless of size, and woody plants less than 3.3 ft. (1 m) tall
- Woody vines - All woody vines greater than 3.3 ft. (1 m) in height

Cover Ranges	
Range	Midpoint
1-5 %	3.0 %
6-15 %	10.5 %
15-25 %	20.5 %
26-50 %	38.0 %
51-75 %	63.0 %
76-95 %	85.5 %
96-100 %	98.0 %

National Flood Hazard Layer FIRMette

72°4'53"W 42°6'28"N



Legend

SEE FIS REPORT FOR DETAILED LEGEND AND INDEX MAP FOR FIRM PANEL LAYOUT

SPECIAL FLOOD HAZARD AREAS

- Without Base Flood Elevation (BFE)
Zone A, V, A99
- With BFE or Depth *Zone AE, AO, AH, VE, AR*
- Regulatory Floodway

0.2% Annual Chance Flood Hazard, Areas of 1% annual chance flood with average depth less than one foot or with drainage areas of less than one square mile *Zone X*

Future Conditions 1% Annual Chance Flood Hazard *Zone X*
 Area with Reduced Flood Risk due to Levee. See Notes. *Zone X*
 Area with Flood Risk due to Levee *Zone D*

OTHER AREAS OF FLOOD HAZARD

NO SCREEN *Zone X*
 Area of Minimal Flood Hazard *Zone X*
 Effective LOMR *Zone D*
 Area of Undetermined Flood Hazard *Zone D*

OTHER AREAS

GENERAL STRUCTURES

- Channel, Culvert, or Storm Sewer
- Levee, Dike, or Floodwall

Cross Sections with 1% Annual Chance Water Surface Elevation
 Coastal Transect
 Base Flood Elevation Line (BFE)
 Limit of Study

OTHER FEATURES

Jurisdiction Boundary
 Coastal Transect Baseline
 Profile Baseline
 Hydrographic Feature

Digital Data Available
 No Digital Data Available
 Unmapped

MAP PANELS



The pin displayed on the map is an approximate point selected by the user and does not represent an authoritative property location.

This map complies with FEMA's standards for the use of digital flood maps if it is not void as described below. The basemap shown complies with FEMA's basemap accuracy standards

The flood hazard information is derived directly from the authoritative NFHL web services provided by FEMA. This map was exported on **7/12/2023 at 1:35 PM** and does not reflect changes or amendments subsequent to this date and time. The NFHL and effective information may change or become superseded by new data over time.

This map image is void if the one or more of the following map elements do not appear: basemap imagery, flood zone labels, legend, scale bar, map creation date, community identifiers, FIRM panel number, and FIRM effective date. Map images for unmapped and unmodernized areas cannot be used for regulatory purposes.



72°4'15"W 42°6'1"N



Basemap Imagery Source: USGS National Map 2023

**USGS Topographic Map
Southbridge Quadrangle, 1982
1:25,000 scale, metric**

approx. site
locus

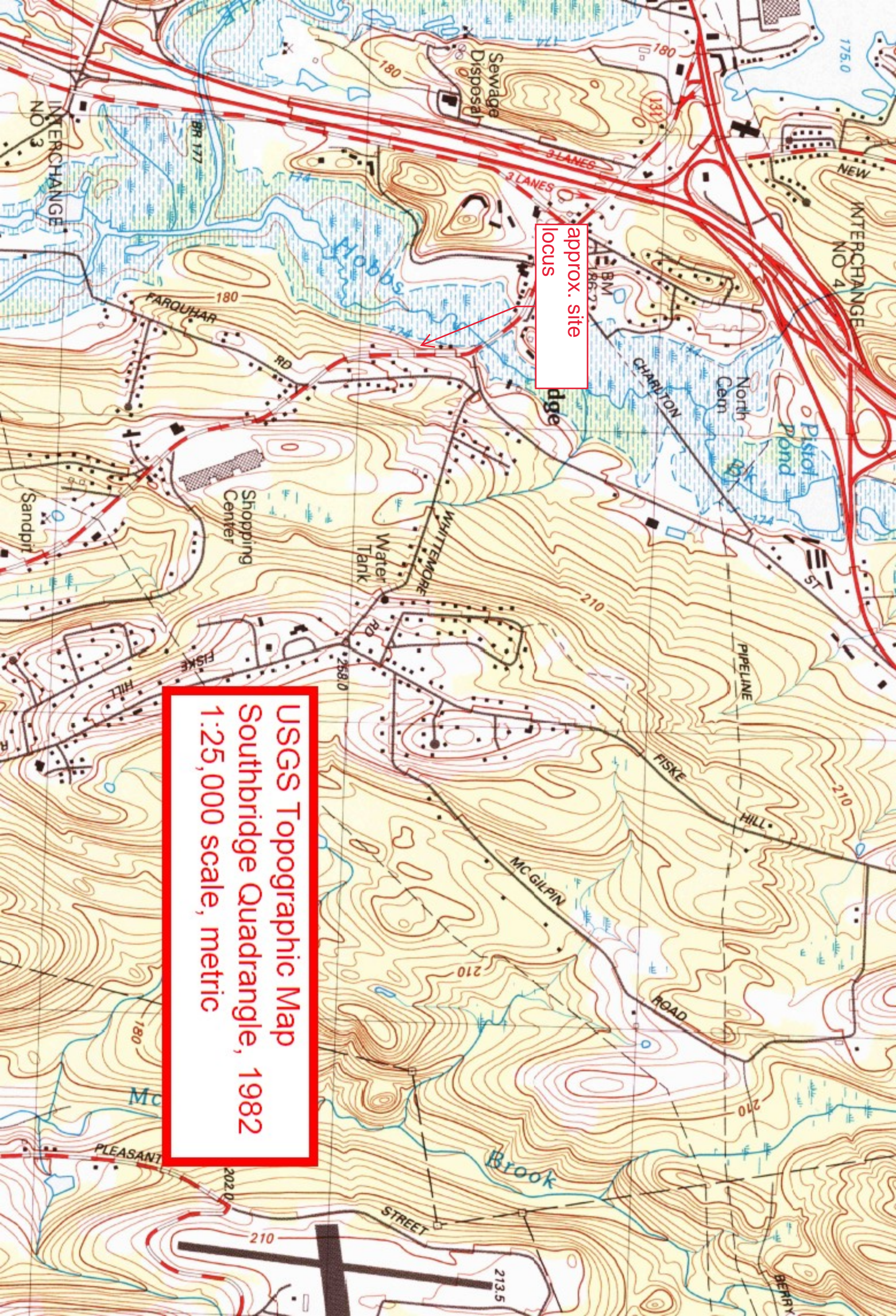

241-245 Main Street, Sturbridge



approx. site
locus

- NHESP Priority Habitats of Rare Species
- NHESP Estimated Habitats of Rare Wildlife
- NHESP Certified Vernal Pools

Natural Heritage Atlas
Online Data Viewer,
15th edition, valid
August 1, 2021
created: 7/12/2023
241-245 Main Street,
Sturbridge

EcoTec, Inc.

ENVIRONMENTAL CONSULTING SERVICES

102 Grove Street
Worcester, MA 01605-2629
508-752-9666 – Fax: 508-752-9494

Scott Jordan **Senior Environmental Scientist**

Scott Jordan is an Environmental Scientist with EcoTec, Inc. Since joining EcoTec in 2000, Mr. Jordan's duties have included wetland resource evaluation and delineation; erosion and sediment control planning and monitoring, environmental monitoring, including water quality analysis, sediment analysis and wildlife habitat impact analysis; environmental permitting at local, state, and federal level; pond and stream evaluation; wildlife habitat evaluation, vernal pool evaluation; and wetland restoration and replication design and oversight. He has served as an environmental consultant to the development community, engineering firms, municipalities, and conservation commissions. Prior to joining EcoTec, Mr. Jordan was the Senior Laboratory Technician for GeoComp Corporation where he performed numerous physical properties analysis of soils and geosynthetic materials in accordance with ASTM, and AASHTO specifications. His seven years experience evaluating New England soils includes soil analysis and classification of site-remediated soils with oil and hazardous material contamination. His educational background includes courses in organic and inorganic chemistry, biology, botany and comparative vertebrate physiology, with extensive coursework in ecology and wildlife biology; and he has completed several professional training seminars including erosion and sediment control, soil evaluation, wildlife habitat evaluation, wetland mitigation, vernal pool evaluation, water quality assessment using macro-invertebrates, and river morphology and functions. He has participated in several rare species and wildlife monitoring and inventory projects, including marsh bird surveys, marbled salamander (*Ambystoma opacum*) survey, great laurel (*Rhododendron maximum*) survey, wood turtle (*Glyptemys insculpta*) habitat assessments and sweeps, eastern box turtle (*Terrapene carolina*) habitat assessments, and greater black-backed gull (*Larus marinus*) inventory. His prior research experience includes behavioral and acoustic studies of the common loon (*Gavia immer*) in northwestern Maine.

Education: Bachelor of Science: Biology - Wildlife and Environmental, *Cum Laude*
Framingham State College, 2000
Biotechnology Certificate
Middlesex Community College, 1994

Professional

Affiliations: Massachusetts Association of Conservation Commissioners
Association of Massachusetts Wetland Scientists
Society of Wetland Scientists
Society of Soil Scientists of Southern New England

