

PYRAMID STACK DETAIL

NTS

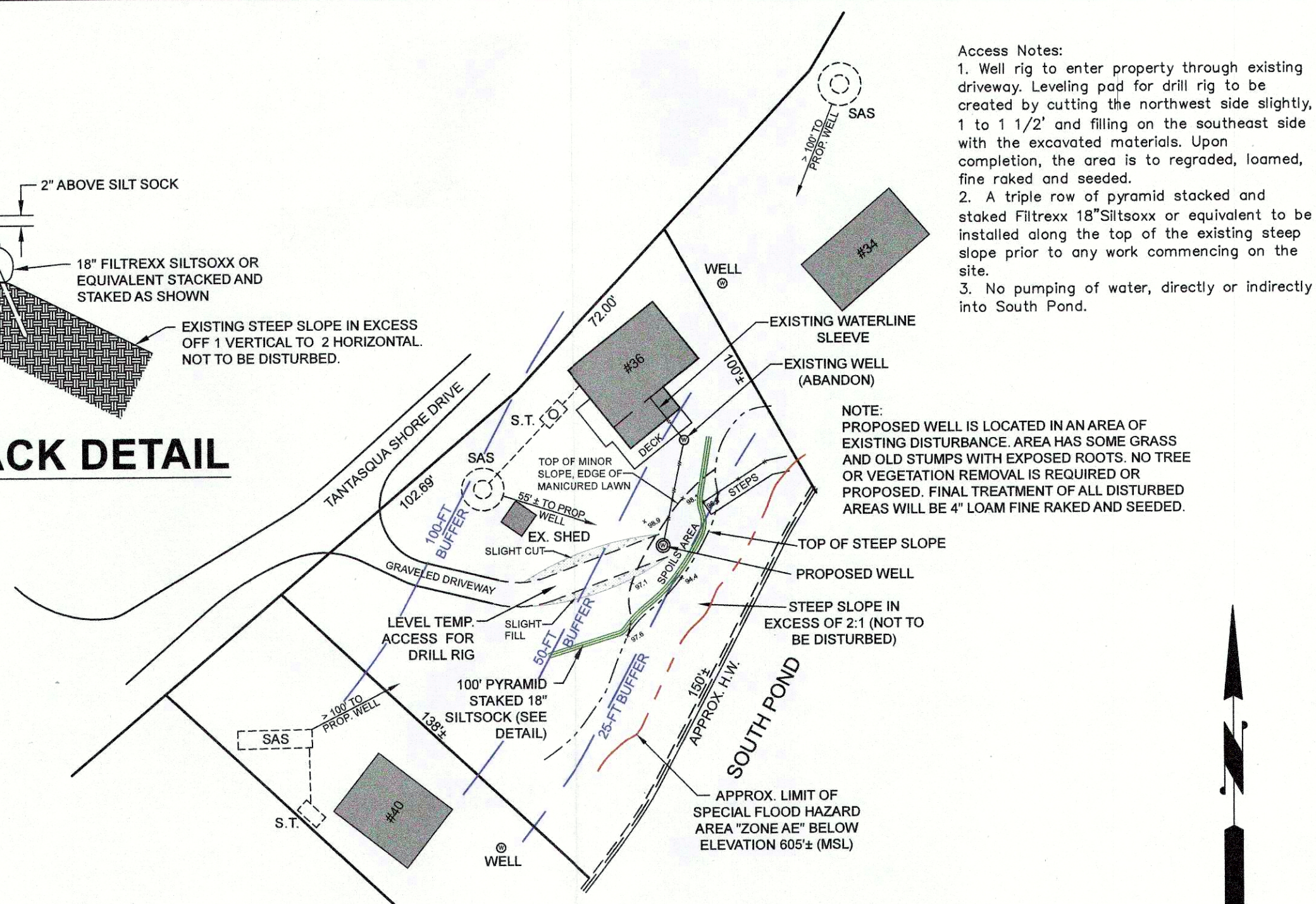

Access Notes:

1. Well rig to enter property through existing driveway. Leveling pad for drill rig to be created by cutting the northwest side slightly, 1 to 1 1/2' and filling on the southeast side with the excavated materials. Upon completion, the area is to be regraded, loamed, fine raked and seeded.
2. A triple row of pyramid stacked and staked Filtrex 18" Siltsoxx or equivalent to be installed along the top of the existing steep slope prior to any work commencing on the site.
3. No pumping of water, directly or indirectly into South Pond.

NOTE: PROPOSED WELL IS LOCATED IN AN AREA OF EXISTING DISTURBANCE. AREA HAS SOME GRASS AND OLD STUMPS WITH EXPOSED ROOTS. NO TREE OR VEGETATION REMOVAL IS REQUIRED OR PROPOSED. FINAL TREATMENT OF ALL DISTURBED AREAS WILL BE 4" LOAM FINE RAKED AND SEEDING.

S.T. = EXISTING SEPTIC TANK
 SAS = EXISTING SOIL ABSORPTION SYSTEM
 WELL = EXISTING WELL

Plan Notes:

1. Property lines/Site Features are taken from Plan Book 213, Page 2 at the Worcester District (South) Registry of Deeds and other available documents. This is not a boundary survey.
2. Sewage Disposal System data shown derived from existing Title 5 Inspection Reports and Soil Absorption System Design plans on file in the office of the Board of Health. Field survey limited to specific features required to compile the stated information, including site slopes and edge of water.
3. Existing well to be abandoned in accordance with all State, Federal and local rules and regulations.

A MAJORITY OF THE SITE INCLUDING THE PROPOSED WELL'S LOCATION IS LOCATED WITHIN A PRIORITY HABITAT "PH 1043" AS SHOWN ON THE LATEST NATURAL HERITAGE AND ENDANGERED SPECIES PROGRAM ATLAS AND MASSGIS DATA LAYERS. THIS PROJECT IS EXEMPT FROM MESA REVIEW. THE WELL IS PROPOSED WITHIN AN AREA OF EXISTING DISTURBANCE.

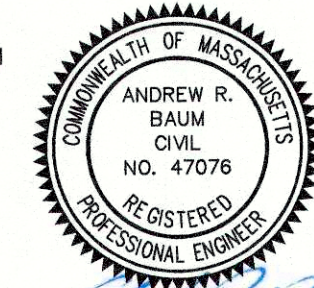

Andrew R. Baum

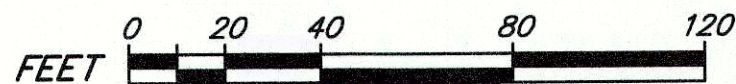

FIELD BY:	JC	SMB	ARB	SCALE:	DATE:	SHEET:
DRAFTED BY:				1" = 40'	06/20/19	1 OF 1
REVIEWED BY:						
REVISIONS:						

BRYAN RATHBONE

SUMMIT
 Engineering & Survey, Inc.
 710 MAIN STREET
 OXFORD, MA 01537
 P:(508) 987-9713 F:(508) 987-8714

36 TANTASQUA SHORE DR.
 STURBRIDGE, MA
 PLOT PLAN OF
 PROPOSED WELL LOCATION
 SKETCH SHOWING CONCEPTUAL WELL LOCATION