



TOWN OF STURBRIDGE, MASSACHUSETTS

CONTRACT DOCUMENTS

FOR

JOSHUA HYDE LIBRARY EXTERIOR WOODWORK RESTORATION (PROJECT)

April 9, 2024

(DATE)

Town of Sturbridge

Sturbridge Town Hall

308 Main Street

Sturbridge, MA 01566

TABLE OF CONTENTS

Bidding and Contract Requirements

SECTION 00 11 16 - INVITATION FOR BIDS

SECTION 00 21 13 - INSTRUCTIONS TO BIDDERS

SECTION 00 41 00 - FORM OF GENERAL BID

SECTION 00 52 00 - AGREEMENT

CERTIFICATE OF VOTE

CERTIFICATIONS REQUIRED BY LAW FOR PUBLIC CONSTRUCTION
CONTRACTS

TAX COMPLIANCE

NON-COLLUSION

PUBLIC CONTRACTOR DEBARMENT

OSHA TRAINING

SECTION 00 61 13.16 - PAYMENT BOND

SECTION 00 73 00 - SUPPLEMENTAL CONDITIONS

SECTION 00 73 46 – PREVAILING WAGE RATES

SECTION 00 90 00 – SCOPE OF WORK AND SPECIFICATIONS

SECTION 00 11 16 - INVITATION FOR BIDS

Bids for furnishing the JOSHUA HYDE LIBRARY EXTERIOR WOODWORK RESTORATION will be received at Facilities, Sturbridge Town Hall, 308 Main Street, Sturbridge, MA 01566 until Wednesday, May 8, 2024 at 10:00am.

Specifications and bid forms may be obtained online on the Town of Sturbridge website, <https://www.sturbridge.gov/bids>. There will be no site visit as the building work is exterior and the building is publicly accessible.

All bids for this project are subject to applicable public bidding laws of Massachusetts, including, but not limited to G.L. c.149, §§44A-44H, as amended.

Attention is directed to the minimum wage rates to be paid as determined by the Commissioner of Labor and Workforce Development and the weekly payroll record submittal requirements under the provisions of Massachusetts General Laws, Chapter 149, Sections 26 through 27D inclusive.

Selection of the contractor will be based upon bidder qualifications, including evidence of past performance in similar projects, and bid price. The contract will be awarded to the bidder deemed by the awarding authority to be the lowest responsible and eligible bidder.

The bidder agrees that its bid shall be good and may not be withdrawn for a period of 30 days, Saturdays, Sundays and legal holidays excluded, after the opening of the bids.

The Town reserves the right to waive any informalities, to accept or reject, in whole or in part any or all bids, or take whatever other action may be deemed to be in the best interest of the Town.

The Town of Sturbridge

Robin Grimm, Town Administrator

SECTION 00 21 13 - INSTRUCTIONS TO BIDDERS

1. RECEIPT AND OPENING OF BIDS

The Town of Sturbridge, Massachusetts, herein called the Owner, acting by and through its Board of Selectmen, will receive bids for the project known as the JOSHUA HYDE LIBRARY EXTERIOR WOODWORK RESTORATION Project.

Bids shall be addressed to Facilities, Sturbridge Town Hall, 308 Main Street, Sturbridge, MA 01566 and endorsed "Bid for JOSHUA HYDE LIBRARY EXTERIOR WOODWORK RESTORATION Project" (Project) will be received until Wednesday, May 8, 2024 at 10:00am.

Any bid may be withdrawn prior to the above scheduled time or authorized postponement thereof. Any bid received after the time and date specified will not be considered. The bidder agrees that its bid shall be good and may not be withdrawn for a period of 30 days, Saturdays, Sundays, and legal holidays excluded, after the opening of bids.

2. LOCATION AND WORK TO BE DONE

The Work consists of restoring the exterior cornice and roof railing panels, replacing all perimeter sealant at openings, painting all windows, doors, and cornice, and all work incidental thereto, in accordance with the Specifications and conceptual plans attached hereto.

Additional drawings showing details in accordance with which the Work is to be done may be furnished by addendum from time to time during the bidding period by the Owner or its Architect/Engineer, and shall then become a part of the Contract Documents.

The Contractor shall furnish all labor, services, materials, equipment, plant, machinery, apparatus, appliances, tools, supplies, and all other things necessary to do all work required for the completion of each item of the Work and as herein specified.

The Work to be done and paid for under any item shall not be limited to the exact extent mentioned or described but shall include all incidental work necessary or customarily done for the completion of that item.

3. PREPARATION OF BID

Each bid must be submitted on the prescribed form. All blank spaces for bid prices must filled in, in ink or typewritten, in both words and figures.

Each bid must be submitted in an envelope bearing on the outside the name of the bidder, his address, and endorsed with the name of the project as specified in Receipt and Opening of Bids, above. If forwarded by mail, the envelope containing the bid must be enclosed in another envelope addressed as specified in Receipt and Opening of Bids, above.

In accordance with Massachusetts General Laws, a bid bond or bid deposit is not required for bids \$50,000 and under. If the bid is over \$50,000 and does not include a bond or deposit the bid will not be accepted.

4. *BID OPENING PROCEDURE*

The following list of requirements shall apply to each filed bid. Bids not meeting all the requirements for timeliness and security will be rejected; bids not meeting signature and addenda requirements will be rejected prior to checking of bid amounts.

- Bids shall be filed at the place and before the time specified in Receipt and Opening of Bids, above.
- Bid signatures will be checked.
- All addenda will be posted online and an automated e-mail to all prospective bidders who registered to download the documents. All bidders shall include with their bids the written acknowledgment form provided in SECTION 00 41 00, FORM OF GENERAL BID.

The total dollar amount of each bid will be read, and the three apparent lowest bids will be selected for further consideration. These three apparent low bids will be read aloud for the benefit of the other bidders and the bid opening procedure will be closed. All those present at the bid opening may examine all bids after the bid opening and after the reading of the three apparent low bids.

5. *MODIFICATION*

Any bidder may modify his bid by written communication at any time prior to the scheduled closing time for receipt of bids. Any telegraphic communication must be received by the Owner prior to the closing time, and, provided further, the Owner must be satisfied that a written confirmation of the telegraphic modification over the signature of the bidder was mailed prior to the closing time. If written confirmation is not received within two days from the closing time, no consideration will be given to a telegraphic communication.

The communication shall not reveal the bid price but shall provide the addition or subtraction or other modification so that the final prices or terms will not be known by the Owner until the bid is opened.

6. *ABILITY AND EXPERIENCE OF BIDDER*

No award will be made to any bidder who cannot satisfy the Owner that he has sufficient ability and experience in this class of work and sufficient capital and plant to enable him to prosecute and complete the work successfully within the time named. The Owner's decision or judgment on these matters will be final, conclusive, and binding.

The Owner may make such investigations as it deems necessary, and the bidder shall furnish to the Owner, under oath if so required, all such information and data for this purpose as the Owner may request.

7. *CONDITIONS OF WORK*

Each bidder must familiarize himself fully with the conditions relating to the construction of the project and the employment of labor thereon. Failure to do so will not relieve a successful bidder of his obligation to furnish all material and labor necessary to carry out the provisions of his

contract. Insofar as possible the Contractor, in carrying out his work, must employ such methods or means as will not cause any interruption of or interference with the work of any other Contractor.

8. ADDENDA AND INTERPRETATIONS

No interpretation of the meaning of the plans, specifications, or other pre-bid documents will be made to any bidder orally. All information given to bidders other than by means of the plans, specifications, or by addenda, as described below, is given informally and shall not be used as the basis of a claim against the Owner.

Every request for such interpretation should be via email and to be given consideration must be received at least seven (7) days prior to the date fixed for the opening of bids. All emails and requests must be sent to Robyn Chrabascz, Facilities Manager, at rchrabascz@sturbridge.gov in order to be logged as received for any possible addenda. Any and all such interpretations and any supplemental instructions will be in the form of written addenda which, when issued, will be posted on the Town of Sturbridge website, or sent via email if time requires. Responses received by other departments or other means than written addenda shall not be considered. Failure of any bidder to receive any such addendum or interpretation shall not relieve such bidder from any obligation under his bid as submitted. All addenda so issued shall become part of the Contract Documents.

9. SECURITY FOR FAITHFUL PERFORMANCE

Simultaneously with his delivery of the executed Contract, the Contractor shall furnish a surety bond or bonds as security for faithful performance of this contract and for the payment of all persons performing labor and materials under this contract. The surety on such bond or bonds shall be a surety company qualified to do business under the laws of the Commonwealth and satisfactory to the Owner. The bonds shall remain in force for one year after final acceptance of the work by the Owner, unless the Owner, in writing, releases the Contractor from the obligation sooner. Sturbridge bond requirements are as follows for each construction contract:

Project under \$25,000: No payment bond required. No performance bond required.

Project \$25,000 to \$50,000: 50% payment bond required. No performance bond required.

Project over \$50,000: 100% payment bond and 100% performance bond required.

10. POWER OF ATTORNEY

Attorneys-in-fact who sign Contract bonds must file with each bond a certified and effectively dated copy of their power of attorney.

11. LAWS AND REGULATIONS

The bidder's attention is directed to the fact that all applicable State laws, municipal ordinances or bylaws, and the rules and regulations of all authorities having jurisdiction over construction of the project shall apply to the contract throughout, and they will be deemed to be included in the Contract the same as though written out in full.

12. LIQUIDATED DAMAGES FOR FAILURE TO ENTER INTO CONTRACT

The successful bidder, upon his failure or refusal to execute and deliver the Contract required within 10 days after presentation thereof by the Owner, shall forfeit to the Owner, as liquidated damages for such failure or refusal, the security deposited with his/her bid, but the amount forfeited shall not exceed the difference between his/her bid price and the bid price of the next lowest responsible and eligible bidder. In case of death, disability, bona fide clerical or mechanical error of a substantial nature, or other similar unforeseen circumstances affecting the bidder, his/her bid deposit will be returned.

13. OBLIGATION OF BIDDER

At the time of the opening of bids, each bidder will be presumed to have inspected the site and to have read and to be thoroughly familiar with the Contract Documents (including all addenda). The failure or omission of any bidder to examine any form, instrument, or document shall in no way relieve any bidder from any obligation in respect of his bid.

14. INFORMATION NOT GUARANTEED

All information given in the Contract Documents relating to subsurface and other conditions, natural phenomena, existing pipes, and other structures is from the best sources at present available to the Owner. All such information is furnished only for the information and convenience of bidders and is not guaranteed.

It is agreed and understood that the Owner does not warrant or guarantee that the subsurface or other conditions, natural phenomena, existing pipes, or other structures encountered during construction will be the same as those indicated in the Contract Documents. It is further agreed and understood that no bidder or Contractor shall use or be entitled to use any of the information made available to him or obtained in any examination made by him in any manner as a basis of or ground for any claim or demand against the Owner or the Architect/Engineer, arising from or by reason of any variance which may exist between the information made available and the actual subsurface or other structures actually encountered during the construction work, except as may otherwise be expressly provided for in the Contract Documents.

15. BID SECURITY

Bid security is required **ONLY** when the contractor's submitted bid price is **OVER \$50,000**.

Each bid and sub-bid must be accompanied by bid security in the form of a certified check, a bid bond, cash, or a treasurer's or cashier's check, payable to the Owner, in the amount of five (5) percent of the value of the bid. Such security of general bidders will be returned to all except the three lowest responsible and eligible bidders within five days, Saturdays, Sundays, and legal holidays excluded, after the opening of bids, and the remaining securities will be returned promptly after the Owner and the accepted bidder have executed the Contract, or if no notice of intent to award has been presented to the selected contractor within 30 days, Saturdays, Sundays and holidays excluded, after the date of the opening of bids, upon demand of the bidder at any time thereafter.

16. RIGHT TO REJECT BID

The Owner reserves the right to waive any informalities in bids and to reject any and all bids, should the Owner deem it to be in the public interest to do so.

The Owner may also reject bids which in its sole judgment are either incomplete, conditional, obscure or not responsive or which contain additions not called for, erasures not properly initialed, alterations, or similar irregularities.

17. TIME FOR COMPLETION

The successful general bidder must agree to commence work within ten (10) days of the date of the Notice to Proceed and to fully complete the project within the time limit stated in SECTION 00 41 00, FORM OF GENERAL BID.

18. COMPARISON OF BIDS

Bids will be compared on the basis of prices set forth in the bid forms. In the event that there is a discrepancy between the lump sum or unit prices written in words and figures, the prices written in words will govern.

19. AWARD OF CONTRACT

The Contract will be awarded to "the lowest responsible and eligible bidder" pursuant to General Laws Chapter 149, Section 44A (2), as amended. Such a bidder shall possess the skill, ability and integrity necessary for the faithful performance of the work, shall be able to furnish labor that can work in harmony with all other elements of labor employed, or to be employed, in the work, and shall otherwise comply with all applicable provisions of law. Contract award shall be subject to availability of an appropriation for funding.

20. STATUTES REGULATING COMPETITIVE BIDDING

Any bid which does not comply with the provisions of Massachusetts General Laws Chapter 149, Sections 44A through 44H, as amended, need not be accepted and the Owner may reject every such bid.

21. WAGE RATES

Prevailing Wage Rates as determined by the Commissioner of Department of Labor and Workforce Development under the provision of the Massachusetts General Laws, Chapter 149, Sections 26 to 27G, as amended, apply to this project. It is the responsibility of the bidder, before bid opening, to request any additional information on Prevailing Wage Rates for those tradespeople who may be employed for the proposed work under this contract.

22. CONTRACTOR RECORDS

The Contractor shall comply with the provisions of Massachusetts General Laws, Chapter 30, Section 39R concerning Contractor records.

23. INSURANCE

The Contractor shall carry and continuously maintain until completion of the Contract, insurance as specified in Agreement and in such form as shall protect him performing work covered by this Contract, and the Town of Sturbridge and its employees, agents and officials, from all claims and liability for damages for bodily injury, including accidental death, and for property damage, which may arise from operations under this Contract. The Town shall be named as an additional insured. The Contractor covenants and agrees to hold the Town and its employees, agents and officials harmless from loss or damage due to claims for bodily injury or death and/or property damage arising from, or in connection with, operations under this Contract.

24. PROJECT MANAGER

The Owner has assigned a Town Employee as Project Manager for this Project.

SECTION 00 41 00 - FORM OF GENERAL BID

Bid of _____ (hereinafter called "Bidder")¹

(____) a corporation, organized and existing under the laws of the State of _____

(____) a partnership

(____) a joint venture

(____) an individual
doing business as _____

To the Town of Sturbridge, Massachusetts (hereinafter called "Owner").

The undersigned Bidder, in compliance with your invitation for bids for the project known as **JOSHUA HYDE LIBRARY EXTERIOR WOODWORK RESTORATION**, having examined the plans and specifications and related documents and the site of the proposed work, and being familiar with all of the conditions surrounding the construction of the proposed project including the availability of materials and labor, hereby proposes to furnish all labor, materials, and supplies, and to construct the project in accordance with the contract documents and the plans and specifications within the time set forth below, and at the prices stated below. These prices are to cover all expenses incurred in performing the work required under the contract documents, of which this bid is a part.

The Bidder hereby agrees to commence work on or before the date to be specified in written "Notice to Proceed" of the Owner, and to fully complete the project within **180 consecutive calendar days thereafter**. The Bidder further agrees to pay as liquidated damages the sum two-hundred fifty (\$ 250) Dollars for each consecutive calendar day thereafter that the work is not complete as provided in the contract.

Bidder acknowledges receipt of and this bid includes the following addenda:

No. _____ Dated: _____

No. _____ Dated: _____

No. _____ Dated: _____

The Bidder agrees to perform the bid work described in the specifications and shown on the plans for the following contract price: \$ _____,

(_____ Dollars and _____ Cents).

¹ Specify corporation, partnership, or individual as applicable.

The above contract price consists of the following breakdown:

General Conditions/ Submittals	\$
Window and Door Scope	\$
Cornice Restoration	\$
Railing Restoration	\$
Closeout Documentation	\$
TOTAL BASE BID	\$

ADD ALTERNATE PRICE FOR RAILING REPLACEMENT:

\$ _____, (_____ **Dollars and**
 _____ **Cents**).

TOTAL BASE BID PLUS ADD ALTERNATE:

\$ _____, (_____ **Dollars and**
 _____ **Cents**).

The above unit prices shall include all labor, materials, bailing, shoring, removal, overhead, profit, insurance, etc., to cover the finished work of the several kinds called for.

The Bidder understands that all bids for this project are subject to the applicable bidding laws of the Commonwealth of Massachusetts, including General Laws Chapter 149 and Chapter 30, Section 39M, as amended.

The Bidder understands that the Owner reserves the right to reject any or all bids and to waive any informalities in the bidding.

The Bidder agrees that this bid shall be good and may not be withdrawn for a period of 30 days, Saturdays, Sundays and legal holidays excluded, after the opening of bids.

Within 10 days of receipt of the written notice of acceptance of this bid, the Bidder will execute the formal Agreement set forth in SECTION 00 52 00 AGREEMENT.

If the bid is over \$50,000, bid security is attached in the sum of five percent (5%) of the total bid in accordance with the conditions of SECTION 00 21 00 INSTRUCTIONS TO BIDDERS. The bid security may become the property of the Owner in the event the contract and bond are not executed within the time set forth above.

The selected Contractor shall furnish a performance bond and a payment bond in an amount at least equal to one hundred percent (100%) of the contract price in accordance with SECTION 00

61 13.13 PERFORMANCE BOND, SECTION 00 61 13.16 PAYMENT BOND, and as stipulated in the contract and bid instructions as required.

The undersigned offers the following information as evidence of his qualifications to perform the work as bid upon according to all the requirements of the plans and specifications.

- 1. Have been in business under present name for ____ years.
- 2. The names and addresses of all persons interested in the bid (if made by a partnership or corporation) as principals, are as follows:

(Attach supplementary list if necessary)

- 3. The bidder is requested to state below what work of a similar character to that included in the proposed contract he has done, and give references that will enable the Owner to judge his experience, skill and business standing (add supplementary page if necessary).

Project Name: _____	Contact: _____
Address: _____	Phone: _____
_____	Arch/Eng: _____
Completion Date: _____	Contract Amount: _____

Description and date(s) of supplies and services provided:

Project Name: _____	Contact: _____
Address: _____	Phone: _____
_____	Arch/Eng: _____
Completion Date: _____	Contract Amount: _____

Description and date(s) of supplies and services provided:

Project Name: _____	Contact: _____
Address: _____	Phone: _____

Completion Date: _____ Arch/Eng: _____
Contract Amount: _____

Description and date(s) of supplies and services provided:

Project Name: _____ Contact: _____
Address: _____ Phone: _____
Arch/Eng: _____
Completion Date: _____ Contract Amount: _____

Description and date(s) of supplies and services provided:

Project Name: _____ Contact: _____
Address: _____ Phone: _____
Arch/Eng: _____
Completion Date: _____ Contract Amount: _____

Description and date(s) of supplies and services provided:

Project Name: _____ Contact: _____
Address: _____ Phone: _____
Arch/Eng: _____
Completion Date: _____ Contract Amount: _____

Description and date(s) of supplies and services provided:

Bank reference:

Name: _____

Bank: _____

Address: _____

Phone: _____

Pursuant to G.L. c.62C, §49A, I certify hereby in writing, under penalties of perjury, that the within named Bidder/Contractor has complied with all laws of the commonwealth relating to taxes, reporting of employees and contractors, and withholding and remitting of child support.

The undersigned Bidder hereby certifies under penalties of perjury, as follows: (1) that he/she is able to furnish labor that can work in harmony with all other elements of labor employed or to be employed in the work; (2) that all employees to be employed at the worksite will have successfully completed a course in construction safety and health approved by the United States Occupational Safety and Health Administration that is at least 10 hours in duration at the time the employee begins work and who shall furnish documentation of successful completion of said course with the first certified payroll report for each employee; and (3) that all employees to be employed in the work subject to this bid have successfully completed a course in construction safety and health approved by the United States Occupational Safety and Health Administration that is at least 10 hours in duration.

The undersigned certifies under penalties of perjury that this bid is in all respects bona fide, fair and made without collusion or fraud with any other person. As used in this paragraph the word "person" shall mean any natural person, joint venture, partnership, corporation or other business or legal entity.

The undersigned bidder hereby certifies, under pains and penalties of perjury, that the foregoing bid is based upon the payment to laborers to be employed on the project of wages in an amount no less than the applicable prevailing wage rates established for the project by the Massachusetts Department of Labor and Workforce Development. The undersigned bidder agrees to indemnify the awarding authority for, from and against any loss, expense, damages, actions or claims, including any expense incurred in connection with any delay or stoppage of the project work arising out of or as a result of (1) the failure of the said bid to be based upon the payment of the said applicable prevailing wage rates or (2) the failure of the bidder, if selected as the contractor, to pay laborers employed on the project the said applicable prevailing wage rates.

Respectfully submitted:

Date: _____

By: _____

(Signature)

Name/Title: _____

Company: _____

Address: _____

Phone: _____

SECTION 00 52 00 - AGREEMENT

THIS AGREEMENT made this _____ day of _____ in the year Two Thousand and Twenty-Four, between _____, with a usual place of business at _____, hereinafter called the CONTRACTOR, and the Town of Sturbridge, acting by its Board of Selectmen, with a usual place of business at 308 Main Street, Sturbridge, MA 01566, hereinafter called the OWNER.

The CONTRACTOR and the OWNER, for the consideration hereinafter named, agree as follows:

- 1.0 Scope of Work: The Contractor shall furnish all labor, materials, equipment and insurance to perform all work required for the project known as the JOSHUA HYDE LIBRARY EXTERIOR WOODWORK RESTORATION Project, in strict accordance with the Contract Documents and all related Drawings and Specifications. The said Documents, Specifications, Drawings, and any GENERAL SUPPLEMENTARY CONDITIONS are incorporated herein by reference and are made a part of this Agreement.
 - 1.1 Intent of the Contract Documents. The intent of the Contract Documents is to include all items necessary for the proper execution and completion of the Work by the Contractor. The Documents are complementary to one another, and all requirements of each Document shall apply to produce indicated results.
- 2.0 Contract Price: The Owner shall pay the Contractor for the performance of this Agreement, subject to additions and deductions provided herein, in current funds, the sum of _____.
 - 2.1 The Owner shall provide the Contractor with documentation of its Tax Exempt status for use under the terms of this Agreement. The Owner shall not pay sales tax or other similar taxes for the Work.
- 3.0 Commencement and Completion of Work and Liquidated Damages: It is agreed that time is of the essence of this Agreement. The Contractor shall commence and prosecute the work under this Agreement upon execution hereof and shall complete the work on or before _____.
 - 3.1 Definition of Term: The Term "Substantial completion" shall mean the date certified by the Owner when construction is sufficiently complete, in accordance with the Contract Documents, so the Owner may occupy the project, or designated portion(s) thereof, for the use for which it is intended.
 - 3.2 Time as Essential Condition: It is understood and agreed that the commencement of and substantial completion of the work are essential conditions of this Agreement. It is further agreed that time is of the essence for

each and every portion of the Contract Documents wherein a definite and certain length of time is fixed for the performance of any act whatsoever; and where under the Contract Documents any additional time is allowed for the completion of any work, the new time fixed by such extension shall be of the essence of this Agreement. It is understood and agreed that the times for the completion of the work are reasonable, taking into consideration the average climatic range and usual industrial conditions prevailing in this locality.

- 3.3 Progress and Completion: Contractor shall commence work promptly upon execution of this Agreement and shall prosecute and complete the work regularly, diligently and uninterruptedly at such a rate of progress as will insure Substantial Completion within the stipulated number of calendar days.
- 3.4 Liquidated Damages: It is expressly agreed between the Contractor and the Owner that the Contractor will be responsible for all damages which may arise due to the Contractor's failure to substantially complete the work within the above-specified time. If the Contractor shall neglect, fail or refuse to complete the work within the specified number of days, or any extension thereof authorized by the Owner, Contractor agrees, as a part of the consideration for the execution of this Contract by the Owner, to pay the Owner the amount specified herein, not as a penalty, but as liquidated damages for such breach of contract as hereinafter set forth, for each and every calendar day, excluding Saturdays, Sundays and legal Holidays, that the Contractor shall be in default of Substantial completion after the date specified in the Agreement. Due to the impracticability and extreme difficulty of fixing and ascertaining the actual damages the Owner would in such event sustain, said amount is agreed to be the amount of damages which the Owner would sustain, and said amount shall be retained from time to time by the Owner from current periodic estimates. The amount of liquidated damages shall be \$ 250 per day.

4.0 Performance of the Work

- 4.1 Direction of the Work: The Contractor shall supervise and direct the Work, using his best skills and attention that shall not be less than such state of skill and attention generally rendered by the contracting profession for projects similar to the Project in scope, difficulty, and location. The Contractor shall maintain adequate supervisory personnel at the project site during the performance of the Work. He shall be solely responsible for all construction means, methods, techniques, sequences, and procedures and for coordinating all portions of the Work under the Agreement.
- 4.2 Responsibility for the Work:
- 4.2.1 The Contractor shall be responsible to the Owner for the acts and omissions of his employees, Subcontractors and their agents and employees, and other persons performing any of the Work under a contract with the Contractor. This obligation shall also extend to the

presence on the Site of suppliers of materials or equipment, their employees, contractors, and agents engaged in the work.

- 4.2.2 The Contractor shall not be relieved from his obligations to perform the Work in accordance with the Contract Documents by either the activities or duties of the Owner in its administration of the Agreement, or by inspections, tests, or approvals required or performed by persons other than the Contractor.
- 4.3 Permits and Fees: Unless otherwise expressly provided, the Contractor shall secure and pay for all permits and fees, licenses and inspections necessary for the proper execution and completion of the Work which are customarily secured after execution of the Agreement and which are legally required at the time the bids are received, and the same shall at all times be the property of the Owner and shall be delivered to the Owner upon completion of the Project.
- 4.4 Notices, Compliance With Laws:
- 4.4.1 The Contractor shall give all notices and comply with all federal, state, and local laws, ordinances, rules, regulations, and lawful orders of any public authority bearing on the performance of the Work. The Contractor shall provide the Owner with reproductions of all permits, licenses, and receipts for any fees paid. The Owner represents that it has disclosed to the Contractor all orders and requirements known to the Owner of any public authority particular to this Agreement.
- 4.4.2 If the Contractor observes that any of the Contract Documents are at variance with applicable laws, statutes, codes and regulations in any respect, he shall promptly notify the Owner in writing, and any necessary changes shall be accomplished by appropriate modification.
- 4.4.3 If the Contractor performs any Work which he knows or should know is contrary to such laws, ordinances, rules and regulations, and without such notice to the Owner, he shall assume full responsibility therefor and shall bear all costs attributable thereto.
- 4.4.4 In the performance of the Work, the Contractor shall comply with all applicable federal, state, and local laws and regulations including those relating to workplace and employee safety. The Contractor shall notify the Owner immediately of any conditions at the place of the work that violate said laws and regulations and shall take prompt action to correct and eliminate any such violations.
- 4.4.4.1. The Contractor shall be responsible for initiating, maintaining, and supervising all safety precautions and programs in connection with the performance of this Agreement. This shall include reasonable precautions for safety of persons and personal property to prevent damage, injury, or loss to employees or persons affected by the

Work, the Work and materials of the Contractor and Subcontractors, or other adjacent property not part of the Work.

- 4.4.5 Hazardous Materials. The Contractor is responsible for compliance with requirements identified in the Contract Documents for Hazardous Materials. Materials encountered not addressed shall be reported in writing to the Owner's Project Manager and the Contractor shall immediately stop work in the affected area.
- 4.5 Project Superintendent: The Contractor shall employ a competent superintendent and necessary assistants who shall be in attendance at the Project site at all times during the progress of the Work. The superintendent shall represent the Contractor and all communications given to the superintendent shall be as binding as if given to the Contractor. Important communications shall be confirmed in writing. Other communications shall be so confirmed on written request in each case.
- 4.6 Progress Schedule: The Contractor, immediately after being awarded the Contract, shall prepare and submit for the Owner's information an estimated progress schedule for the Work. The progress schedule shall be related to the entire Project to the extent required by the Contract Documents, and shall provide for expeditious and practicable execution of the Work.
- 4.7 Schedule of Values: The Contractor shall submit, before the first invoice for payment, a schedule of values allotting the entire Contract Sum and the schedule shall be submitted with each progress payment as a basis for reviewing invoices for payment. Approved Change Orders shall also appear on the schedule of values.
- 4.8 Drawings, Specifications and Submittals:
- 4.8.1 The Contractor shall maintain at the site for the Owner one record copy of all Drawings, Specifications, Addenda, Change Orders and other Modifications, and "As-Built" Drawings and Specifications in good order and marked currently to record all changes made during construction, and approved Shop Drawings, Product Data and Samples. These shall be delivered to the Owner upon completion of the Work.
- 4.8.2 By approving and submitting Shop Drawings, Product Data and Samples, the Contractor represents that he has determined and verified all materials, field measurements, and field construction criteria related thereto, or will do so, and that he has checked and coordinated the information contained within such submittals with the requirements of the Work and of the Contract Documents.
- 4.8.3 The Contractor shall not be relieved of responsibility for any deviation from the requirements of the Contract Documents by the Owner's approval of Shop Drawings, Product Data or Samples unless the Contractor has

specifically informed the Owner in writing of such deviation at the time of submission and the Owner has given written approval to the specific deviation. The Contractor shall not be relieved from responsibility for errors or omissions in the Shop Drawings, Product Data, or Samples by the Owner's approval thereof.

- 4.8.4 The Contractor shall direct specific attention, in writing or on resubmitted Shop Drawings, Product Data or Samples, to revisions other than those requested by the Owner on previous submittals.
- 4.8.5 No portion of the Work requiring submission of a Shop Drawing, Product Data or Sample shall be commenced until the submittal has been approved by the Owner. All such portions of the Work shall be in accordance with approved submittals.
- 4.9 Protection of the Work and Owner's Property: The Contractor shall at all times safely guard the Owner's property from injury or loss in connection with this Agreement. He shall at all times safely guard and protect his own work, and that of adjacent property from damage. The Contractor shall replace or make good any such damage, loss or injury. The Contractor shall clean the work area and restore it to its original condition upon completion of the work.
 - 4.9.1 The Contractor shall be responsible for all cutting and patching required to complete the Work, and shall restore to the condition existing prior to cutting unless otherwise required by the Contract Documents.
 - 4.9.2 The Contractor shall keep the Project site free from waste caused under this Project and shall clean up as required by the Owner and at the end of the Project for Final Acceptance of the Work by the Owner.
- 4.10 Quality of the Work: The Contractor shall perform the work in a good, workmanlike manner. The Contractor hereby guarantees that the entire work constructed by him under the Agreement will meet fully all requirements thereof as to quality of workmanship and materials. The Contractor hereby agrees to make at his own expense any repairs or replacements made necessary by defects in materials or workmanship supplied to him that become evident within one (1) year after the date of the final payment, and to restore to full compliance with the requirements set forth herein any part of the work constructed hereunder, which during said one (1) year period is found to be deficient with respect to any provisions of the Contract Documents. The Contractor also agrees to hold the Owner harmless from claims of any kind arising from damage due to said defects. The Contractor shall make all repairs and replacements promptly upon receipt of written orders for same from the Owner. If the Contractor fails to make the repairs and replacements promptly, the Owner may do the work and the Contractor shall be liable to the Owner for the cost thereof.

- 4.11 **Warranty:** The Contractor guarantees to Owner that all materials incorporated into the work will be new unless otherwise specified or agreed. Prior to final payment, the Contractor shall deliver to the Owner all manufacturers' warranties, together with such endorsements or assignments as are necessary to ensure to the Owner the full rights and benefits of such warranties.
- 5.0 **Affirmative Action/Equal Employment Opportunity:** The Contractor is directed to comply with all applicable State Laws, Ordinances, Bylaws, and rules and regulations regarding affirmative action/equal employment opportunity requirements. Failure of the Contractor to comply with any such law, rule, or regulation shall constitute grounds for the Owner to terminate the Agreement.
- 6.0 **Site Information Not Guaranteed; Contractor's Investigation:** All information given in the Contract Documents relating to subsurface and other conditions, natural phenomena, existing pipes, and other structures is from the best sources at present available to the Owner. All such information is furnished only for the information and convenience of the Contractor and is not guaranteed.

It is agreed and understood that the Owner does not warrant or guarantee that the subsurface or other conditions, natural phenomena, existing pipes, or other structures encountered during construction will be the same as those indicated in the Contract Documents.

Contractor has familiarized himself with the nature and extent of the Contract Documents, work, locality, and with all local conditions and federal, state, and local laws, rules, ordinances, and regulations that in any manner may affect costs, progress, or performance of the work. Contractor has made, or has caused to be made, examinations, investigations, and tests and studies of such reports and related data in addition to those referred to in the paragraph above as he deems necessary for the performance of the work at the Contract Price, within the Contract Time, and in accordance with the other Terms and Conditions of the Contract Documents; and no additional examinations, tests, investigations, reports, and similar data are or will be required by the Contractor for such purposes.

Contractor has correlated the results of all such observations, examinations, investigations, tests, reports, and data with the Contract Documents. Contractor has given the Owner written notice of all conflicts, errors, or discrepancies that he has discovered in the Contract Documents, and the resolution thereof by the Owner is acceptable to the Contractor.

It is further agreed and understood that the Contractor shall not use or be entitled to use any of the information made available to him or obtained in any examination made by him in any manner as a basis of or ground for any claim or demand against the Owner, arising from or by reason of any variance which may exist between the information made available and the actual subsurface conditions or other conditions or structures actually encountered during the construction work, except as may otherwise be expressly provided for in the Contract Documents.

7.0 Project Architect or Engineer: There is a project engineer for this project who is Van Zelm Engineers. In general, the Engineer shall have the authority to review the performance of the work, reject work that is defective or otherwise does not comply with the Contract Documents and to order the Contractor to remedy defective work and take such actions that are necessary to make the work conform to the Contract Documents.

8.0 Wage Rates: Prevailing Wage Rates as determined by the Commissioner of the Department of Labor and Workforce Development under the provisions of Massachusetts General Laws, Chapter 149, Sections 26 to 27G, as amended, apply to this project. It is the responsibility of the Contractor to provide the Town with certified payrolls and to comply with all requirements of the above-cited statutes.

The schedules of prevailing wage rates are included in the Contract Documents.

9.0 Payments to the Contractor:

9.1 Within thirty (30) days after receipt from the Contractor of a proper and satisfactory periodic estimate requesting payment of the amount due for the preceding month, the Owner shall have thirty (30) days to make payment for:

9.1.1 The work performed during the preceding month.

9.1.2 The materials not incorporated in the Work but delivered and suitably stored at the site (or at some location agreed upon in writing) to which the Contractor has title, or to which a Subcontractor has title and has authorized the Contractor to transfer title to the Owner.

9.1.3 Less the following retention items:

1. Retention based on an estimate of the fair value of the Owner's claims against the Contractor.
2. Retention for direct payments to Subcontractors, if any, based on demands for same in accordance with the provisions of Section 39F of Chapter 30 of the General Laws.
3. A retention not exceeding five percent (5%) of the approved amount of the periodic payment.

9.1.4 After the receipt of a periodic estimate requesting final payment and within sixty-five (65) days after the Contractor fully completes the Work, or substantially completes the Work so that the value of the Work remaining to be done is, on the estimate of the Owner, less than 1% of the original Contract Price, or substantially completes the Work and the Owner takes possession or occupancy, whichever occurs first, the Owner shall pay the Contractor the entire balance due on the Contract less:

1. A retention based on an estimate of the fair value of the Owner's claims against the Contractor and of the cost of completing the incomplete and unsatisfactory items of work.

2. A retention for direct payments to Subcontractors, if any, based on demands of same in accordance with the provisions of Section 39F of Chapter 30 of the General Laws, or based on the record of payments by the Contractor to the Subcontractors under this Contract if such record of payment indicates that the Contractor has not paid Subcontractors as provided in Section 39F of Chapter 30 of the General Laws.
- 9.2 Changes in the Work: No changes in the work covered by the approved Contract Documents shall be made without prior written approval of the Owner. Charges or credits for the work covered by the approved change shall be determined by one or more, or a combination of the following methods:
1. Unit bid prices previously approved.
 2. An agreed lump sum.
 3. The actual cost of:
 - a. Labor.
 - b. Materials entering permanently into the work.
 - c. The ownership or rental cost of construction equipment during the time of use on the extra work.
 - d. Power and consumable supplies for the operation of power equipment.
 - e. Wages to be paid.

To the cost under 9.3(3) there shall be added a fixed fee to be agreed upon but not to exceed fifteen percent (15%) of the actual cost of work. The fee shall be compensation to cover the cost of supervision, overhead, profit, and any other general expenses.

- 9.3 Claims for Additional Costs: If the Contractor wishes to make a claim for an increase in the Contract Sum, he shall give the Owner written notice thereof within twenty days after the occurrence of the event giving rise to such claim. This notice shall be given by the Contractor before proceeding to execute the Work, except in an emergency endangering life or property. No such claim shall be valid unless so made. Any change in the Contract Sum resulting from such claim shall be authorized by Change Order.

The Contractor hereby agrees that the Contractor shall have no claim for damages of any kind against the Town on account of any delay in the commencement or performance of the work and/or any hindrance, delay or suspension of any portion of the work including, but not limited to, any claims or damages on account of having to perform out of sequence work, claims for damages on account of loss of production or other interference with the work whether such delay is caused by the Town or otherwise, except as and to the extent expressly provided under G.L. c.30, §39O in the case of written orders by the Town. The Contractor acknowledges that the Contractor's sole remedy for any such claim will be an extension of time as provided herein.

- 10.0 Final Payment, Effect. The acceptance of final payment by the Contractor shall constitute a waiver of all claims by the Contractor arising under the Agreement.
- 11.0 Contract Documents. The Contract Documents consist of the following, together with this Agreement:
- Invitation to Bid
 - Instructions to Bidders
 - This Contract Form
 - Bid Form(s)
 - Non-Collusion Certificate
 - Tax Compliance Certificate
 - Certificate of Vote (if required)
 - Certificate of Insurance
 - General Conditions
 - Bonds (If Required)
 - Supplementary General Conditions
 - General Requirements
 - Specifications and Addenda
 - Contract Drawings
 - Schedule of Prevailing Wages
- 12.0 Terms Required by Law. This Agreement shall be considered to include all terms required to be included in it by the Massachusetts General Laws, and all other laws, as though such terms were set forth in full herein.
- 13.0 Indemnification. The Contractor shall indemnify and hold harmless the Owner from and against any and all claims, damages, losses, and expenses, including attorney's fees, arising out of the performance of this Agreement when such claims, damages, losses, and expenses are caused, in whole or in part, by the acts, errors, or omissions of the Contractor or his employees, agents, subcontractors or representatives.
- 14.0 Insurance. The Contractor shall purchase and maintain such insurance as will protect both the Owner and the Contractor from claims that may arise under the Agreement, including operations performed for the named insured by independent contractors and general inspection thereof by the named insured. In addition, the Contractor shall require its subcontractors to maintain such insurance. Coverage shall be provided for:
- .1 claims under workers' or workmen's compensation, disability benefit and other applicable employee benefit acts;
 - .2 claims for damages because of bodily injury, occupational sickness or disease, or death of Contractor's employees;
 - .3 claims for damages because of bodily injury, sickness or disease, or death of any person other than Contractor's employees;

- .4 claims for damages insured by usual personal injury liability coverage which are sustained (1) by any person as a result of an offense directly or indirectly related to the employment of such person by the Contractor, or (2) by any other person;
- .5 claims for damages, including damages to the Work itself, because of injury to or destruction of tangible property, including loss of use resulting therefrom; and
- .6 claims for damages because of bodily injury or death of any person or property damage arising out of the ownership, maintenance, or use of any motor vehicle.
- .7 claims involving contractual liability applicable to the Contractor's obligations under Article 13.

The limits of liability for coverage required under the preceding paragraph shall be as Specified in the Supplemental Conditions.

Except for Workmen's Compensation, all liability coverage shall name the Town as an additional insured and shall provide for 30 days' prior written notice to the Town of any modification or termination of coverage provided thereby. The Contractor shall provide the Owner with appropriate certificate(s) of insurance evidencing compliance with this provision prior to the commencement of any work under this Agreement.

15.0 Notice. All notices required to be given hereunder shall be in writing and delivered to, or mailed first class to, the parties' respective addresses stated above. In the event that immediate notice is required, it may be given by telephone or facsimile, but shall, to the extent possible, be followed by notice in writing in the manner set forth above.

16.0 Termination

16.1 Each party shall have the right to terminate this Agreement in the event of a failure of the other party to comply with the terms of the Agreement. Such termination shall be effective upon seven days' notice to the party in default and the failure within that time of said party to cure its default.

16.2 The Owner shall have the right to terminate the Agreement without cause, upon ten (10) days' written notice to the Contractor. In the event that the Agreement is terminated pursuant to this subparagraph, the Contractor shall be reimbursed in accordance with the Contract Documents for all Work performed up to the termination date, and for all materials or equipment not incorporated in the Work, but delivered and suitably stored at the site. Payment for material or equipment stored at the site shall be conditioned upon submission by the Contractor of bills of sale or such other evidence as is satisfactory to Owner to establish the Owner's title to such material or equipment or otherwise protect the Owner's interests.

17.0 Miscellaneous

17.1 **Royalties and Patents:** The Contractor shall pay all royalties and license fees. He shall defend all suits or claims for infringement of any patent rights and

shall save the Owner harmless from loss on account thereof, except that the Owner shall be responsible for all such loss when a particular design, process or the product of a particular manufacturer or manufacturers is specified; but if the Contractor believes or has reason to believe that the design, process or product specified is an infringement of a patent, he shall be responsible for such loss unless he promptly gives such information to the Owner, and thereafter the Owner insists on the use of the design, process or products specified.

- 17.2 Assignment: The Contractor shall not assign or transfer any of its rights, duties, or obligations under this Agreement without the written approval of the Owner.
- 17.3 Governing Law: This Agreement shall be governed by and construed in accordance with the law of the Commonwealth of Massachusetts.
- 17.4 By its signature hereon, the Contractor certifies, under the pains and penalties of perjury, that it has complied with all laws of the Commonwealth of Massachusetts relating to taxes, reporting of employees and contractors, and withholding and remitting child support.

AGREED:

**TOWN OF STURBRIDGE,
MASSACHUSETTS**

By its Board of Selectmen

CONTRACTOR
(COMPANY NAME HERE)

By _____
(Name)

(Title)

(Address)

(City and State, Zip Code)

Approved as to Form:

By _____
(Owner's Counsel)

In accordance with G.L. c.44, Section 31C, this is to certify that an appropriation in the amount of this contract is available therefor and that the Town Administrator has been authorized to execute the contract and approve all requisitions and change orders.

By _____
(Town Accountant)

(Account Number)

CERTIFICATE OF VOTE

(To be filed if Contractor is a Corporation)

I, _____, hereby certify that I am the duly qualified
(Secretary of the Corporation)

and acting Secretary of _____ and I further certify that a meeting
(Name of Corporation)

of the Directors of said Company, duly called and held on _____,
(Date of Meeting)

at which all Directors were present and voting, the following vote was unanimously passed:

VOTED: To authorize and empower

Anyone acting singly, to execute Forms of General Bid, Contracts or Bonds on behalf of the Corporation.

I further certify that the above vote is still in effect and has not been changed or modified in any respect.

By: _____
(Secretary of Corporation)

A True Copy:

Attest: _____
(Notary Public)

My Commission Expires: _____
(Date)

**CERTIFICATIONS REQUIRED BY LAW FOR
PUBLIC CONSTRUCTION CONTRACTS**

You must COMPLETE and SIGN the following certifications. You must also print, at the bottom of this page, the name of the contractor for whom these certifications are submitted.

TAX COMPLIANCE

Pursuant to Chapter 62C of the Massachusetts General Laws, Section 49A(b), I, the undersigned, authorized signatory for the below named contractor, do hereby certify under the pains and penalties of perjury that said contractor has complied with all laws of the Commonwealth of Massachusetts relating to taxes, reporting of employees and contractors, and withholding and remitting child support.

NON-COLLUSION

The undersigned certifies under the penalties of perjury that this bid is in all respects bona fide, fair and made without collusion or fraud with any other person. As used in this subsection the word "person" shall mean any natural person, joint venture, partnership, corporation or other business or legal entity.

PUBLIC CONTRACTOR DEBARMENT

The undersigned certifies under penalty of perjury that the below named contractor is not presently debarred from doing public construction work in the commonwealth under the provisions of section twenty-nine F of chapter twenty-nine, or any other applicable debarment provisions of any other chapter of the General Laws or any rule or regulation promulgated thereunder.

OSHA TRAINING

Pursuant to G.L. c. 30, §39S, the Contractor hereby certifies under penalties of perjury as follows:

- (1) Contractor is able to furnish labor that can work in harmony with all other elements of labor employed or to be employed in the work;
- (2) All employees to be employed at the worksite will have successfully completed a course in construction safety and health approved by the United States Occupational Safety and Health Administration that is at least 10 hours in duration at the time the employee begins work and they shall furnish documentation of successful completion of said course with the first certified payroll report for each employee; and
- (3) All employees to be employed in the work subject to this contract have successfully completed a course in construction safety and health approved by the United States Occupational Safety and Health Administration that is at least 10 hours in duration.

COMPLETE AND SIGN BELOW:

Authorized Person's Signature

Date

Print Name & Title of Signatory

Name of Contractor

SECTION 00 61 13.16 - PAYMENT BOND

KNOW ALL MEN BY THESE PRESENTS: That we _____ (Name of Contractor, a _____ (Corporation, Partnership, Joint Venture or Individual), hereinafter called "Principal" and _____ (Surety) of _____ (City), State of _____, hereinafter called the "Surety" and licensed by the State Division of Insurance to do business under the laws of the Commonwealth of Massachusetts, are held and firmly bound to the Town of Sturbridge, Massachusetts, hereinafter called "Owner", in the penal sum of _____ Dollars (\$_____) in lawful money of the United States, for the payment of which sum well and truly to be made, we bind ourselves, our heirs, executors, administrators and successors, jointly and severally, firmly by these presents.

THE CONDITION OF THIS OBLIGATION is such that whereas, the Principal entered into a certain contract with the Owner, dated the _____ day of _____, 20____, for the construction described as follows:

_____.

NOW, THEREFORE, if the Principal shall promptly make payment to all persons, firms, subcontractors, and corporations furnishing materials for or performing labor in the prosecution of the work provided for in such contract, and any authorized extension or modification thereof, including all amounts due for materials, lubricants, oil, gasoline, coal and coke, repairs on machinery, equipment and tools, consumed or used in connection with the construction of such work, and all insurance premiums on said work, and for all labor, performed in such work whether by subcontractor or otherwise, then this obligation shall be void; otherwise to remain in full force and effect.

PROVIDED, FURTHER, that the said Surety, for value received hereby stipulates and agrees that no change, extension of time, alteration or addition to the terms of the contract or to the work to be performed thereunder or the specifications accompanying the same shall in any way affect its obligation on this bond, and it does hereby waive notice of any such change, extension of time, alteration or addition to the terms of this contract or to the work or to the specifications.

PROVIDED, FURTHER, that no final settlement between the Owner and the Contractor shall abridge the right of any beneficiary hereunder, whose claim may be unsatisfied.

IN WITNESS WHEREOF, this instrument is executed in ____ () counterparts, each one of which shall be deemed an original, this the _____ day of _____, 20__.

ATTEST:

Surety

(Attorney-in-Fact)

By _____

(Address-Zip Code)

(SEAL)

Witness as to Surety

(Address-Zip Code)

NOTE: Date of Bond must not be prior to date of Contract. If Contractor is a Partnership, all partners should execute Bond.

SECTION 00 73 00 - SUPPLEMENTAL CONDITIONS

§ SC 1.1 INTRODUCTION

The following provisions modify, change, delete from, or add to Section 00 52 00 Agreement. Where any Subsection of the Agreement is modified or any Article Paragraph, Subparagraph, or Clause thereof is modified or deleted by these Supplemental Conditions, the unaltered provisions of that Article, Paragraph, Subparagraph, or Clause shall remain in effect.

§ SC 2.1 PREVAILING WAGE

In accordance with General Laws Chapter 149, Sections 26 through 27D, the Contractor is obligated to comply with the prevailing wage rates established by the Commissioner of the Department of Labor and Workforce Development for mechanics, apprentices, chauffeurs, teamsters, and laborers employed on the Project. The schedule of applicable prevailing wage rates for the Project, together with a Certificate of Compliance therewith, are set forth in Section 00 73 46 herein.

§ SC 3.1 INCORPORATION OF APPLICABLE PROVISIONS OF THE MASSACHUSETTS GENERAL LAWS

Certain provisions of the Massachusetts General Laws are applicable to Construction contracts including, but not limited to, those contained in Chapter 30 and Chapter 149. All applicable provisions of the Massachusetts General Laws are incorporated into the Contract as if fully set forth herein, and shall prevail over any conflicting provisions of the General or Supplemental General Conditions.

§ SC 4.1 CONTRACTOR'S LIABILITY INSURANCE

In no case shall the limits of liability be less than the following:

General Liability of at least \$1,000,000 Bodily Injury and Property Damage Liability with a \$3,000,000 Annual Aggregate Limit. The Town should be named as an "Additional Insured".

Automobile Liability (applicable for any automobile operating exposure) of at least \$1,000,000 Bodily Injury and Property Damage Combined Single Limit per accident. The Town should be named as an "Additional Insured".

Workers' Compensation Insurance as required by law.

Umbrella Liability of at least \$2,000,000 per occurrence with a \$2,000,000 Annual Aggregate. The Town should be named as an Additional Insured.

SECTION 00 73 46 – PREVAILING WAGE RATES

(See following pages)



MAURA HEALEY
Governor

KIM DRISCOLL
Lt. Governor

THE COMMONWEALTH OF MASSACHUSETTS
EXECUTIVE OFFICE OF LABOR AND WORKFORCE DEVELOPMENT
DEPARTMENT OF LABOR STANDARDS

Prevailing Wage Rates

As determined by the Director under the provisions of the
Massachusetts General Laws, Chapter 149, Sections 26 to 27H

LAUREN JONES
Secretary

MICHAEL FLANAGAN
Director

Awarding Authority: Town Of Sturbridge

Contract Number:

City/Town: STURBRIDGE

Description of Work: Repair and restoration of exterior woodwork on library

Job Location: 306 Main Street, Sturbridge, MA 01566

Information about Prevailing Wage Schedules for Awarding Authorities and Contractors

- **The wage rates will remain in effect for the duration of the project, except in the case of multi-year public construction projects. For construction projects lasting longer than one year, awarding authorities must request an updated wage schedule no later than two weeks before the anniversary of the date the contract was executed by the awarding authority and the general contractor.** For multi-year CM AT RISK projects, the awarding authority must request an annual update no later than two weeks before the anniversary date, determined as the earlier of: (a) the execution date of the GMP Amendment, or (b) the execution date of the first amendment to permit procurement of construction services. The annual update requirement is not applicable to 27F "rental of equipment" contracts. **The updated wage schedule must be provided to all contractors, including general and sub-contractors, working on the construction project.**
- This wage schedule applies only to the specific project referenced at the top of this page and uniquely identified by the "Wage Request Number" on all pages of this schedule.
- An Awarding Authority must request an updated wage schedule if it has not opened bids or selected a contractor within 90 days of the date of issuance of the wage schedule. For CM AT RISK projects (bid pursuant to G.L. c.149A), the earlier of: (a) the execution date of the GMP Amendment, or (b) the bid for the first construction scope of work must be within 90-days of the wage schedule issuance date.
- The wage schedule shall be incorporated in any advertisement or call for bids for the project as required by M.G.L. c. 149, § 27. The wage schedule shall be made a part of the contract awarded for the project. The wage schedule must be posted in a conspicuous place at the work site for the life of the project in accordance with M.G.L. c. 149 § 27. The wages listed on the wage schedule must be paid to employees performing construction work on the project whether they are employed by the prime contractor, a filed sub-bidder, or a sub-contractor.
- Apprentices working on the project are required to be registered with the Massachusetts Division of Apprentice Standards (DAS). Apprentices must keep their apprentice identification card on their persons during all work hours on the project. An apprentice registered with DAS may be paid the lower apprentice wage rate at the applicable step as provided on the prevailing wage schedule. **Any apprentice not registered with DAS regardless of whether they are registered with another federal, state, local, or private agency must be paid the journeyworker's rate.**
- Every contractor or subcontractor working on the construction project must submit weekly payroll reports and a Statement of Compliance directly to the awarding authority by mail or email and keep them on file for three years. Each weekly payroll report must contain: the employee's name, address, occupational classification, hours worked, and wages paid. Do not submit weekly payroll reports to DLS. For a sample payroll reporting form go to <http://www.mass.gov/dols/pw>.
- Contractors with questions about the wage rates or classifications included on the wage schedule have an affirmative obligation to inquire with DLS at (617) 626-6953.
- Contractors must obtain the wage schedules from awarding authorities. Failure of a contractor or subcontractor to pay the prevailing wage rates listed on the wage schedule to all employees who perform construction work on the project is a violation of the law and subjects the contractor or subcontractor to civil and criminal penalties.
- Employees not receiving the prevailing wage rate set forth on the wage schedule may file a complaint with the Fair Labor Division of the office of the Attorney General at (617) 727-3465.

Classification	Effective Date	Base Wage	Health	Pension	Supplemental Unemployment	Total Rate
Construction						
(2 AXLE) DRIVER - EQUIPMENT <i>TEAMSTERS JOINT COUNCIL NO. 10 ZONE B</i>	01/01/2024	\$38.95	\$15.07	\$18.67	\$0.00	\$72.69
	06/01/2024	\$39.95	\$15.07	\$18.67	\$0.00	\$73.69
	12/01/2024	\$39.95	\$15.07	\$20.17	\$0.00	\$75.19
	01/01/2025	\$39.95	\$15.57	\$20.17	\$0.00	\$75.69
	06/01/2025	\$40.95	\$15.57	\$20.17	\$0.00	\$76.69
	12/01/2025	\$40.95	\$15.57	\$21.78	\$0.00	\$78.30
	01/01/2026	\$40.95	\$16.17	\$21.78	\$0.00	\$78.90
	06/01/2026	\$41.95	\$16.17	\$21.78	\$0.00	\$79.90
	12/01/2026	\$41.95	\$16.17	\$23.52	\$0.00	\$81.64
	01/01/2027	\$41.95	\$16.77	\$23.52	\$0.00	\$82.24
(3 AXLE) DRIVER - EQUIPMENT <i>TEAMSTERS JOINT COUNCIL NO. 10 ZONE B</i>	01/01/2024	\$39.02	\$15.07	\$18.67	\$0.00	\$72.76
	06/01/2024	\$40.02	\$15.07	\$18.67	\$0.00	\$73.76
	12/01/2024	\$40.02	\$15.07	\$20.17	\$0.00	\$75.26
	01/01/2025	\$40.02	\$15.57	\$20.17	\$0.00	\$75.76
	06/01/2025	\$41.02	\$15.57	\$20.17	\$0.00	\$76.76
	12/01/2025	\$41.02	\$15.57	\$21.78	\$0.00	\$78.37
	01/01/2026	\$41.02	\$16.17	\$21.78	\$0.00	\$78.97
	06/01/2026	\$42.02	\$16.17	\$21.78	\$0.00	\$79.97
	12/01/2026	\$42.02	\$16.17	\$23.52	\$0.00	\$81.71
	01/01/2027	\$42.02	\$16.77	\$23.52	\$0.00	\$82.31
(4 & 5 AXLE) DRIVER - EQUIPMENT <i>TEAMSTERS JOINT COUNCIL NO. 10 ZONE B</i>	01/01/2024	\$39.14	\$15.07	\$18.67	\$0.00	\$72.88
	06/01/2024	\$40.14	\$15.07	\$18.67	\$0.00	\$73.88
	12/01/2024	\$40.14	\$15.07	\$20.17	\$0.00	\$75.38
	01/01/2025	\$40.14	\$15.57	\$20.17	\$0.00	\$75.88
	06/01/2025	\$41.14	\$15.57	\$20.17	\$0.00	\$76.88
	12/01/2025	\$41.14	\$15.57	\$21.78	\$0.00	\$78.49
	01/01/2026	\$41.14	\$16.17	\$21.78	\$0.00	\$79.09
	06/01/2026	\$42.14	\$16.17	\$21.78	\$0.00	\$80.09
	12/01/2026	\$42.14	\$16.17	\$23.52	\$0.00	\$81.83
	01/01/2027	\$42.14	\$16.77	\$23.52	\$0.00	\$82.43
ADS/SUBMERSIBLE PILOT <i>PILE DRIVER LOCAL 56 (ZONE 2)</i>	08/01/2020	\$103.05	\$9.40	\$23.12	\$0.00	\$135.57
For apprentice rates see "Apprentice- PILE DRIVER"						
AIR TRACK OPERATOR <i>LABORERS - ZONE 2</i>	12/01/2023	\$38.61	\$9.65	\$17.14	\$0.00	\$65.40
For apprentice rates see "Apprentice- LABORER"						
AIR TRACK OPERATOR (HEAVY & HIGHWAY) <i>LABORERS - ZONE 2 (HEAVY & HIGHWAY)</i>	12/01/2023	\$38.61	\$9.65	\$17.14	\$0.00	\$65.40
	06/01/2024	\$39.94	\$9.65	\$17.14	\$0.00	\$66.73
	12/01/2024	\$41.27	\$9.65	\$17.14	\$0.00	\$68.06
	06/01/2025	\$42.66	\$9.65	\$17.14	\$0.00	\$69.45
	12/01/2025	\$44.04	\$9.65	\$17.14	\$0.00	\$70.83
	06/01/2026	\$45.48	\$9.65	\$17.14	\$0.00	\$72.27
	12/01/2026	\$46.92	\$9.65	\$17.14	\$0.00	\$73.71
For apprentice rates see "Apprentice- LABORER (Heavy and Highway)"						

Classification	Effective Date	Base Wage	Health	Pension	Supplemental Unemployment	Total Rate
ASBESTOS WORKER (PIPES & TANKS) <i>HEAT & FROST INSULATORS LOCAL 6 (WORCESTER)</i>	12/01/2023	\$40.80	\$14.50	\$11.05	\$0.00	\$66.35
	06/01/2024	\$41.80	\$14.50	\$11.05	\$0.00	\$67.35
	12/01/2024	\$42.80	\$14.50	\$11.05	\$0.00	\$68.35
	06/01/2025	\$43.80	\$14.50	\$11.05	\$0.00	\$69.35
	12/01/2025	\$44.80	\$14.50	\$11.05	\$0.00	\$70.35
ASPHALT RAKER <i>LABORERS - ZONE 2</i>	12/01/2023	\$38.11	\$9.65	\$17.14	\$0.00	\$64.90
For apprentice rates see "Apprentice- LABORER"						
ASPHALT RAKER (HEAVY & HIGHWAY) <i>LABORERS - ZONE 2 (HEAVY & HIGHWAY)</i>	12/01/2023	\$38.11	\$9.65	\$17.14	\$0.00	\$64.90
	06/01/2024	\$39.44	\$9.65	\$17.14	\$0.00	\$66.23
	12/01/2024	\$40.77	\$9.65	\$17.14	\$0.00	\$67.56
	06/01/2025	\$42.16	\$9.65	\$17.14	\$0.00	\$68.95
	12/01/2025	\$43.54	\$9.65	\$17.14	\$0.00	\$70.33
	06/01/2026	\$44.98	\$9.65	\$17.14	\$0.00	\$71.77
	12/01/2026	\$46.42	\$9.65	\$17.14	\$0.00	\$73.21
For apprentice rates see "Apprentice- LABORER (Heavy and Highway)"						
AUTOMATIC GRADER-EXCAVATOR (RECLAIMER) <i>OPERATING ENGINEERS LOCAL 98</i>	12/01/2023	\$39.56	\$13.78	\$15.15	\$0.00	\$68.49
For apprentice rates see "Apprentice- OPERATING ENGINEERS"						
BACKHOE/FRONT-END LOADER OPERATOR <i>OPERATING ENGINEERS LOCAL 98</i>	12/01/2023	\$39.56	\$13.78	\$15.15	\$0.00	\$68.49
For apprentice rates see "Apprentice- OPERATING ENGINEERS"						
BARCO-TYPE JUMPING TAMPER <i>LABORERS - ZONE 2</i>	12/01/2023	\$38.11	\$9.65	\$17.14	\$0.00	\$64.90
For apprentice rates see "Apprentice- LABORER"						
BATCH/CEMENT PLANT - ON SITE <i>OPERATING ENGINEERS LOCAL 98</i>	12/01/2023	\$39.03	\$13.38	\$15.15	\$0.00	\$67.56
For apprentice rates see "Apprentice- OPERATING ENGINEERS"						
BLOCK PAVER, RAMMER / CURB SETTER <i>LABORERS - ZONE 2</i>	12/01/2023	\$38.61	\$9.65	\$17.14	\$0.00	\$65.40
For apprentice rates see "Apprentice- LABORER"						
BLOCK PAVER, RAMMER / CURB SETTER (HEAVY & HIGHWAY) <i>LABORERS - ZONE 2 (HEAVY & HIGHWAY)</i>	12/01/2023	\$38.61	\$9.65	\$17.14	\$0.00	\$65.40
	06/01/2024	\$39.94	\$9.65	\$17.14	\$0.00	\$66.73
	12/01/2024	\$41.27	\$9.65	\$17.14	\$0.00	\$68.06
	06/01/2025	\$42.66	\$9.65	\$17.14	\$0.00	\$69.45
	12/01/2025	\$44.04	\$9.65	\$17.14	\$0.00	\$70.83
	06/01/2026	\$45.48	\$9.65	\$17.14	\$0.00	\$72.27
12/01/2026	\$46.92	\$9.65	\$17.14	\$0.00	\$73.71	
For apprentice rates see "Apprentice- LABORER (Heavy and Highway)"						
BOILER MAKER <i>BOILERMAKERS LOCAL 29</i>	01/01/2024	\$48.12	\$7.07	\$20.60	\$0.00	\$75.79

Classification

Effective Date Base Wage Health Pension Supplemental Unemployment Total Rate

Apprentice - BOILERMAKER - Local 29

Effective Date - 01/01/2024

Step	percent	Apprentice Base Wage	Health	Pension	Supplemental Unemployment	Total Rate
1	65	\$31.28	\$7.07	\$13.22	\$0.00	\$51.57
2	65	\$31.28	\$7.07	\$13.22	\$0.00	\$51.57
3	70	\$33.68	\$7.07	\$14.23	\$0.00	\$54.98
4	75	\$36.09	\$7.07	\$15.24	\$0.00	\$58.40
5	80	\$38.50	\$7.07	\$16.25	\$0.00	\$61.82
6	85	\$40.90	\$7.07	\$17.28	\$0.00	\$65.25
7	90	\$43.31	\$7.07	\$18.28	\$0.00	\$68.66
8	95	\$45.71	\$7.07	\$19.32	\$0.00	\$72.10

Notes:

Apprentice to Journeyworker Ratio:1:4

BRICK/STONE/ARTIFICIAL MASONRY (INCL. MASONRY WATERPROOFING)	02/01/2024	\$60.26	\$11.49	\$22.90	\$0.00	\$94.65
BRICKLAYERS LOCAL 3 (WORCESTER)	08/01/2024	\$62.36	\$11.49	\$22.90	\$0.00	\$96.75
	02/01/2025	\$63.66	\$11.49	\$22.90	\$0.00	\$98.05
	08/01/2025	\$65.81	\$11.49	\$22.90	\$0.00	\$100.20
	02/01/2026	\$67.16	\$11.49	\$22.90	\$0.00	\$101.55
	08/01/2026	\$69.36	\$11.49	\$22.90	\$0.00	\$103.75
	02/01/2027	\$70.76	\$11.49	\$22.90	\$0.00	\$105.15

Classification

Effective Date Base Wage Health Pension Supplemental Unemployment Total Rate

Apprentice - BRICK/PLASTER/CEMENT MASON - Local 3 Worcester

Effective Date - 02/01/2024

Step	percent	Apprentice Base Wage	Health	Pension	Supplemental Unemployment	Total Rate
1	50	\$30.13	\$11.49	\$22.90	\$0.00	\$64.52
2	60	\$36.16	\$11.49	\$22.90	\$0.00	\$70.55
3	70	\$42.18	\$11.49	\$22.90	\$0.00	\$76.57
4	80	\$48.21	\$11.49	\$22.90	\$0.00	\$82.60
5	90	\$54.23	\$11.49	\$22.90	\$0.00	\$88.62

Effective Date - 08/01/2024

Step	percent	Apprentice Base Wage	Health	Pension	Supplemental Unemployment	Total Rate
1	50	\$31.18	\$11.49	\$22.90	\$0.00	\$65.57
2	60	\$37.42	\$11.49	\$22.90	\$0.00	\$71.81
3	70	\$43.65	\$11.49	\$22.90	\$0.00	\$78.04
4	80	\$49.89	\$11.49	\$22.90	\$0.00	\$84.28
5	90	\$56.12	\$11.49	\$22.90	\$0.00	\$90.51

Notes:

Apprentice to Journeyworker Ratio:1:5

BULLDOZER/POWER SHOVEL/TREE SHREDDER /CLAM SHELL OPERATING	12/01/2023	\$39.56	\$13.78	\$15.15	\$0.00	\$68.49
---	------------	---------	---------	---------	--------	---------

ENGINEERS LOCAL 98

For apprentice rates see "Apprentice- OPERATING ENGINEERS"

CAISSON & UNDERPINNING BOTTOM MAN LABORERS - FOUNDATION AND MARINE	12/01/2023	\$45.48	\$9.65	\$18.22	\$0.00	\$73.35
	06/01/2024	\$46.96	\$9.65	\$18.22	\$0.00	\$74.83
	12/01/2024	\$48.43	\$9.65	\$18.22	\$0.00	\$76.30
	06/01/2025	\$49.93	\$9.65	\$18.22	\$0.00	\$77.80
	12/01/2025	\$51.43	\$9.65	\$18.22	\$0.00	\$79.30
	06/01/2026	\$52.98	\$9.65	\$18.22	\$0.00	\$80.85
	12/01/2026	\$54.48	\$9.65	\$18.22	\$0.00	\$82.35

For apprentice rates see "Apprentice- LABORER"

CAISSON & UNDERPINNING LABORER LABORERS - FOUNDATION AND MARINE	12/01/2023	\$44.33	\$9.65	\$18.22	\$0.00	\$72.20
	06/01/2024	\$45.81	\$9.65	\$18.22	\$0.00	\$73.68
	12/01/2024	\$47.28	\$9.65	\$18.22	\$0.00	\$75.15
	06/01/2025	\$48.78	\$9.65	\$18.22	\$0.00	\$76.65
	12/01/2025	\$50.28	\$9.65	\$18.22	\$0.00	\$78.15
	06/01/2026	\$51.83	\$9.65	\$18.22	\$0.00	\$79.70
	12/01/2026	\$53.33	\$9.65	\$18.22	\$0.00	\$81.20

For apprentice rates see "Apprentice- LABORER"

Classification	Effective Date	Base Wage	Health	Pension	Supplemental Unemployment	Total Rate
CAISSON & UNDERPINNING TOP MAN <i>LABORERS - FOUNDATION AND MARINE</i>	12/01/2023	\$44.33	\$9.65	\$18.22	\$0.00	\$72.20
	06/01/2024	\$45.81	\$9.65	\$18.22	\$0.00	\$73.68
	12/01/2024	\$47.28	\$9.65	\$18.22	\$0.00	\$75.15
	06/01/2025	\$48.78	\$9.65	\$18.22	\$0.00	\$76.65
	12/01/2025	\$50.28	\$9.65	\$18.22	\$0.00	\$78.15
	06/01/2026	\$51.83	\$9.65	\$18.22	\$0.00	\$79.70
	12/01/2026	\$53.33	\$9.65	\$18.22	\$0.00	\$81.20

For apprentice rates see "Apprentice- LABORER"

CARBIDE CORE DRILL OPERATOR <i>LABORERS - ZONE 2</i>	12/01/2023	\$38.11	\$9.65	\$17.14	\$0.00	\$64.90
---	------------	---------	--------	---------	--------	---------

For apprentice rates see "Apprentice- LABORER"

CARPENTER <i>CARPENTERS -ZONE 2 (Eastern Massachusetts)</i>	03/01/2024	\$47.12	\$9.83	\$19.97	\$0.00	\$76.92
	09/01/2024	\$48.37	\$9.83	\$19.97	\$0.00	\$78.17
	03/01/2025	\$49.62	\$9.83	\$19.97	\$0.00	\$79.42
	09/01/2025	\$50.87	\$9.83	\$19.97	\$0.00	\$80.67
	03/01/2026	\$52.12	\$9.83	\$19.97	\$0.00	\$81.92
	09/01/2026	\$53.37	\$9.83	\$19.97	\$0.00	\$83.17
	03/01/2027	\$54.62	\$9.83	\$19.97	\$0.00	\$84.42

Apprentice - CARPENTER - Zone 2 Eastern MA

Effective Date - 03/01/2024

Step	percent	Apprentice Base Wage	Health	Pension	Supplemental Unemployment	Total Rate
1	45	\$21.20	\$9.83	\$1.73	\$0.00	\$32.76
2	45	\$21.20	\$9.83	\$1.73	\$0.00	\$32.76
3	55	\$25.92	\$9.83	\$3.40	\$0.00	\$39.15
4	55	\$25.92	\$9.83	\$3.40	\$0.00	\$39.15
5	70	\$32.98	\$9.83	\$16.51	\$0.00	\$59.32
6	70	\$32.98	\$9.83	\$16.51	\$0.00	\$59.32
7	80	\$37.70	\$9.83	\$18.24	\$0.00	\$65.77
8	80	\$37.70	\$9.83	\$18.24	\$0.00	\$65.77

Effective Date - 09/01/2024

Step	percent	Apprentice Base Wage	Health	Pension	Supplemental Unemployment	Total Rate
1	45	\$21.77	\$9.83	\$1.73	\$0.00	\$33.33
2	45	\$21.77	\$9.83	\$1.73	\$0.00	\$33.33
3	55	\$26.60	\$9.83	\$3.40	\$0.00	\$39.83
4	55	\$26.60	\$9.83	\$3.40	\$0.00	\$39.83
5	70	\$33.86	\$9.83	\$16.51	\$0.00	\$60.20
6	70	\$33.86	\$9.83	\$16.51	\$0.00	\$60.20
7	80	\$38.70	\$9.83	\$18.24	\$0.00	\$66.77
8	80	\$38.70	\$9.83	\$18.24	\$0.00	\$66.77

Notes:

Apprentice to Journeyworker Ratio:1:5

Classification	Effective Date	Base Wage	Health	Pension	Supplemental Unemployment	Total Rate
CARPENTER WOOD FRAME	10/01/2023	\$25.55	\$7.02	\$4.80	\$0.00	\$37.37
<i>CARPENTERS-ZONE 3 (Wood Frame)</i>	10/01/2024	\$26.65	\$7.02	\$4.80	\$0.00	\$38.47
	10/01/2025	\$27.75	\$7.02	\$4.80	\$0.00	\$39.57
	10/01/2026	\$28.85	\$7.02	\$4.80	\$0.00	\$40.67

All Aspects of New Wood Frame Work

Apprentice - CARPENTER (Wood Frame) - Zone 3

Effective Date - 10/01/2023

Step	percent	Apprentice Base Wage	Health	Pension	Supplemental Unemployment	Total Rate
1	60	\$15.33	\$7.02	\$0.00	\$0.00	\$22.35
2	60	\$15.33	\$7.02	\$0.00	\$0.00	\$22.35
3	65	\$16.61	\$7.02	\$1.00	\$0.00	\$24.63
4	70	\$17.89	\$7.02	\$1.00	\$0.00	\$25.91
5	75	\$19.16	\$7.02	\$4.80	\$0.00	\$30.98
6	80	\$20.44	\$7.02	\$4.80	\$0.00	\$32.26
7	85	\$21.72	\$7.02	\$4.80	\$0.00	\$33.54
8	90	\$23.00	\$7.02	\$4.80	\$0.00	\$34.82

Effective Date - 10/01/2024

Step	percent	Apprentice Base Wage	Health	Pension	Supplemental Unemployment	Total Rate
1	60	\$15.99	\$7.02	\$0.00	\$0.00	\$23.01
2	60	\$15.99	\$7.02	\$0.00	\$0.00	\$23.01
3	65	\$17.32	\$7.02	\$1.00	\$0.00	\$25.34
4	70	\$18.66	\$7.02	\$1.00	\$0.00	\$26.68
5	75	\$19.99	\$7.02	\$4.80	\$0.00	\$31.81
6	80	\$21.32	\$7.02	\$4.80	\$0.00	\$33.14
7	85	\$22.65	\$7.02	\$4.80	\$0.00	\$34.47
8	90	\$23.99	\$7.02	\$4.80	\$0.00	\$35.81

Notes:

% Indentured After 10/1/17; 45/45/55/55/70/70/80/80
 Step 1&2 \$18.52/ 3&4 \$21.07/ 5&6 \$28.70/ 7&8 \$31.26

Apprentice to Journeyworker Ratio:1:5

CEMENT MASONRY/PLASTERING	01/01/2024	\$49.33	\$13.00	\$23.57	\$1.30	\$87.20
<i>BRICKLAYERS LOCAL 3 (WORCESTER)</i>						

Classification

Effective Date Base Wage Health Pension Supplemental Unemployment Total Rate

Apprentice - CEMENT MASONRY/PLASTERING - Worcester

Effective Date - 01/01/2024

Step	percent	Apprentice Base Wage	Health	Pension	Supplemental Unemployment	Total Rate
1	50	\$24.67	\$13.00	\$15.93	\$0.00	\$53.60
2	60	\$29.60	\$13.00	\$18.57	\$1.30	\$62.47
3	65	\$32.06	\$13.00	\$19.57	\$1.30	\$65.93
4	70	\$34.53	\$13.00	\$20.57	\$1.30	\$69.40
5	75	\$37.00	\$13.00	\$21.57	\$1.30	\$72.87
6	80	\$39.46	\$13.00	\$22.57	\$1.30	\$76.33
7	90	\$44.40	\$13.00	\$23.57	\$1.30	\$82.27

Notes:
Steps 3,4 are 500 hrs. All other steps are 1,000 hrs.

Apprentice to Journeyworker Ratio:1:3

CHAIN SAW OPERATOR <i>LABORERS - ZONE 2</i>	12/01/2023	\$38.11	\$9.65	\$17.14	\$0.00	\$64.90
For apprentice rates see "Apprentice- LABORER"						
COMPRESSOR OPERATOR <i>OPERATING ENGINEERS LOCAL 98</i>	12/01/2023	\$39.03	\$13.38	\$15.15	\$0.00	\$67.56
For apprentice rates see "Apprentice- OPERATING ENGINEERS"						
CRANE OPERATOR <i>OPERATING ENGINEERS LOCAL 98</i>	12/01/2023	\$43.06	\$13.78	\$15.15	\$0.00	\$71.99
For apprentice rates see "Apprentice- OPERATING ENGINEERS"						
DELEADER (BRIDGE) <i>PAINTERS LOCAL 35 - ZONE 2</i>	01/01/2024	\$56.06	\$9.95	\$23.95	\$0.00	\$89.96
	07/01/2024	\$57.26	\$9.95	\$23.95	\$0.00	\$91.16
	01/01/2025	\$58.46	\$9.95	\$23.95	\$0.00	\$92.36

Classification

Effective Date Base Wage Health Pension Supplemental Unemployment Total Rate

Apprentice - PAINTER Local 35 - BRIDGES/TANKS

Effective Date - 01/01/2024

Step	percent	Apprentice Base Wage	Health	Pension	Supplemental Unemployment	Total Rate
1	50	\$28.03	\$9.95	\$0.00	\$0.00	\$37.98
2	55	\$30.83	\$9.95	\$6.66	\$0.00	\$47.44
3	60	\$33.64	\$9.95	\$7.26	\$0.00	\$50.85
4	65	\$36.44	\$9.95	\$7.87	\$0.00	\$54.26
5	70	\$39.24	\$9.95	\$20.32	\$0.00	\$69.51
6	75	\$42.05	\$9.95	\$20.93	\$0.00	\$72.93
7	80	\$44.85	\$9.95	\$21.53	\$0.00	\$76.33
8	90	\$50.45	\$9.95	\$22.74	\$0.00	\$83.14

Effective Date - 07/01/2024

Step	percent	Apprentice Base Wage	Health	Pension	Supplemental Unemployment	Total Rate
1	50	\$28.63	\$9.95	\$0.00	\$0.00	\$38.58
2	55	\$31.49	\$9.95	\$6.66	\$0.00	\$48.10
3	60	\$34.36	\$9.95	\$7.26	\$0.00	\$51.57
4	65	\$37.22	\$9.95	\$7.87	\$0.00	\$55.04
5	70	\$40.08	\$9.95	\$20.32	\$0.00	\$70.35
6	75	\$42.95	\$9.95	\$20.93	\$0.00	\$73.83
7	80	\$45.81	\$9.95	\$21.53	\$0.00	\$77.29
8	90	\$51.53	\$9.95	\$22.74	\$0.00	\$84.22

Notes:
Steps are 750 hrs.

Apprentice to Journeyworker Ratio:1:1

DEMO: ADZEMAN LABORERS - ZONE 2	12/01/2023	\$44.48	\$9.65	\$18.07	\$0.00	\$72.20
------------------------------------	------------	---------	--------	---------	--------	---------

For apprentice rates see "Apprentice- LABORER"

DEMO: BACKHOE/LOADER/HAMMER OPERATOR LABORERS - ZONE 2	12/01/2023	\$45.48	\$9.65	\$18.07	\$0.00	\$73.20
---	------------	---------	--------	---------	--------	---------

For apprentice rates see "Apprentice- LABORER"

DEMO: BURNERS LABORERS - ZONE 2	12/01/2023	\$45.23	\$9.65	\$18.07	\$0.00	\$72.95
------------------------------------	------------	---------	--------	---------	--------	---------

For apprentice rates see "Apprentice- LABORER"

DEMO: CONCRETE CUTTER/SAWYER LABORERS - ZONE 2	12/01/2023	\$45.48	\$9.65	\$18.07	\$0.00	\$73.20
---	------------	---------	--------	---------	--------	---------

For apprentice rates see "Apprentice- LABORER"

DEMO: JACKHAMMER OPERATOR LABORERS - ZONE 2	12/01/2023	\$45.23	\$9.65	\$18.07	\$0.00	\$72.95
--	------------	---------	--------	---------	--------	---------

For apprentice rates see "Apprentice- LABORER"

DEMO: WRECKING LABORER LABORERS - ZONE 2	12/01/2023	\$44.48	\$9.65	\$18.07	\$0.00	\$72.20
---	------------	---------	--------	---------	--------	---------

For apprentice rates see "Apprentice- LABORER"

DIVER PILE DRIVER LOCAL 56 (ZONE 2)	08/01/2020	\$68.70	\$9.40	\$23.12	\$0.00	\$101.22
--	------------	---------	--------	---------	--------	----------

Classification	Effective Date	Base Wage	Health	Pension	Supplemental Unemployment	Total Rate
For apprentice rates see "Apprentice- PILE DRIVER"						
DIVER TENDER <i>PILE DRIVER LOCAL 56 (ZONE 2)</i>	08/01/2020	\$49.07	\$9.40	\$23.12	\$0.00	\$81.59
For apprentice rates see "Apprentice- PILE DRIVER"						
DIVER TENDER (EFFLUENT) <i>PILE DRIVER LOCAL 56 (ZONE 2)</i>	08/01/2020	\$73.60	\$9.40	\$23.12	\$0.00	\$106.12
For apprentice rates see "Apprentice- PILE DRIVER"						
DIVER/SLURRY (EFFLUENT) <i>PILE DRIVER LOCAL 56 (ZONE 2)</i>	08/01/2020	\$103.05	\$9.40	\$23.12	\$0.00	\$135.57
For apprentice rates see "Apprentice- PILE DRIVER"						
DRAWBRIDGE OPERATOR (Construction) <i>DRAWBRIDGE - SEIU LOCAL 888</i>	07/01/2020	\$26.77	\$6.67	\$3.93	\$0.16	\$37.53
For apprentice rates see "Apprentice- PILE DRIVER"						
ELECTRICIAN <i>ELECTRICIANS LOCAL 96</i>	09/03/2023	\$45.99	\$13.00	\$18.84	\$0.00	\$77.83
	09/01/2024	\$47.05	\$13.99	\$19.22	\$0.00	\$80.26
	09/07/2025	\$48.16	\$14.98	\$19.60	\$0.00	\$82.74
	09/06/2026	\$49.38	\$15.96	\$20.00	\$0.00	\$85.34

Apprentice - ELECTRICIAN - Local 96

Effective Date - 09/03/2023

Step	percent	Apprentice Base Wage	Health	Pension	Supplemental Unemployment	Total Rate
1	40	\$18.40	\$13.00	\$0.55	\$0.00	\$31.95
2	45	\$20.70	\$13.00	\$0.62	\$0.00	\$34.32
3	48	\$22.08	\$13.00	\$15.49	\$0.00	\$50.57
4	55	\$25.29	\$13.00	\$15.94	\$0.00	\$54.23
5	65	\$29.89	\$13.00	\$16.59	\$0.00	\$59.48
6	80	\$36.79	\$13.00	\$17.55	\$0.00	\$67.34

Effective Date - 09/01/2024

Step	percent	Apprentice Base Wage	Health	Pension	Supplemental Unemployment	Total Rate
1	40	\$18.82	\$13.99	\$0.56	\$0.00	\$33.37
2	45	\$21.17	\$13.99	\$0.64	\$0.00	\$35.80
3	48	\$22.58	\$13.99	\$15.79	\$0.00	\$52.36
4	55	\$25.88	\$13.99	\$16.26	\$0.00	\$56.13
5	65	\$30.58	\$13.99	\$16.91	\$0.00	\$61.48
6	80	\$37.64	\$13.99	\$17.90	\$0.00	\$69.53

Notes:

Steps 1-2 are 1000 hrs; Steps 3-6 are 1500 hrs.

Apprentice to Journeyworker Ratio:2:3***

ELEVATOR CONSTRUCTOR <i>ELEVATOR CONSTRUCTORS LOCAL 41</i>	01/01/2024	\$61.98	\$16.18	\$20.96	\$0.00	\$99.12
	01/01/2025	\$62.83	\$16.28	\$21.36	\$0.00	\$100.47
	01/01/2026	\$63.68	\$16.38	\$21.76	\$0.00	\$101.82
	01/01/2027	\$64.53	\$16.48	\$22.16	\$0.00	\$103.17

Apprentice - ELEVATOR CONSTRUCTOR - Local 41

Effective Date - 01/01/2024

Step	percent	Apprentice Base Wage	Health	Pension	Supplemental Unemployment	Total Rate
1	50	\$30.99	\$16.18	\$0.00	\$0.00	\$47.17
2	55	\$34.09	\$16.18	\$20.96	\$0.00	\$71.23
3	65	\$40.29	\$16.18	\$20.96	\$0.00	\$77.43
4	70	\$43.39	\$16.18	\$20.96	\$0.00	\$80.53
5	80	\$49.58	\$16.18	\$20.96	\$0.00	\$86.72

Effective Date - 01/01/2025

Step	percent	Apprentice Base Wage	Health	Pension	Supplemental Unemployment	Total Rate
1	50	\$31.42	\$16.28	\$0.00	\$0.00	\$47.70
2	55	\$34.56	\$16.28	\$21.36	\$0.00	\$72.20
3	65	\$40.84	\$16.28	\$21.36	\$0.00	\$78.48
4	70	\$43.98	\$16.28	\$21.36	\$0.00	\$81.62
5	80	\$50.26	\$16.28	\$21.36	\$0.00	\$87.90

Notes:

Steps 1-2 are 6 mos.; Steps 3-5 are 1 year

Apprentice to Journeyworker Ratio:1:1

ELEVATOR CONSTRUCTOR HELPER <i>ELEVATOR CONSTRUCTORS LOCAL 41</i>	01/01/2024	\$43.39	\$16.18	\$20.96	\$0.00	\$80.53
	01/01/2025	\$43.98	\$16.28	\$21.36	\$0.00	\$81.62
	01/01/2026	\$44.58	\$16.38	\$21.76	\$0.00	\$82.72
	01/01/2027	\$45.17	\$16.48	\$22.16	\$0.00	\$83.81

For apprentice rates see "Apprentice - ELEVATOR CONSTRUCTOR"

FENCE & GUARD RAIL ERECTOR (HEAVY & HIGHWAY) <i>LABORERS - ZONE 2 (HEAVY & HIGHWAY)</i>	12/01/2023	\$38.11	\$9.65	\$17.14	\$0.00	\$64.90
	06/01/2024	\$39.44	\$9.65	\$17.14	\$0.00	\$66.23
	12/01/2024	\$40.77	\$9.65	\$17.14	\$0.00	\$67.56
	06/01/2025	\$42.16	\$9.65	\$17.14	\$0.00	\$68.95
	12/01/2025	\$43.54	\$9.65	\$17.14	\$0.00	\$70.33
	06/01/2026	\$44.98	\$9.65	\$17.14	\$0.00	\$71.77
	12/01/2026	\$46.42	\$9.65	\$17.14	\$0.00	\$73.21

For apprentice rates see "Apprentice- LABORER (Heavy and Highway)"

FIELD ENG.INST/ROD-BLDG,SITE,HVY/HWY <i>OPERATING ENGINEERS LOCAL 98</i>	06/01/1999	\$18.84	\$4.80	\$4.10	\$0.00	\$27.74
---	------------	---------	--------	--------	--------	---------

FIELD ENG.PARTY CHIEF:BLDG,SITE,HVY/HWY <i>OPERATING ENGINEERS LOCAL 98</i>	06/01/1999	\$21.33	\$4.80	\$4.10	\$0.00	\$30.23
--	------------	---------	--------	--------	--------	---------

FIELD ENG.SURVEY CHIEF-BLDG,SITE,HVY/HWY <i>OPERATING ENGINEERS LOCAL 98</i>	06/01/1999	\$22.33	\$4.80	\$4.10	\$0.00	\$31.23
---	------------	---------	--------	--------	--------	---------

FIRE ALARM INSTALLER <i>ELECTRICIANS LOCAL 96</i>	09/03/2023	\$45.99	\$13.00	\$18.84	\$0.00	\$77.83
	09/01/2024	\$47.05	\$13.99	\$19.22	\$0.00	\$80.26
	09/07/2025	\$48.16	\$14.98	\$19.60	\$0.00	\$82.74
	09/06/2026	\$49.38	\$15.96	\$20.00	\$0.00	\$85.34

For apprentice rates see "Apprentice- ELECTRICIAN"

Classification	Effective Date	Base Wage	Health	Pension	Supplemental Unemployment	Total Rate
FIRE ALARM REPAIR / MAINT/COMMISSIONING <i>ELECTRICIANS LOCAL 96</i>	09/03/2023	\$45.99	\$13.00	\$18.84	\$0.00	\$77.83
	09/01/2024	\$47.05	\$13.99	\$19.22	\$0.00	\$80.26
	09/07/2025	\$48.16	\$14.98	\$19.60	\$0.00	\$82.74
	09/06/2026	\$49.38	\$15.96	\$20.00	\$0.00	\$85.34

For apprentice rates see "Apprentice- ELECTRICIAN"

FIREMAN <i>OPERATING ENGINEERS LOCAL 98</i>	12/01/2023	\$39.03	\$13.38	\$15.15	\$0.00	\$67.56
--	------------	---------	---------	---------	--------	---------

Apprentice - OPERATING ENGINEERS - Local 98 Class 3

Effective Date - 12/01/2023

Step	percent	Apprentice Base Wage	Health	Pension	Supplemental Unemployment	Total Rate
1	60	\$23.42	\$13.38	\$15.15	\$0.00	\$51.95
2	70	\$27.32	\$13.38	\$15.15	\$0.00	\$55.85
3	80	\$31.22	\$13.38	\$15.15	\$0.00	\$59.75
4	90	\$35.13	\$13.38	\$15.15	\$0.00	\$63.66

Notes:

Steps 1-2 are 1000 hrs.; Steps 3-4 are 2000 hrs.

Apprentice to Journeyworker Ratio:1:6

FLAGGER & SIGNALER (HEAVY & HIGHWAY) <i>LABORERS - ZONE 2 (HEAVY & HIGHWAY)</i>	12/01/2023	\$25.48	\$9.65	\$17.14	\$0.00	\$52.27
	06/01/2024	\$26.51	\$9.65	\$17.14	\$0.00	\$53.30
	12/01/2024	\$26.51	\$9.65	\$17.14	\$0.00	\$53.30
	06/01/2025	\$27.59	\$9.65	\$17.14	\$0.00	\$54.38
	12/01/2025	\$27.59	\$9.65	\$17.14	\$0.00	\$54.38
	06/01/2026	\$28.71	\$9.65	\$17.14	\$0.00	\$55.50
	12/01/2026	\$28.71	\$9.65	\$17.14	\$0.00	\$55.50

For apprentice rates see "Apprentice- LABORER (Heavy and Highway)"

FLOORCOVERER <i>FLOORCOVERERS LOCAL 2168 ZONE II</i>	03/01/2024	\$49.47	\$8.83	\$20.27	\$0.00	\$78.57
---	------------	---------	--------	---------	--------	---------

Classification

Effective Date Base Wage Health Pension Supplemental Unemployment Total Rate

Apprentice - FLOORCOVERER - Local 2168 Zone II

Effective Date - 03/01/2024

Step	percent	Apprentice Base Wage	Health	Pension	Supplemental Unemployment	Total Rate
1	50	\$24.74	\$8.83	\$1.76	\$0.00	\$35.33
2	55	\$27.21	\$8.83	\$1.76	\$0.00	\$37.80
3	60	\$29.68	\$8.83	\$3.52	\$0.00	\$42.03
4	65	\$32.16	\$8.83	\$3.52	\$0.00	\$44.51
5	70	\$34.63	\$8.83	\$16.75	\$0.00	\$60.21
6	75	\$37.10	\$8.83	\$16.75	\$0.00	\$62.68
7	80	\$39.58	\$8.83	\$18.51	\$0.00	\$66.92
8	85	\$42.05	\$8.83	\$18.51	\$0.00	\$69.39

Notes: Steps are 750 hrs.
 % After 10/1/17; 45/45/55/55/70/70/80/80 (1500hr Steps)
 Step 1&2 \$32.63/ 3&4 \$39.28/ 5&6 \$59.86/ 7&8 \$66.52

Apprentice to Journeyworker Ratio:1:1

FORK LIFT <i>OPERATING ENGINEERS LOCAL 98</i>	12/01/2023	\$39.25	\$13.78	\$15.15	\$0.00	\$68.18
For apprentice rates see "Apprentice- OPERATING ENGINEERS"						
GENERATORS/LIGHTING PLANTS <i>OPERATING ENGINEERS LOCAL 98</i>	12/01/2023	\$35.80	\$13.78	\$15.15	\$0.00	\$64.73
For apprentice rates see "Apprentice- OPERATING ENGINEERS"						
GLAZIER (GLASS PLANK/AIR BARRIER/INTERIOR SYSTEMS) <i>GLAZIERS LOCAL 35 (ZONE 2)</i>	01/01/2024	\$45.56	\$9.95	\$23.95	\$0.00	\$79.46
	07/01/2024	\$46.76	\$9.95	\$23.95	\$0.00	\$80.66
	01/01/2025	\$47.96	\$9.95	\$23.95	\$0.00	\$81.86

Classification

Effective Date Base Wage Health Pension Supplemental Unemployment Total Rate

Apprentice - GLAZIER - Local 35 Zone 2

Effective Date - 01/01/2024

Step	percent	Apprentice Base Wage	Health	Pension	Supplemental Unemployment	Total Rate
1	50	\$22.78	\$9.95	\$0.00	\$0.00	\$32.73
2	55	\$25.06	\$9.95	\$6.66	\$0.00	\$41.67
3	60	\$27.34	\$9.95	\$7.26	\$0.00	\$44.55
4	65	\$29.61	\$9.95	\$7.87	\$0.00	\$47.43
5	70	\$31.89	\$9.95	\$20.32	\$0.00	\$62.16
6	75	\$34.17	\$9.95	\$20.93	\$0.00	\$65.05
7	80	\$36.45	\$9.95	\$21.53	\$0.00	\$67.93
8	90	\$41.00	\$9.95	\$22.74	\$0.00	\$73.69

Effective Date - 07/01/2024

Step	percent	Apprentice Base Wage	Health	Pension	Supplemental Unemployment	Total Rate
1	50	\$23.38	\$9.95	\$0.00	\$0.00	\$33.33
2	55	\$25.72	\$9.95	\$6.66	\$0.00	\$42.33
3	60	\$28.06	\$9.95	\$7.26	\$0.00	\$45.27
4	65	\$30.39	\$9.95	\$7.87	\$0.00	\$48.21
5	70	\$32.73	\$9.95	\$20.32	\$0.00	\$63.00
6	75	\$35.07	\$9.95	\$20.93	\$0.00	\$65.95
7	80	\$37.41	\$9.95	\$21.53	\$0.00	\$68.89
8	90	\$42.08	\$9.95	\$22.74	\$0.00	\$74.77

Notes:

Steps are 750 hrs.

Apprentice to Journeyworker Ratio:1:1

GRADER/TRENCHING MACHINE/DERRICK OPERATING ENGINEERS LOCAL 98	12/01/2023	\$39.56	\$13.78	\$15.15	\$0.00	\$68.49
--	------------	---------	---------	---------	--------	---------

For apprentice rates see "Apprentice- OPERATING ENGINEERS"

HVAC (DUCTWORK) SHEETMETAL WORKERS LOCAL 63	01/01/2024	\$43.80	\$10.64	\$17.54	\$2.05	\$74.03
	07/01/2024	\$45.05	\$10.64	\$17.54	\$2.05	\$75.28
	01/01/2025	\$46.30	\$10.64	\$17.54	\$2.05	\$76.53

For apprentice rates see "Apprentice- SHEET METAL WORKER"

HVAC (ELECTRICAL CONTROLS) ELECTRICIANS LOCAL 96	09/03/2023	\$45.99	\$13.00	\$18.84	\$0.00	\$77.83
	09/01/2024	\$47.05	\$13.99	\$19.22	\$0.00	\$80.26
	09/07/2025	\$48.16	\$14.98	\$19.60	\$0.00	\$82.74
	09/06/2026	\$49.38	\$15.96	\$20.00	\$0.00	\$85.34

For apprentice rates see "Apprentice- ELECTRICIAN"

HVAC (TESTING AND BALANCING - AIR) SHEETMETAL WORKERS LOCAL 63	01/01/2024	\$43.80	\$10.64	\$17.54	\$2.05	\$74.03
	07/01/2024	\$45.05	\$10.64	\$17.54	\$2.05	\$75.28
	01/01/2025	\$46.30	\$10.64	\$17.54	\$2.05	\$76.53

For apprentice rates see "Apprentice- SHEET METAL WORKER"

Classification	Effective Date	Base Wage	Health	Pension	Supplemental Unemployment	Total Rate
HVAC (TESTING AND BALANCING -WATER) <i>PLUMBERS LOCAL 4</i>	03/01/2024	\$53.95	\$9.90	\$17.42	\$0.00	\$81.27
	09/01/2024	\$55.35	\$9.90	\$17.42	\$0.00	\$82.67
	03/01/2025	\$56.75	\$9.90	\$17.42	\$0.00	\$84.07
	09/01/2025	\$58.15	\$9.90	\$17.42	\$0.00	\$85.47
	03/01/2026	\$59.55	\$9.90	\$17.42	\$0.00	\$86.87
For apprentice rates see "Apprentice- PIPEFITTER" or "PLUMBER/PIPEFITTER"						
HVAC MECHANIC <i>PLUMBERS LOCAL 4</i>	03/01/2024	\$53.95	\$9.90	\$17.42	\$0.00	\$81.27
	09/01/2024	\$55.35	\$9.90	\$17.42	\$0.00	\$82.67
	03/01/2025	\$56.75	\$9.90	\$17.42	\$0.00	\$84.07
	09/01/2025	\$58.15	\$9.90	\$17.42	\$0.00	\$85.47
	03/01/2026	\$59.55	\$9.90	\$17.42	\$0.00	\$86.87
For apprentice rates see "Apprentice- PIPEFITTER" or "PLUMBER/PIPEFITTER"						
HYDRAULIC DRILLS <i>LABORERS - ZONE 2</i>	12/01/2023	\$38.61	\$9.65	\$17.14	\$0.00	\$65.40
For apprentice rates see "Apprentice- LABORER"						
HYDRAULIC DRILLS (HEAVY & HIGHWAY) <i>LABORERS - ZONE 2 (HEAVY & HIGHWAY)</i>	12/01/2023	\$38.61	\$9.65	\$17.14	\$0.00	\$65.40
	06/01/2024	\$39.94	\$9.65	\$17.14	\$0.00	\$66.73
	12/01/2024	\$41.27	\$9.65	\$17.14	\$0.00	\$68.06
	06/01/2025	\$42.66	\$9.65	\$17.14	\$0.00	\$69.45
	12/01/2025	\$44.04	\$9.65	\$17.14	\$0.00	\$70.83
	06/01/2026	\$45.48	\$9.65	\$17.14	\$0.00	\$72.27
	12/01/2026	\$46.92	\$9.65	\$17.14	\$0.00	\$73.71
For apprentice rates see "Apprentice- LABORER (Heavy and Highway)"						
INSULATOR (PIPES & TANKS) <i>HEAT & FROST INSULATORS LOCAL 6 (WORCESTER)</i>	09/01/2023	\$48.15	\$14.75	\$19.61	\$0.00	\$82.51
	09/01/2024	\$51.23	\$14.75	\$19.61	\$0.00	\$85.59
	09/01/2025	\$54.31	\$14.75	\$19.61	\$0.00	\$88.67
	09/01/2026	\$57.38	\$14.75	\$19.61	\$0.00	\$91.74

Apprentice - ASBESTOS INSULATOR (Pipes & Tanks) - Local 6 Worcester

Effective Date - 09/01/2023

Step	percent	Apprentice Base Wage	Health	Pension	Supplemental Unemployment	Total Rate
1	50	\$24.08	\$14.75	\$14.32	\$0.00	\$53.15
2	60	\$28.89	\$14.75	\$15.37	\$0.00	\$59.01
3	70	\$33.71	\$14.75	\$16.43	\$0.00	\$64.89
4	80	\$38.52	\$14.75	\$17.49	\$0.00	\$70.76

Effective Date - 09/01/2024

Step	percent	Apprentice Base Wage	Health	Pension	Supplemental Unemployment	Total Rate
1	50	\$25.62	\$14.75	\$14.32	\$0.00	\$54.69
2	60	\$30.74	\$14.75	\$15.37	\$0.00	\$60.86
3	70	\$35.86	\$14.75	\$16.43	\$0.00	\$67.04
4	80	\$40.98	\$14.75	\$17.49	\$0.00	\$73.22

Notes:

Steps are 1 year

Apprentice to Journeyworker Ratio:1:4

Classification	Effective Date	Base Wage	Health	Pension	Supplemental Unemployment	Total Rate
IRONWORKER/WELDER	03/16/2023	\$52.42	\$8.35	\$26.70	\$0.00	\$87.47
IRONWORKERS LOCAL 7 (WORCESTER AREA)	03/16/2024	\$53.67	\$8.35	\$26.70	\$0.00	\$88.72

Apprentice - IRONWORKER - Local 7 Worcester

Effective Date - 03/16/2023

Step	percent	Apprentice Base Wage	Health	Pension	Supplemental Unemployment	Total Rate
1	60	\$31.45	\$8.35	\$26.70	\$0.00	\$66.50
2	70	\$36.69	\$8.35	\$26.70	\$0.00	\$71.74
3	75	\$39.32	\$8.35	\$26.70	\$0.00	\$74.37
4	80	\$41.94	\$8.35	\$26.70	\$0.00	\$76.99
5	85	\$44.56	\$8.35	\$26.70	\$0.00	\$79.61
6	90	\$47.18	\$8.35	\$26.70	\$0.00	\$82.23

Effective Date - 03/16/2024

Step	percent	Apprentice Base Wage	Health	Pension	Supplemental Unemployment	Total Rate
1	60	\$32.20	\$8.35	\$26.70	\$0.00	\$67.25
2	70	\$37.57	\$8.35	\$26.70	\$0.00	\$72.62
3	75	\$40.25	\$8.35	\$26.70	\$0.00	\$75.30
4	80	\$42.94	\$8.35	\$26.70	\$0.00	\$77.99
5	85	\$45.62	\$8.35	\$26.70	\$0.00	\$80.67
6	90	\$48.30	\$8.35	\$26.70	\$0.00	\$83.35

Notes:

Apprentice to Journeyworker Ratio:1:4

JACKHAMMER & PAVING BREAKER OPERATOR	12/01/2023	\$38.11	\$9.65	\$17.14	\$0.00	\$64.90
LABORERS - ZONE 2						

For apprentice rates see "Apprentice- LABORER"

LABORER	12/01/2023	\$37.86	\$9.65	\$17.14	\$0.00	\$64.65
LABORERS - ZONE 2						

Apprentice - LABORER - Zone 2

Effective Date - 12/01/2023

Step	percent	Apprentice Base Wage	Health	Pension	Supplemental Unemployment	Total Rate
1	60	\$22.72	\$9.65	\$16.89	\$0.00	\$49.26
2	70	\$26.50	\$9.65	\$16.89	\$0.00	\$53.04
3	80	\$30.29	\$9.65	\$16.89	\$0.00	\$56.83
4	90	\$34.07	\$9.65	\$16.89	\$0.00	\$60.61

Notes:

Apprentice to Journeyworker Ratio:1:5

Classification	Effective Date	Base Wage	Health	Pension	Supplemental Unemployment	Total Rate
LABORER (HEAVY & HIGHWAY) <i>LABORERS - ZONE 2 (HEAVY & HIGHWAY)</i>	12/01/2023	\$37.86	\$9.65	\$17.14	\$0.00	\$64.65
	06/01/2024	\$39.19	\$9.65	\$17.14	\$0.00	\$65.98
	12/01/2024	\$40.52	\$9.65	\$17.14	\$0.00	\$67.31
	06/01/2025	\$41.91	\$9.65	\$17.14	\$0.00	\$68.70
	12/01/2025	\$43.29	\$9.65	\$17.14	\$0.00	\$70.08
	06/01/2026	\$44.73	\$9.65	\$17.14	\$0.00	\$71.52
	12/01/2026	\$46.17	\$9.65	\$17.14	\$0.00	\$72.96

Apprentice - LABORER (Heavy & Highway) - Zone 2

Effective Date - 12/01/2023

Step	percent	Apprentice Base Wage	Health	Pension	Supplemental Unemployment	Total Rate
1	60	\$22.72	\$9.65	\$17.14	\$0.00	\$49.51
2	70	\$26.50	\$9.65	\$17.14	\$0.00	\$53.29
3	80	\$30.29	\$9.65	\$17.14	\$0.00	\$57.08
4	90	\$34.07	\$9.65	\$17.14	\$0.00	\$60.86

Effective Date - 06/01/2024

Step	percent	Apprentice Base Wage	Health	Pension	Supplemental Unemployment	Total Rate
1	60	\$23.51	\$9.00	\$16.89	\$0.00	\$49.40
2	70	\$27.43	\$9.00	\$16.89	\$0.00	\$53.32
3	80	\$31.35	\$9.00	\$16.89	\$0.00	\$57.24
4	90	\$35.27	\$9.00	\$16.89	\$0.00	\$61.16

Notes:

Apprentice to Journeyworker Ratio:1:5

LABORER: CARPENTER TENDER <i>LABORERS - ZONE 2</i>	12/01/2023	\$37.86	\$9.65	\$17.14	\$0.00	\$64.65
---	------------	---------	--------	---------	--------	---------

For apprentice rates see "Apprentice- LABORER"

LABORER: CEMENT FINISHER TENDER <i>LABORERS - ZONE 2</i>	12/01/2023	\$38.36	\$9.40	\$16.89	\$0.00	\$64.65
---	------------	---------	--------	---------	--------	---------

For apprentice rates see "Apprentice- LABORER"

LABORER: HAZARDOUS WASTE/ASBESTOS REMOVER <i>LABORERS - ZONE 2</i>	12/01/2023	\$37.95	\$9.65	\$17.20	\$0.00	\$64.80
---	------------	---------	--------	---------	--------	---------

For apprentice rates see "Apprentice- LABORER"

LABORER: MASON TENDER <i>LABORERS - ZONE 2</i>	12/01/2023	\$38.11	\$9.65	\$17.14	\$0.00	\$64.90
---	------------	---------	--------	---------	--------	---------

For apprentice rates see "Apprentice- LABORER"

LABORER: MASON TENDER (HEAVY & HIGHWAY) <i>LABORERS - ZONE 2 (HEAVY & HIGHWAY)</i>	12/01/2023	\$38.11	\$9.65	\$17.14	\$0.00	\$64.90
	06/01/2024	\$39.44	\$9.65	\$17.14	\$0.00	\$66.23
	12/01/2024	\$40.77	\$9.65	\$17.14	\$0.00	\$67.56
	06/01/2025	\$42.16	\$9.65	\$17.14	\$0.00	\$68.95
	12/01/2025	\$43.54	\$9.65	\$17.14	\$0.00	\$70.33
	06/01/2026	\$44.98	\$9.65	\$17.14	\$0.00	\$71.77
	12/01/2026	\$46.42	\$9.65	\$17.14	\$0.00	\$73.21

For apprentice rates see "Apprentice- LABORER (Heavy and Highway)"

Classification	Effective Date	Base Wage	Health	Pension	Supplemental Unemployment	Total Rate
LABORER: MULTI-TRADE TENDER <i>LABORERS - ZONE 2</i>	12/01/2023	\$37.86	\$9.65	\$17.14	\$0.00	\$64.65
For apprentice rates see "Apprentice- LABORER"						
LABORER: TREE REMOVER <i>LABORERS - ZONE 2</i>	12/01/2023	\$37.86	\$9.65	\$17.14	\$0.00	\$64.65
This classification applies to the removal of standing trees, and the trimming and removal of branches and limbs when related to public works construction or site clearance incidental to construction . For apprentice rates see "Apprentice- LABORER"						
LASER BEAM OPERATOR <i>LABORERS - ZONE 2</i>	12/01/2023	\$38.11	\$9.65	\$17.14	\$0.00	\$64.90
For apprentice rates see "Apprentice- LABORER"						
LASER BEAM OPERATOR (HEAVY & HIGHWAY) <i>LABORERS - ZONE 2 (HEAVY & HIGHWAY)</i>	12/01/2023	\$38.11	\$9.65	\$17.14	\$0.00	\$64.90
	06/01/2024	\$39.44	\$9.65	\$17.14	\$0.00	\$66.23
	12/01/2024	\$40.77	\$9.65	\$17.14	\$0.00	\$67.56
	06/01/2025	\$42.16	\$9.65	\$17.14	\$0.00	\$68.95
	12/01/2025	\$43.54	\$9.65	\$17.14	\$0.00	\$70.33
	06/01/2026	\$44.98	\$9.65	\$17.14	\$0.00	\$71.77
	12/01/2026	\$46.42	\$9.65	\$17.14	\$0.00	\$73.21
For apprentice rates see "Apprentice- LABORER (Heavy and Highway)"						
MARBLE & TILE FINISHERS <i>BRICKLAYERS LOCAL 3 - MARBLE & TILE</i>	02/01/2024	\$47.89	\$11.49	\$21.37	\$0.00	\$80.75
	08/01/2024	\$49.57	\$11.49	\$21.37	\$0.00	\$82.43
	02/01/2025	\$50.61	\$11.49	\$21.37	\$0.00	\$83.47
	08/01/2025	\$52.33	\$11.49	\$21.37	\$0.00	\$85.19
	02/01/2026	\$53.41	\$11.49	\$21.37	\$0.00	\$86.27
	08/01/2026	\$55.17	\$11.49	\$21.37	\$0.00	\$88.03
	02/01/2027	\$56.29	\$11.49	\$21.37	\$0.00	\$89.15

Apprentice - MARBLE & TILE FINISHER - Local 3 Marble & Tile

Effective Date - 02/01/2024

Step	percent	Apprentice Base Wage	Health	Pension	Supplemental Unemployment	Total Rate
1	50	\$23.95	\$11.49	\$21.37	\$0.00	\$56.81
2	60	\$28.73	\$11.49	\$21.37	\$0.00	\$61.59
3	70	\$33.52	\$11.49	\$21.37	\$0.00	\$66.38
4	80	\$38.31	\$11.49	\$21.37	\$0.00	\$71.17
5	90	\$43.10	\$11.49	\$21.37	\$0.00	\$75.96

Effective Date - 08/01/2024

Step	percent	Apprentice Base Wage	Health	Pension	Supplemental Unemployment	Total Rate
1	50	\$24.79	\$11.49	\$21.37	\$0.00	\$57.65
2	60	\$29.74	\$11.49	\$21.37	\$0.00	\$62.60
3	70	\$34.70	\$11.49	\$21.37	\$0.00	\$67.56
4	80	\$39.66	\$11.49	\$21.37	\$0.00	\$72.52
5	90	\$44.61	\$11.49	\$21.37	\$0.00	\$77.47

Notes:

Apprentice to Journeyworker Ratio:1:3

Classification	Effective Date	Base Wage	Health	Pension	Supplemental Unemployment	Total Rate
MARBLE MASONS, TILELAYERS & TERRAZZO MECH <i>BRICKLAYERS LOCAL 3 - MARBLE & TILE</i>	02/01/2024	\$62.42	\$11.49	\$23.56	\$0.00	\$97.47
	08/01/2024	\$64.52	\$11.49	\$23.56	\$0.00	\$99.57
	02/01/2025	\$65.82	\$11.49	\$23.56	\$0.00	\$100.87
	08/01/2025	\$67.97	\$11.49	\$23.56	\$0.00	\$103.02
	02/01/2026	\$69.32	\$11.49	\$23.56	\$0.00	\$104.37
	08/01/2026	\$71.52	\$11.49	\$23.56	\$0.00	\$106.57
	02/01/2027	\$72.92	\$11.49	\$23.56	\$0.00	\$107.97

Apprentice - MARBLE-TILE-TERRAZZO MECHANIC - Local 3 Marble & Tile

Effective Date - 02/01/2024

Step	percent	Apprentice Base Wage	Health	Pension	Supplemental Unemployment	Total Rate
1	50	\$31.21	\$11.49	\$23.56	\$0.00	\$66.26
2	60	\$37.45	\$11.49	\$23.56	\$0.00	\$72.50
3	70	\$43.69	\$11.49	\$23.56	\$0.00	\$78.74
4	80	\$49.94	\$11.49	\$23.56	\$0.00	\$84.99
5	90	\$56.18	\$11.49	\$23.56	\$0.00	\$91.23

Effective Date - 08/01/2024

Step	percent	Apprentice Base Wage	Health	Pension	Supplemental Unemployment	Total Rate
1	50	\$32.26	\$11.49	\$23.56	\$0.00	\$67.31
2	60	\$38.71	\$11.49	\$23.56	\$0.00	\$73.76
3	70	\$45.16	\$11.49	\$23.56	\$0.00	\$80.21
4	80	\$51.62	\$11.49	\$23.56	\$0.00	\$86.67
5	90	\$58.07	\$11.49	\$23.56	\$0.00	\$93.12

Notes:

Apprentice to Journeyworker Ratio:1:5

MECH. SWEEPER OPERATOR (ON CONST. SITES) <i>OPERATING ENGINEERS LOCAL 98</i>	12/01/2023	\$39.56	\$13.78	\$15.15	\$0.00	\$68.49
---	------------	---------	---------	---------	--------	---------

For apprentice rates see "Apprentice- OPERATING ENGINEERS"

MECHANIC/WELDER/BOOM TRUCK <i>OPERATING ENGINEERS LOCAL 98</i>	12/01/2023	\$39.03	\$13.38	\$15.15	\$0.00	\$67.56
---	------------	---------	---------	---------	--------	---------

For apprentice rates see "Apprentice- OPERATING ENGINEERS"

MILLWRIGHT (Zone 3) <i>MILLWRIGHTS LOCAL 1121 - Zone 3</i>	01/01/2024	\$41.20	\$10.08	\$21.22	\$0.00	\$72.50
	01/06/2025	\$43.48	\$10.08	\$21.22	\$0.00	\$74.78
	01/05/2026	\$45.76	\$10.08	\$21.22	\$0.00	\$77.06

Classification

Effective Date Base Wage Health Pension Supplemental Unemployment Total Rate

Apprentice - MILLWRIGHT - Local 1121 Zone 3

Effective Date - 01/01/2024

Step	percent	Apprentice Base Wage	Health	Pension	Supplemental Unemployment	Total Rate
1	55	\$22.66	\$10.08	\$5.36	\$0.00	\$38.10
2	65	\$26.78	\$10.08	\$6.34	\$0.00	\$43.20
3	75	\$30.90	\$10.08	\$18.78	\$0.00	\$59.76
4	85	\$35.02	\$10.08	\$19.76	\$0.00	\$64.86

Effective Date - 01/06/2025

Step	percent	Apprentice Base Wage	Health	Pension	Supplemental Unemployment	Total Rate
1	55	\$23.91	\$10.08	\$5.36	\$0.00	\$39.35
2	65	\$28.26	\$10.08	\$6.34	\$0.00	\$44.68
3	75	\$32.61	\$10.08	\$18.78	\$0.00	\$61.47
4	85	\$36.96	\$10.08	\$19.76	\$0.00	\$66.80

Notes: Step 1&2 Appr. indentured after 1/6/2020 receive no pension, but do receive annuity. (Step 1 \$5.72, Step 2 \$6.66)
Steps are 2,000 hours

Apprentice to Journeyworker Ratio:1:4

MORTAR MIXER <i>LABORERS - ZONE 2</i>	12/01/2023	\$38.11	\$9.65	\$17.14	\$0.00	\$64.90
For apprentice rates see "Apprentice- LABORER"						
OILER <i>OPERATING ENGINEERS LOCAL 98</i>	12/01/2023	\$35.02	\$13.78	\$15.15	\$0.00	\$63.95
For apprentice rates see "Apprentice- OPERATING ENGINEERS"						
OTHER POWER DRIVEN EQUIPMENT - CLASS VI <i>OPERATING ENGINEERS LOCAL 98</i>	12/01/2023	\$32.74	\$13.78	\$15.15	\$0.00	\$61.67
For apprentice rates see "Apprentice- OPERATING ENGINEERS"						
PAINTER (BRIDGES/TANKS) <i>PAINTERS LOCAL 35 - ZONE 2</i>	01/01/2024	\$56.06	\$9.95	\$23.95	\$0.00	\$89.96
	07/01/2024	\$57.26	\$9.95	\$23.95	\$0.00	\$91.16
	01/01/2025	\$58.46	\$9.95	\$23.95	\$0.00	\$92.36

Classification

Effective Date Base Wage Health Pension Supplemental Unemployment Total Rate

Apprentice - PAINTER Local 35 - BRIDGES/TANKS

Effective Date - 01/01/2024

Step	percent	Apprentice Base Wage	Health	Pension	Supplemental Unemployment	Total Rate
1	50	\$28.03	\$9.95	\$0.00	\$0.00	\$37.98
2	55	\$30.83	\$9.95	\$6.66	\$0.00	\$47.44
3	60	\$33.64	\$9.95	\$7.26	\$0.00	\$50.85
4	65	\$36.44	\$9.95	\$7.87	\$0.00	\$54.26
5	70	\$39.24	\$9.95	\$20.32	\$0.00	\$69.51
6	75	\$42.05	\$9.95	\$20.93	\$0.00	\$72.93
7	80	\$44.85	\$9.95	\$21.53	\$0.00	\$76.33
8	90	\$50.45	\$9.95	\$22.74	\$0.00	\$83.14

Effective Date - 07/01/2024

Step	percent	Apprentice Base Wage	Health	Pension	Supplemental Unemployment	Total Rate
1	50	\$28.63	\$9.95	\$0.00	\$0.00	\$38.58
2	55	\$31.49	\$9.95	\$6.66	\$0.00	\$48.10
3	60	\$34.36	\$9.95	\$7.26	\$0.00	\$51.57
4	65	\$37.22	\$9.95	\$7.87	\$0.00	\$55.04
5	70	\$40.08	\$9.95	\$20.32	\$0.00	\$70.35
6	75	\$42.95	\$9.95	\$20.93	\$0.00	\$73.83
7	80	\$45.81	\$9.95	\$21.53	\$0.00	\$77.29
8	90	\$51.53	\$9.95	\$22.74	\$0.00	\$84.22

Notes:

Steps are 750 hrs.

Apprentice to Journeyworker Ratio:1:1

PAINTER (SPRAY OR SANDBLAST, NEW) *	01/01/2024	\$46.96	\$9.95	\$23.95	\$0.00	\$80.86
* If 30% or more of surfaces to be painted are new construction, NEW paint rate shall be used. PAINTERS LOCAL 35 - ZONE 2	07/01/2024	\$48.16	\$9.95	\$23.95	\$0.00	\$82.06
	01/01/2025	\$49.36	\$9.95	\$23.95	\$0.00	\$83.26

Classification

Effective Date Base Wage Health Pension Supplemental Unemployment Total Rate

Apprentice - PAINTER Local 35 Zone 2 - Spray/Sandblast - New

Effective Date - 01/01/2024

Step	percent	Apprentice Base Wage	Health	Pension	Supplemental Unemployment	Total Rate
1	50	\$23.48	\$9.95	\$0.00	\$0.00	\$33.43
2	55	\$25.83	\$9.95	\$6.66	\$0.00	\$42.44
3	60	\$28.18	\$9.95	\$7.26	\$0.00	\$45.39
4	65	\$30.52	\$9.95	\$7.87	\$0.00	\$48.34
5	70	\$32.87	\$9.95	\$20.32	\$0.00	\$63.14
6	75	\$35.22	\$9.95	\$20.93	\$0.00	\$66.10
7	80	\$37.57	\$9.95	\$21.53	\$0.00	\$69.05
8	90	\$42.26	\$9.95	\$22.74	\$0.00	\$74.95

Effective Date - 07/01/2024

Step	percent	Apprentice Base Wage	Health	Pension	Supplemental Unemployment	Total Rate
1	50	\$24.08	\$9.95	\$0.00	\$0.00	\$34.03
2	55	\$26.49	\$9.95	\$6.66	\$0.00	\$43.10
3	60	\$28.90	\$9.95	\$7.26	\$0.00	\$46.11
4	65	\$31.30	\$9.95	\$7.87	\$0.00	\$49.12
5	70	\$33.71	\$9.95	\$20.32	\$0.00	\$63.98
6	75	\$36.12	\$9.95	\$20.93	\$0.00	\$67.00
7	80	\$38.53	\$9.95	\$21.53	\$0.00	\$70.01
8	90	\$43.34	\$9.95	\$22.74	\$0.00	\$76.03

Notes:

Steps are 750 hrs.

Apprentice to Journeyworker Ratio:1:1

PAINTER (SPRAY OR SANDBLAST, REPAINT)	01/01/2024	\$45.02	\$9.95	\$23.95	\$0.00	\$78.92
PAINTERS LOCAL 35 - ZONE 2	07/01/2024	\$46.22	\$9.95	\$23.95	\$0.00	\$80.12
	01/01/2025	\$47.42	\$9.95	\$23.95	\$0.00	\$81.32

Classification

Effective Date Base Wage Health Pension Supplemental Unemployment Total Rate

Apprentice - PAINTER Local 35 Zone 2 - Spray/Sandblast - Repaint

Effective Date - 01/01/2024

Step	percent	Apprentice Base Wage	Health	Pension	Supplemental Unemployment	Total Rate
1	50	\$22.51	\$9.95	\$0.00	\$0.00	\$32.46
2	55	\$24.76	\$9.95	\$6.66	\$0.00	\$41.37
3	60	\$27.01	\$9.95	\$7.26	\$0.00	\$44.22
4	65	\$29.26	\$9.95	\$7.87	\$0.00	\$47.08
5	70	\$31.51	\$9.95	\$20.32	\$0.00	\$61.78
6	75	\$33.77	\$9.95	\$20.93	\$0.00	\$64.65
7	80	\$36.02	\$9.95	\$21.53	\$0.00	\$67.50
8	90	\$40.52	\$9.95	\$22.74	\$0.00	\$73.21

Effective Date - 07/01/2024

Step	percent	Apprentice Base Wage	Health	Pension	Supplemental Unemployment	Total Rate
1	50	\$23.11	\$9.95	\$0.00	\$0.00	\$33.06
2	55	\$25.42	\$9.95	\$6.66	\$0.00	\$42.03
3	60	\$27.73	\$9.95	\$7.26	\$0.00	\$44.94
4	65	\$30.04	\$9.95	\$7.87	\$0.00	\$47.86
5	70	\$32.35	\$9.95	\$20.32	\$0.00	\$62.62
6	75	\$34.67	\$9.95	\$20.93	\$0.00	\$65.55
7	80	\$36.98	\$9.95	\$21.53	\$0.00	\$68.46
8	90	\$41.60	\$9.95	\$22.74	\$0.00	\$74.29

Notes:
Steps are 750 hrs.

Apprentice to Journeyworker Ratio:1:1

PAINTER / TAPER (BRUSH, NEW) *	01/01/2024	\$45.56	\$9.95	\$23.95	\$0.00	\$79.46
* If 30% or more of surfaces to be painted are new construction, NEW paint rate shall be used. PAINTERS LOCAL 35 - ZONE 2	07/01/2024	\$46.76	\$9.95	\$23.95	\$0.00	\$80.66
	01/01/2025	\$47.96	\$9.95	\$23.95	\$0.00	\$81.86

Classification

Effective Date Base Wage Health Pension Supplemental Unemployment Total Rate

Apprentice - PAINTER - Local 35 Zone 2 - BRUSH NEW

Effective Date - 01/01/2024

Step	percent	Apprentice Base Wage	Health	Pension	Supplemental Unemployment	Total Rate
1	50	\$22.78	\$9.95	\$0.00	\$0.00	\$32.73
2	55	\$25.06	\$9.95	\$6.66	\$0.00	\$41.67
3	60	\$27.34	\$9.95	\$7.26	\$0.00	\$44.55
4	65	\$29.61	\$9.95	\$7.87	\$0.00	\$47.43
5	70	\$31.89	\$9.95	\$20.32	\$0.00	\$62.16
6	75	\$34.17	\$9.95	\$20.93	\$0.00	\$65.05
7	80	\$36.45	\$9.95	\$21.53	\$0.00	\$67.93
8	90	\$41.00	\$9.95	\$22.74	\$0.00	\$73.69

Effective Date - 07/01/2024

Step	percent	Apprentice Base Wage	Health	Pension	Supplemental Unemployment	Total Rate
1	50	\$23.38	\$9.95	\$0.00	\$0.00	\$33.33
2	55	\$25.72	\$9.95	\$6.66	\$0.00	\$42.33
3	60	\$28.06	\$9.95	\$7.26	\$0.00	\$45.27
4	65	\$30.39	\$9.95	\$7.87	\$0.00	\$48.21
5	70	\$32.73	\$9.95	\$20.32	\$0.00	\$63.00
6	75	\$35.07	\$9.95	\$20.93	\$0.00	\$65.95
7	80	\$37.41	\$9.95	\$21.53	\$0.00	\$68.89
8	90	\$42.08	\$9.95	\$22.74	\$0.00	\$74.77

Notes:

Steps are 750 hrs.

Apprentice to Journeyworker Ratio:1:1

PAINTER / TAPER (BRUSH, REPAINT)	01/01/2024	\$43.62	\$9.95	\$23.95	\$0.00	\$77.52
PAINTERS LOCAL 35 - ZONE 2	07/01/2024	\$44.82	\$9.95	\$23.95	\$0.00	\$78.72
	01/01/2025	\$46.02	\$9.95	\$23.95	\$0.00	\$79.92

Classification

Effective Date Base Wage Health Pension Supplemental Unemployment Total Rate

Apprentice - PAINTER Local 35 Zone 2 - BRUSH REPAINT

Effective Date - 01/01/2024

Step	percent	Apprentice Base Wage	Health	Pension	Supplemental Unemployment	Total Rate
1	50	\$21.81	\$9.95	\$0.00	\$0.00	\$31.76
2	55	\$23.99	\$9.95	\$6.66	\$0.00	\$40.60
3	60	\$26.17	\$9.95	\$7.26	\$0.00	\$43.38
4	65	\$28.35	\$9.95	\$7.87	\$0.00	\$46.17
5	70	\$30.53	\$9.95	\$20.32	\$0.00	\$60.80
6	75	\$32.72	\$9.95	\$20.93	\$0.00	\$63.60
7	80	\$34.90	\$9.95	\$21.53	\$0.00	\$66.38
8	90	\$39.26	\$9.95	\$22.74	\$0.00	\$71.95

Effective Date - 07/01/2024

Step	percent	Apprentice Base Wage	Health	Pension	Supplemental Unemployment	Total Rate
1	50	\$22.41	\$9.95	\$0.00	\$0.00	\$32.36
2	55	\$24.65	\$9.95	\$6.66	\$0.00	\$41.26
3	60	\$26.89	\$9.95	\$7.26	\$0.00	\$44.10
4	65	\$29.13	\$9.95	\$7.87	\$0.00	\$46.95
5	70	\$31.37	\$9.95	\$20.32	\$0.00	\$61.64
6	75	\$33.62	\$9.95	\$20.93	\$0.00	\$64.50
7	80	\$35.86	\$9.95	\$21.53	\$0.00	\$67.34
8	90	\$40.34	\$9.95	\$22.74	\$0.00	\$73.03

Notes:

Steps are 750 hrs.

Apprentice to Journeyworker Ratio:1:1

PAINTER TRAFFIC MARKINGS (HEAVY/HIGHWAY)	12/01/2023	\$37.86	\$9.65	\$17.14	\$0.00	\$64.65
LABORERS - ZONE 2 (HEAVY & HIGHWAY)	06/01/2024	\$39.19	\$9.65	\$17.14	\$0.00	\$65.98
	12/01/2024	\$40.52	\$9.65	\$17.14	\$0.00	\$67.31
	06/01/2025	\$41.91	\$9.65	\$17.14	\$0.00	\$68.70
	12/01/2025	\$43.29	\$9.65	\$17.14	\$0.00	\$70.08
	06/01/2026	\$44.73	\$9.65	\$17.14	\$0.00	\$71.52
	12/01/2026	\$46.17	\$9.65	\$17.14	\$0.00	\$72.96

For apprentice rates see "Apprentice- LABORER (Heavy and Highway)

PANEL & PICKUP TRUCKS DRIVER	01/01/2024	\$38.78	\$15.07	\$18.67	\$0.00	\$72.52
TEAMSTERS JOINT COUNCIL NO. 10 ZONE B	06/01/2024	\$39.78	\$15.07	\$18.67	\$0.00	\$73.52
	12/01/2024	\$39.78	\$15.07	\$20.17	\$0.00	\$75.02
	01/01/2025	\$39.78	\$15.57	\$20.17	\$0.00	\$75.52
	06/01/2025	\$40.78	\$15.57	\$20.17	\$0.00	\$76.52
	12/01/2025	\$40.78	\$15.57	\$21.78	\$0.00	\$78.13
	01/01/2026	\$40.78	\$16.17	\$21.78	\$0.00	\$78.73
	06/01/2026	\$41.78	\$16.17	\$21.78	\$0.00	\$79.73
	12/01/2026	\$41.78	\$16.17	\$23.52	\$0.00	\$81.47
	01/01/2027	\$41.78	\$16.77	\$23.52	\$0.00	\$82.07

Classification	Effective Date	Base Wage	Health	Pension	Supplemental Unemployment	Total Rate
PIER AND DOCK CONSTRUCTOR (UNDERPINNING AND DECK) <i>PILE DRIVER LOCAL 56 (ZONE 2)</i> For apprentice rates see "Apprentice- PILE DRIVER"	08/01/2020	\$46.11	\$9.40	\$23.12	\$0.00	\$78.63
PILE DRIVER <i>PILE DRIVER LOCAL 56 (ZONE 2)</i>	08/01/2020	\$46.11	\$9.40	\$23.12	\$0.00	\$78.63

Apprentice - PILE DRIVER - Local 56 Zone 2

Effective Date - 08/01/2020

Step	percent	Apprentice Base Wage	Health	Pension	Supplemental Unemployment	Total Rate
1	0	\$0.00	\$0.00	\$0.00	\$0.00	\$0.00

Notes: Apprentice wages shall be no less than the following Steps;
(Same as set in Zone 1)
1\$57.06/2\$61.96/3\$66.87/4\$69.32/5\$71.78/6\$71.78/7\$76.68/8\$76.68

Apprentice to Journeyworker Ratio:1:5

PIPELAYER <i>LABORERS - ZONE 2</i> For apprentice rates see "Apprentice- LABORER"	12/01/2023	\$38.11	\$9.65	\$17.14	\$0.00	\$64.90
PIPELAYER (HEAVY & HIGHWAY) <i>LABORERS - ZONE 2 (HEAVY & HIGHWAY)</i>	12/01/2023	\$38.11	\$9.65	\$17.14	\$0.00	\$64.90
	06/01/2024	\$39.44	\$9.65	\$17.14	\$0.00	\$66.23
	12/01/2024	\$40.77	\$9.65	\$17.14	\$0.00	\$67.56
	06/01/2025	\$42.16	\$9.65	\$17.14	\$0.00	\$68.95
	12/01/2025	\$43.54	\$9.65	\$17.14	\$0.00	\$70.33
	06/01/2026	\$44.98	\$9.65	\$17.14	\$0.00	\$71.77
	12/01/2026	\$46.42	\$9.65	\$17.14	\$0.00	\$73.21
For apprentice rates see "Apprentice- LABORER (Heavy and Highway)						
PLUMBER & PIPEFITTER <i>PLUMBERS LOCAL 4</i>	03/01/2024	\$53.95	\$9.90	\$17.42	\$0.00	\$81.27
	09/01/2024	\$55.35	\$9.90	\$17.42	\$0.00	\$82.67
	03/01/2025	\$56.75	\$9.90	\$17.42	\$0.00	\$84.07
	09/01/2025	\$58.15	\$9.90	\$17.42	\$0.00	\$85.47
	03/01/2026	\$59.55	\$9.90	\$17.42	\$0.00	\$86.87

Classification

Effective Date Base Wage Health Pension Supplemental Unemployment Total Rate

Apprentice - PLUMBER/PIPEFITTER - Local 4

Effective Date - 03/01/2024

Step	percent	Apprentice Base Wage	Health	Pension	Supplemental Unemployment	Total Rate
1	40	\$21.58	\$9.90	\$0.00	\$0.00	\$31.48
2	50	\$26.98	\$9.90	\$0.00	\$0.00	\$36.88
3	60	\$32.37	\$9.90	\$0.00	\$0.00	\$42.27
4	70	\$37.77	\$9.90	\$7.71	\$0.00	\$55.38
5	80	\$43.16	\$9.90	\$7.71	\$0.00	\$60.77

Effective Date - 09/01/2024

Step	percent	Apprentice Base Wage	Health	Pension	Supplemental Unemployment	Total Rate
1	40	\$22.14	\$9.90	\$0.00	\$0.00	\$32.04
2	50	\$27.68	\$9.90	\$0.00	\$0.00	\$37.58
3	60	\$33.21	\$9.90	\$0.00	\$0.00	\$43.11
4	70	\$38.75	\$9.90	\$7.71	\$0.00	\$56.36
5	80	\$44.28	\$9.90	\$7.71	\$0.00	\$61.89

Notes:

Steps - 2000 hrs; Step 4 w/lic 75%, Step 5 w/lic 85%
Step 4 w/lic \$52.59, Step 5 w/lic \$57.44

Apprentice to Journeyworker Ratio:1:3

PNEUMATIC CONTROLS (TEMP.) <i>PLUMBERS LOCAL 4</i>	03/01/2024	\$53.95	\$9.90	\$17.42	\$0.00	\$81.27
	09/01/2024	\$55.35	\$9.90	\$17.42	\$0.00	\$82.67
	03/01/2025	\$56.75	\$9.90	\$17.42	\$0.00	\$84.07
	09/01/2025	\$58.15	\$9.90	\$17.42	\$0.00	\$85.47
	03/01/2026	\$59.55	\$9.90	\$17.42	\$0.00	\$86.87

For apprentice rates see "Apprentice- PIPEFITTER" or "PLUMBER/PIPEFITTER"

PNEUMATIC DRILL/TOOL OPERATOR <i>LABORERS - ZONE 2</i>	12/01/2023	\$38.11	\$9.65	\$17.14	\$0.00	\$64.90
---	------------	---------	--------	---------	--------	---------

For apprentice rates see "Apprentice- LABORER"

PNEUMATIC DRILL/TOOL OPERATOR (HEAVY & HIGHWAY) <i>LABORERS - ZONE 2 (HEAVY & HIGHWAY)</i>	12/01/2023	\$38.11	\$9.65	\$17.14	\$0.00	\$64.90
	06/01/2024	\$39.44	\$9.65	\$17.14	\$0.00	\$66.23
	12/01/2024	\$40.77	\$9.65	\$17.14	\$0.00	\$67.56
	06/01/2025	\$42.16	\$9.65	\$17.14	\$0.00	\$68.95
	12/01/2025	\$43.54	\$9.65	\$17.14	\$0.00	\$70.33
	06/01/2026	\$44.98	\$9.65	\$17.14	\$0.00	\$71.77
	12/01/2026	\$46.42	\$9.65	\$17.14	\$0.00	\$73.21

For apprentice rates see "Apprentice- LABORER (Heavy and Highway)"

POWDERMAN & BLASTER <i>LABORERS - ZONE 2</i>	12/01/2023	\$38.86	\$9.65	\$17.14	\$0.00	\$65.65
---	------------	---------	--------	---------	--------	---------

For apprentice rates see "Apprentice- LABORER"

Classification	Effective Date	Base Wage	Health	Pension	Supplemental Unemployment	Total Rate
POWDERMAN & BLASTER (HEAVY & HIGHWAY) <i>LABORERS - ZONE 2 (HEAVY & HIGHWAY)</i>	12/01/2023	\$39.36	\$9.40	\$16.89	\$0.00	\$65.65
	06/01/2024	\$40.69	\$9.40	\$16.89	\$0.00	\$66.98
	12/01/2024	\$42.02	\$9.40	\$16.89	\$0.00	\$68.31
	06/01/2025	\$43.41	\$9.40	\$16.89	\$0.00	\$69.70
	12/01/2025	\$44.79	\$9.40	\$16.89	\$0.00	\$71.08
	06/01/2026	\$46.23	\$9.40	\$16.89	\$0.00	\$72.52
	12/01/2026	\$47.67	\$9.40	\$16.89	\$0.00	\$73.96
For apprentice rates see "Apprentice- LABORER (Heavy and Highway)						
PUMP OPERATOR (CONCRETE) <i>OPERATING ENGINEERS LOCAL 98</i>	12/01/2023	\$39.56	\$13.78	\$15.15	\$0.00	\$68.49
For apprentice rates see "Apprentice- OPERATING ENGINEERS"						
PUMP OPERATOR (DEWATERING, OTHER) <i>OPERATING ENGINEERS LOCAL 98</i>	12/01/2023	\$39.03	\$13.38	\$15.15	\$0.00	\$67.56
For apprentice rates see "Apprentice- OPERATING ENGINEERS"						
READY-MIX CONCRETE DRIVER <i>TEAMSTERS 170 - Dauphinis (Bellingham)</i>	01/01/2024	\$27.00	\$10.76	\$5.45	\$0.00	\$43.21
	12/01/2024	\$27.60	\$11.26	\$6.15	\$0.00	\$45.01
	01/01/2025	\$27.60	\$11.26	\$6.15	\$0.00	\$45.01
RIDE-ON MOTORIZED BUGGY OPERATOR <i>LABORERS - ZONE 2</i>	12/01/2023	\$38.11	\$9.65	\$17.14	\$0.00	\$64.90
For apprentice rates see "Apprentice- LABORER"						
ROLLER OPERATOR <i>OPERATING ENGINEERS LOCAL 98</i>	12/01/2023	\$38.42	\$13.78	\$15.15	\$0.00	\$67.35
For apprentice rates see "Apprentice- OPERATING ENGINEERS"						
ROOFER (Inc.Roofer Waterproofing &Roofer Damproofg) <i>ROOFERS LOCAL 33</i>	02/01/2024	\$50.03	\$12.78	\$21.45	\$0.00	\$84.26
	08/01/2024	\$51.53	\$12.78	\$21.45	\$0.00	\$85.76
	02/01/2025	\$52.78	\$12.78	\$21.45	\$0.00	\$87.01
	08/01/2025	\$54.28	\$12.78	\$21.45	\$0.00	\$88.51
	02/01/2026	\$55.53	\$12.78	\$21.45	\$0.00	\$89.76

Apprentice - ROOFER - Local 33

Effective Date - 02/01/2024

Step	percent	Apprentice Base Wage	Health	Pension	Supplemental Unemployment	Total Rate
1	50	\$25.02	\$12.78	\$6.21	\$0.00	\$44.01
2	60	\$30.02	\$12.78	\$21.45	\$0.00	\$64.25
3	65	\$32.52	\$12.78	\$21.45	\$0.00	\$66.75
4	75	\$37.52	\$12.78	\$21.45	\$0.00	\$71.75
5	85	\$42.53	\$12.78	\$21.45	\$0.00	\$76.76

Effective Date - 08/01/2024

Step	percent	Apprentice Base Wage	Health	Pension	Supplemental Unemployment	Total Rate
1	50	\$25.77	\$12.78	\$6.21	\$0.00	\$44.76
2	60	\$30.92	\$12.78	\$21.45	\$0.00	\$65.15
3	65	\$33.49	\$12.78	\$21.45	\$0.00	\$67.72
4	75	\$38.65	\$12.78	\$21.45	\$0.00	\$72.88
5	85	\$43.80	\$12.78	\$21.45	\$0.00	\$78.03

Notes: ** 1:5, 2:6-10, the 1:10; Reroofing: 1:4, then 1:1
 Step 1 is 2000 hrs.; Steps 2-5 are 1000 hrs.
 (Hot Pitch Mechanics' receive \$1.00 hr. above ROOFER)

Apprentice to Journeyworker Ratio:**

ROOFER SLATE / TILE / PRECAST CONCRETE <i>ROOFERS LOCAL 33</i>	02/01/2024	\$50.28	\$12.78	\$21.45	\$0.00	\$84.51
	08/01/2024	\$51.78	\$12.78	\$21.45	\$0.00	\$86.01
	02/01/2025	\$53.03	\$12.78	\$21.45	\$0.00	\$87.26
	08/01/2025	\$54.53	\$12.78	\$21.45	\$0.00	\$88.76
	02/01/2026	\$55.78	\$12.78	\$21.45	\$0.00	\$90.01

For apprentice rates see "Apprentice- ROOFER"

SCRAPER <i>OPERATING ENGINEERS LOCAL 98</i>	12/01/2023	\$39.03	\$13.38	\$15.15	\$0.00	\$67.56
--	------------	---------	---------	---------	--------	---------

For apprentice rates see "Apprentice- OPERATING ENGINEERS"

SELF-POWERED ROLLERS AND COMPACTORS (TAMPERS) <i>OPERATING ENGINEERS LOCAL 98</i>	12/01/2023	\$38.42	\$13.78	\$15.15	\$0.00	\$67.35
---	------------	---------	---------	---------	--------	---------

For apprentice rates see "Apprentice- OPERATING ENGINEERS"

SELF-PROPELLED POWER BROOM <i>OPERATING ENGINEERS LOCAL 98</i>	12/01/2023	\$35.80	\$13.78	\$15.15	\$0.00	\$64.73
---	------------	---------	---------	---------	--------	---------

For apprentice rates see "Apprentice- OPERATING ENGINEERS"

SHEETMETAL WORKER <i>SHEETMETAL WORKERS LOCAL 63</i>	01/01/2024	\$43.80	\$10.64	\$17.54	\$2.05	\$74.03
	07/01/2024	\$45.05	\$10.64	\$17.54	\$2.05	\$75.28
	01/01/2025	\$46.30	\$10.64	\$17.54	\$2.05	\$76.53

Apprentice - SHEET METAL WORKER - Local 63

Effective Date - 01/01/2024

Step	percent	Apprentice Base Wage	Health	Pension	Supplemental Unemployment	Total Rate
1	45	\$19.71	\$4.79	\$4.76	\$0.92	\$30.18
2	50	\$21.90	\$5.32	\$5.29	\$1.03	\$33.54
3	55	\$24.09	\$5.85	\$5.82	\$1.13	\$36.89
4	60	\$26.28	\$6.38	\$6.35	\$1.23	\$40.24
5	65	\$28.47	\$6.92	\$6.88	\$1.33	\$43.60
6	70	\$30.66	\$7.45	\$7.41	\$1.44	\$46.96
7	75	\$32.85	\$7.98	\$7.94	\$1.54	\$50.31
8	80	\$35.04	\$8.51	\$15.42	\$1.64	\$60.61
9	85	\$37.23	\$9.04	\$15.95	\$1.74	\$63.96
10	90	\$39.42	\$9.58	\$16.48	\$1.85	\$67.33

Effective Date - 07/01/2024

Step	percent	Apprentice Base Wage	Health	Pension	Supplemental Unemployment	Total Rate
1	45	\$20.27	\$4.79	\$4.76	\$0.92	\$30.74
2	50	\$22.53	\$5.32	\$5.29	\$1.03	\$34.17
3	55	\$24.78	\$5.85	\$5.82	\$1.13	\$37.58
4	60	\$27.03	\$6.38	\$6.35	\$1.23	\$40.99
5	65	\$29.28	\$6.92	\$6.88	\$1.33	\$44.41
6	70	\$31.54	\$7.45	\$7.41	\$1.44	\$47.84
7	75	\$33.79	\$7.98	\$7.94	\$1.54	\$51.25
8	80	\$36.04	\$8.51	\$15.42	\$1.64	\$61.61
9	85	\$38.29	\$9.04	\$15.95	\$1.74	\$65.02
10	90	\$40.55	\$9.58	\$16.48	\$1.85	\$68.46

Notes:

Apprentice to Journeyworker Ratio:1:3

SPECIALIZED EARTH MOVING EQUIP < 35 TONS TEAMSTERS JOINT COUNCIL NO. 10 ZONE B	01/01/2024	\$39.24	\$15.07	\$18.67	\$0.00	\$72.98
	06/01/2024	\$40.24	\$15.07	\$18.67	\$0.00	\$73.98
	12/01/2024	\$40.24	\$15.07	\$20.17	\$0.00	\$75.48
	01/01/2025	\$40.24	\$15.57	\$20.17	\$0.00	\$75.98
	06/01/2025	\$41.24	\$15.57	\$20.17	\$0.00	\$76.98
	12/01/2025	\$41.24	\$15.57	\$21.78	\$0.00	\$78.59
	01/01/2026	\$41.24	\$16.17	\$21.78	\$0.00	\$79.19
	06/01/2026	\$42.24	\$16.17	\$21.78	\$0.00	\$80.19
	12/01/2026	\$42.24	\$16.17	\$23.52	\$0.00	\$81.93
	01/01/2027	\$42.24	\$16.77	\$23.52	\$0.00	\$82.53

Classification	Effective Date	Base Wage	Health	Pension	Supplemental Unemployment	Total Rate
SPECIALIZED EARTH MOVING EQUIP > 35 TONS <i>TEAMSTERS JOINT COUNCIL NO. 10 ZONE B</i>	01/01/2024	\$39.53	\$15.07	\$18.67	\$0.00	\$73.27
	06/01/2024	\$40.53	\$15.07	\$18.67	\$0.00	\$74.27
	12/01/2024	\$40.53	\$15.07	\$20.17	\$0.00	\$75.77
	01/01/2025	\$40.53	\$15.57	\$20.17	\$0.00	\$76.27
	06/01/2025	\$41.53	\$15.57	\$20.17	\$0.00	\$77.27
	12/01/2025	\$41.53	\$15.57	\$21.78	\$0.00	\$78.88
	01/01/2026	\$41.53	\$16.17	\$21.78	\$0.00	\$79.48
	06/01/2026	\$42.53	\$16.17	\$21.78	\$0.00	\$80.48
	12/01/2026	\$42.53	\$16.17	\$23.52	\$0.00	\$82.22
01/01/2027	\$42.53	\$16.77	\$23.52	\$0.00	\$82.82	
SPRINKLER FITTER <i>SPRINKLER FITTERS LOCAL 669</i>	04/01/2023	\$47.43	\$11.45	\$16.61	\$0.00	\$75.49

Apprentice - *SPRINKLER FITTER - Local 669*

Effective Date - 04/01/2023

Step	percent	Apprentice Base Wage	Health	Pension	Supplemental Unemployment	Total Rate
1	45	\$21.34	\$8.22	\$0.00	\$0.00	\$29.56
2	50	\$23.72	\$8.22	\$0.00	\$0.00	\$31.94
3	55	\$26.09	\$11.45	\$7.20	\$0.00	\$44.74
4	60	\$28.46	\$11.45	\$8.35	\$0.00	\$48.26
5	65	\$30.83	\$11.45	\$8.35	\$0.00	\$50.63
6	70	\$33.20	\$11.45	\$8.60	\$0.00	\$53.25
7	75	\$35.57	\$11.45	\$8.60	\$0.00	\$55.62
8	80	\$37.94	\$11.45	\$8.60	\$0.00	\$57.99
9	85	\$40.32	\$11.45	\$8.60	\$0.00	\$60.37
10	90	\$42.69	\$11.45	\$8.60	\$0.00	\$62.74

Notes:

Apprentice to Journeyworker Ratio:1:1

TERRAZZO FINISHERS <i>BRICKLAYERS LOCAL 3 - MARBLE & TILE</i>	02/01/2024	\$61.34	\$11.49	\$23.59	\$0.00	\$96.42
	08/01/2024	\$63.44	\$11.49	\$23.59	\$0.00	\$98.52
	02/01/2025	\$64.74	\$11.49	\$23.59	\$0.00	\$99.82
	08/01/2025	\$66.89	\$11.49	\$23.59	\$0.00	\$101.97
	02/01/2026	\$68.24	\$11.49	\$23.59	\$0.00	\$103.32
	08/01/2026	\$70.44	\$11.49	\$23.59	\$0.00	\$105.52
	02/01/2027	\$71.84	\$11.49	\$23.59	\$0.00	\$106.92

Classification

Effective Date Base Wage Health Pension Supplemental Unemployment Total Rate

Apprentice - TERRAZZO FINISHER - Local 3 Marble & Tile

Effective Date - 02/01/2024

Step	percent	Apprentice Base Wage	Health	Pension	Supplemental Unemployment	Total Rate
1	50	\$30.67	\$11.49	\$23.59	\$0.00	\$65.75
2	60	\$36.80	\$11.49	\$23.59	\$0.00	\$71.88
3	70	\$42.94	\$11.49	\$23.59	\$0.00	\$78.02
4	80	\$49.07	\$11.49	\$23.59	\$0.00	\$84.15
5	90	\$55.21	\$11.49	\$23.59	\$0.00	\$90.29

Effective Date - 08/01/2024

Step	percent	Apprentice Base Wage	Health	Pension	Supplemental Unemployment	Total Rate
1	50	\$31.72	\$11.49	\$23.59	\$0.00	\$66.80
2	60	\$38.06	\$11.49	\$23.59	\$0.00	\$73.14
3	70	\$44.41	\$11.49	\$23.59	\$0.00	\$79.49
4	80	\$50.75	\$11.49	\$23.59	\$0.00	\$85.83
5	90	\$57.10	\$11.49	\$23.59	\$0.00	\$92.18

Notes:

Apprentice to Journeyworker Ratio:1:3

TEST BORING DRILLER <i>LABORERS - FOUNDATION AND MARINE</i>	12/01/2023	\$48.33	\$9.65	\$18.22	\$0.00	\$76.20
	06/01/2024	\$49.81	\$9.65	\$18.22	\$0.00	\$77.68
	12/01/2024	\$51.28	\$9.65	\$18.22	\$0.00	\$79.15
	06/01/2025	\$52.78	\$9.65	\$18.22	\$0.00	\$80.65
	12/01/2025	\$54.28	\$9.65	\$18.22	\$0.00	\$82.15
	06/01/2026	\$55.83	\$9.65	\$18.22	\$0.00	\$83.70
	12/01/2026	\$57.33	\$9.65	\$18.22	\$0.00	\$85.20

For apprentice rates see "Apprentice- LABORER"

TEST BORING DRILLER HELPER <i>LABORERS - FOUNDATION AND MARINE</i>	12/01/2023	\$44.45	\$9.65	\$18.22	\$0.00	\$72.32
	06/01/2024	\$45.93	\$9.65	\$18.22	\$0.00	\$73.80
	12/01/2024	\$47.40	\$9.65	\$18.22	\$0.00	\$75.27
	06/01/2025	\$48.90	\$9.65	\$18.22	\$0.00	\$76.77
	12/01/2025	\$50.40	\$9.65	\$18.22	\$0.00	\$78.27
	06/01/2026	\$51.95	\$9.65	\$18.22	\$0.00	\$79.82
	12/01/2026	\$53.45	\$9.65	\$18.22	\$0.00	\$81.32

For apprentice rates see "Apprentice- LABORER"

TEST BORING LABORER <i>LABORERS - FOUNDATION AND MARINE</i>	12/01/2023	\$44.33	\$9.65	\$18.22	\$0.00	\$72.20
	06/01/2024	\$45.81	\$9.65	\$18.22	\$0.00	\$73.68
	12/01/2024	\$47.28	\$9.65	\$18.22	\$0.00	\$75.15
	06/01/2025	\$48.78	\$9.65	\$18.22	\$0.00	\$76.65
	12/01/2025	\$50.28	\$9.65	\$18.22	\$0.00	\$78.15
	06/01/2026	\$51.83	\$9.65	\$18.22	\$0.00	\$79.70
	12/01/2026	\$53.33	\$9.65	\$18.22	\$0.00	\$81.20

For apprentice rates see "Apprentice- LABORER"

Classification	Effective Date	Base Wage	Health	Pension	Supplemental Unemployment	Total Rate
TRACTORS <i>OPERATING ENGINEERS LOCAL 98</i>	12/01/2023	\$38.42	\$13.78	\$15.15	\$0.00	\$67.35
For apprentice rates see "Apprentice- OPERATING ENGINEERS"						
TRAILERS FOR EARTH MOVING EQUIPMENT <i>TEAMSTERS JOINT COUNCIL NO. 10 ZONE B</i>	01/01/2024	\$39.82	\$15.07	\$18.67	\$0.00	\$73.56
	06/01/2024	\$40.82	\$15.07	\$18.67	\$0.00	\$74.56
	12/01/2024	\$40.82	\$15.07	\$20.17	\$0.00	\$76.06
	01/01/2025	\$40.82	\$15.57	\$20.17	\$0.00	\$76.56
	06/01/2025	\$41.82	\$15.57	\$20.17	\$0.00	\$77.56
	12/01/2025	\$41.82	\$15.57	\$21.78	\$0.00	\$79.17
	01/01/2026	\$41.82	\$16.17	\$21.78	\$0.00	\$79.77
	06/01/2026	\$42.82	\$16.17	\$21.78	\$0.00	\$80.77
	12/01/2026	\$42.82	\$16.17	\$23.52	\$0.00	\$82.51
	01/01/2027	\$42.82	\$16.77	\$23.52	\$0.00	\$83.11
TUNNEL WORK - COMPRESSED AIR <i>LABORERS (COMPRESSED AIR)</i>	12/01/2023	\$56.56	\$9.65	\$18.67	\$0.00	\$84.88
	06/01/2024	\$58.04	\$9.65	\$18.67	\$0.00	\$86.36
	12/01/2024	\$59.51	\$9.65	\$18.67	\$0.00	\$87.83
	06/01/2025	\$61.01	\$9.65	\$18.67	\$0.00	\$89.33
	12/01/2025	\$62.51	\$9.65	\$18.67	\$0.00	\$90.83
	06/01/2026	\$64.06	\$9.65	\$18.67	\$0.00	\$92.38
	12/01/2026	\$65.56	\$9.65	\$18.67	\$0.00	\$93.88
For apprentice rates see "Apprentice- LABORER"						
TUNNEL WORK - COMPRESSED AIR (HAZ. WASTE) <i>LABORERS (COMPRESSED AIR)</i>	12/01/2023	\$58.56	\$9.65	\$18.67	\$0.00	\$86.88
	06/01/2024	\$60.04	\$9.65	\$18.67	\$0.00	\$88.36
	12/01/2024	\$61.51	\$9.65	\$18.67	\$0.00	\$89.83
	06/01/2025	\$63.01	\$9.65	\$18.67	\$0.00	\$91.33
	12/01/2025	\$64.51	\$9.65	\$18.67	\$0.00	\$92.83
	06/01/2026	\$66.06	\$9.65	\$18.67	\$0.00	\$94.38
	12/01/2026	\$67.56	\$9.65	\$18.67	\$0.00	\$95.88
For apprentice rates see "Apprentice- LABORER"						
TUNNEL WORK - FREE AIR <i>LABORERS (FREE AIR TUNNEL)</i>	12/01/2023	\$48.63	\$9.65	\$18.67	\$0.00	\$76.95
	06/01/2024	\$50.11	\$9.65	\$18.67	\$0.00	\$78.43
	12/01/2024	\$51.58	\$9.65	\$18.67	\$0.00	\$79.90
	06/01/2025	\$53.08	\$9.65	\$18.67	\$0.00	\$81.40
	12/01/2025	\$54.58	\$9.65	\$18.67	\$0.00	\$82.90
	06/01/2026	\$56.13	\$9.65	\$18.67	\$0.00	\$84.45
	12/01/2026	\$57.63	\$9.65	\$18.67	\$0.00	\$85.95
For apprentice rates see "Apprentice- LABORER"						
TUNNEL WORK - FREE AIR (HAZ. WASTE) <i>LABORERS (FREE AIR TUNNEL)</i>	12/01/2023	\$50.63	\$9.65	\$18.67	\$0.00	\$78.95
	06/01/2024	\$52.11	\$9.65	\$18.67	\$0.00	\$80.43
	12/01/2024	\$53.58	\$9.65	\$18.67	\$0.00	\$81.90
	06/01/2025	\$55.08	\$9.65	\$18.67	\$0.00	\$83.40
	12/01/2025	\$56.58	\$9.65	\$18.67	\$0.00	\$84.90
	06/01/2026	\$58.13	\$9.65	\$18.67	\$0.00	\$86.45
	12/01/2026	\$59.63	\$9.65	\$18.67	\$0.00	\$87.95
For apprentice rates see "Apprentice- LABORER"						

Classification	Effective Date	Base Wage	Health	Pension	Supplemental Unemployment	Total Rate
VAC-HAUL <i>TEAMSTERS JOINT COUNCIL NO. 10 ZONE B</i>	01/01/2024	\$39.24	\$15.07	\$18.67	\$0.00	\$72.98
	06/01/2024	\$40.24	\$15.07	\$18.67	\$0.00	\$73.98
	12/01/2024	\$40.24	\$15.07	\$20.17	\$0.00	\$75.48
	01/01/2025	\$40.24	\$15.57	\$20.17	\$0.00	\$75.98
	06/01/2025	\$41.24	\$15.57	\$20.17	\$0.00	\$76.98
	12/01/2025	\$41.24	\$15.57	\$21.78	\$0.00	\$78.59
	01/01/2026	\$41.24	\$16.17	\$21.78	\$0.00	\$79.19
	06/01/2026	\$42.24	\$16.17	\$21.78	\$0.00	\$80.19
	12/01/2026	\$42.24	\$16.17	\$23.52	\$0.00	\$81.93
	01/01/2027	\$42.24	\$16.77	\$23.52	\$0.00	\$82.53
VOICE-DATA-VIDEO TECHNICIAN <i>ELECTRICIANS LOCAL 96</i>	09/03/2023	\$34.49	\$13.00	\$17.22	\$0.00	\$64.71
	09/01/2024	\$35.29	\$13.99	\$17.57	\$0.00	\$66.85
	09/07/2025	\$36.12	\$14.98	\$17.91	\$0.00	\$69.01
	09/06/2026	\$37.04	\$15.96	\$18.27	\$0.00	\$71.27

Apprentice - VOICE-DATA-VIDEO TECHNICIAN - Local 96

Effective Date - 09/03/2023

Step	percent	Apprentice Base Wage	Health	Pension	Supplemental Unemployment	Total Rate
1	50	\$17.25	\$13.00	\$4.31	\$0.00	\$34.56
2	55	\$18.97	\$13.00	\$4.36	\$0.00	\$36.33
3	60	\$20.69	\$13.00	\$16.81	\$0.00	\$50.50
4	65	\$22.42	\$13.00	\$16.86	\$0.00	\$52.28
5	70	\$24.14	\$13.00	\$16.91	\$0.00	\$54.05
6	75	\$25.87	\$13.00	\$16.97	\$0.00	\$55.84
7	80	\$27.59	\$13.00	\$17.02	\$0.00	\$57.61
8	85	\$29.32	\$13.00	\$17.07	\$0.00	\$59.39

Effective Date - 09/01/2024

Step	percent	Apprentice Base Wage	Health	Pension	Supplemental Unemployment	Total Rate
1	50	\$17.65	\$13.99	\$4.41	\$0.00	\$36.05
2	55	\$19.41	\$13.99	\$4.46	\$0.00	\$37.86
3	60	\$21.17	\$13.99	\$17.15	\$0.00	\$52.31
4	65	\$22.94	\$13.99	\$17.20	\$0.00	\$54.13
5	70	\$24.70	\$13.99	\$17.25	\$0.00	\$55.94
6	75	\$26.47	\$13.99	\$17.30	\$0.00	\$57.76
7	80	\$28.23	\$13.99	\$17.36	\$0.00	\$59.58
8	85	\$30.00	\$13.99	\$17.41	\$0.00	\$61.40

Notes:

Apprentice to Journeyworker Ratio:1:1

WAGON DRILL OPERATOR <i>LABORERS - ZONE 2</i>	12/01/2023	\$38.11	\$9.65	\$17.14	\$0.00	\$64.90
--	------------	---------	--------	---------	--------	---------

For apprentice rates see "Apprentice- LABORER"

Classification	Effective Date	Base Wage	Health	Pension	Supplemental Unemployment	Total Rate
WAGON DRILL OPERATOR (HEAVY & HIGHWAY) <i>LABORERS - ZONE 2 (HEAVY & HIGHWAY)</i>	12/01/2023	\$38.11	\$9.65	\$17.14	\$0.00	\$64.90
	06/01/2024	\$39.44	\$9.65	\$17.14	\$0.00	\$66.23
	12/01/2024	\$40.77	\$9.65	\$17.14	\$0.00	\$67.56
	06/01/2025	\$42.16	\$9.65	\$17.14	\$0.00	\$68.95
	12/01/2025	\$43.54	\$9.65	\$17.14	\$0.00	\$70.33
	06/01/2026	\$44.98	\$9.65	\$17.14	\$0.00	\$71.77
	12/01/2026	\$46.42	\$9.65	\$17.14	\$0.00	\$73.21
For apprentice rates see "Apprentice- LABORER (Heavy and Highway)						
WATER METER INSTALLER <i>PLUMBERS LOCAL 4</i>	03/01/2024	\$53.95	\$9.90	\$17.42	\$0.00	\$81.27
	09/01/2024	\$55.35	\$9.90	\$17.42	\$0.00	\$82.67
	03/01/2025	\$56.75	\$9.90	\$17.42	\$0.00	\$84.07
	09/01/2025	\$58.15	\$9.90	\$17.42	\$0.00	\$85.47
	03/01/2026	\$59.55	\$9.90	\$17.42	\$0.00	\$86.87
For apprentice rates see "Apprentice- PLUMBER/PIPEFITTER" or "PLUMBER/GASFITTER"						

Additional Apprentices Information:

Minimum wage rates for apprentices employed on public works projects are listed above as a percentage of the pre-determined hourly wage rate established by the Commissioner under the provisions of the M.G.L. c. 149, ss. 26-27D. Apprentices ratios are established by the Division of Apprenticeship Training pursuant to M.G.L. c. 23, ss. 11E-11L.

All apprentices must be registered with the Division of Apprenticeship Training in accordance with M.G.L. c. 23, ss. 11E-11L.

All steps are six months (1000 hours.)

Ratios are expressed in allowable number of apprentices to journeymen or fraction thereof, unless otherwise specified.

** Multiple ratios are listed in the comment field.

*** APP to JM; 1:1, 2:2, 2:3, 3:4, 4:4, 4:5, 4:6, 5:7, 6:7, 6:8, 6:9, 7:10, 8:10, 8:11, 8:12, 9:13, 10:13, 10:14, etc.

**** APP to JM; 1:1, 1:2, 2:3, 2:4, 3:5, 4:6, 4:7, 5:8, 6:9, 6:10, 7:11, 8:12, 8:13, 9:14, 10:15, 10:16, etc.

SECTION 00 90 00 – SCOPE OF WORK AND SPECIFICATIONS

The project budget is approximately \$50,000. Bid deposits and bonding are statutorily linked to the bid price as follows:

- Under \$25,000, no bid deposit, performance bond, nor payment bond are required.
- Over \$25,000 but under \$50,000, no bid deposit nor performance bond required. A 50% payment bond at contracting will be required.
- Over \$50,000, 5% bid deposit/bond at time of bid, 100% performance bond and a 100% payment bond at contracting will be required by Sturbridge.

Work on site shall be Monday through Friday 7am to 3pm. Public hours are generally daily 10am to 5pm or 8pm and the facility will remain open and occupied during this project and vehicular and foot traffic shall be expected. With permission of the Town, the north side yard may be accessed through the Federated Church driveway if needed. The town common shall not be impacted by this project.

Contractor shall make all efforts to reduce impact to facility and the public, and maintain a clean and safe worksite daily. Contractor may use a lift or ladders or a combination thereof for access to work as part of their means and methods. Contractor shall be responsible for documenting before conditions and restoring said conditions at the end of the project, such as any overspray on the brick or lawn or garden damage from vehicles or a lift. Depending on schedule, contractor may want to provide a portable toilet for workers. Water can be used from the outside faucet on the south side of the building. Windows (glass only) are being washed by Owner in May 2024.

All work must be complete, certified, and approved by the Project Manager. Ideally, work completed before September 30, 2024 would be preferred but is not required; additionally, work days on site shall be limited and compacted. The contract is provided a 180-day timeline for purposes of all administrative and construction work, but work days on site shall be agreed upon based on contractor provided project schedule.

The Town takes no preference as to the project structure as long as it can meet contractual requirements; e.g. a General Contractor with Painting Subcontractor, Painting Contractor acting as General, or Carpenter lead or other.

The scope includes ALL windows and doors and their frames EXCEPT the 10 archedtop windows in the main reading room with storm windows that were fully restored in 2022. Woodwork includes all cornices and wood roof railing assemblies on the north and south elevations. The cupola is EXCLUDED.

See photographs of existing conditions also attached with selected notes.

All window and door openings shall have perimeter sealant removed and replaced with new on all sides unless weeping is meant to occur. The front door shall have unused hardware removed, openings sealed with Dutchman repairs, and shall be refinished to match existing on both the interior and exterior of the door. If the front door is removed outside of working hours the

contractor shall provide a secure temporary door that allows the library to continue operations when the contractor is not on site. All other windows (exterior only) and doors (interior and exterior) and their frames shall be prepared, primed, and painted two finish coats of exterior finish.

Exterior woodwork shall be repaired, restored, or rehabilitated in accordance with the Finish Carpentry Rehabilitation Specification below. Bid shall include replacement and replication of 12 modillions and their caps and provide the owner with any produced and uninstalled modillions and trim. It is expected that portions of the dentil course may need to be replicated, and other missing moldings replaced. The building has 2 generations of cornice, the front section over the archtop windows dates to 1898 with previous repairs, and the remainder rear 2/3 of the building dates to 1989 with no repairs known. Site survey by the owner determined the most damage is in the older section of the cornice. Lead paint work practices shall be used and in place for the older section of the cornice.

All new and restored woodwork shall be painted with Sherwin Williams or approved equal paint, primer plus 2 coats exterior finish. Contractor shall provide an **add alternate price** to replicate the roof railings in their entirety with PVC or fiberglass products.

SECTION 06 01 20.71 - FINISH CARPENTRY REHABILITATION

PART 1 - GENERAL

1.1 RELATED DOCUMENTS

- A. Drawings and general provisions of the Contract, including General and Supplementary Conditions apply to this Section.

1.2 SUMMARY

- A. Section Includes:
 - 1. Exterior wood, hardboard, cellular PVC and foam plastic trim.
 - 2. Exterior soffits.
 - 3. Exterior railings.
 - 4. Replacing damaged or missing pieces of wood molding.
 - 5. Epoxy repair for deteriorated or decayed wood.
 - 6. Replacing wood which cannot be consolidated.
 - 7. Repairing scratches, gouges, joints, cracks, or dents in wood.

1.3 ACTION SUBMITTALS

- A. Product Data: For each type of process and factory-fabricated product. Indicate component materials, dimensions, profiles, textures, and colors and include construction and application details.

1. Include data for wood-preservative treatment from chemical-treatment manufacturer and certification by treating plant that treated materials comply with requirements. Indicate type of preservative used and net amount of preservative retained. Include chemical-treatment manufacturer's written instructions for finishing treated material.
 2. Include data for fire-retardant treatment from chemical-treatment manufacturer and certification by treating plant that treated materials comply with requirements.
 3. For products receiving a waterborne treatment, include statement that moisture content of treated materials was reduced before shipment to Project site to levels specified.
 4. Include copies of warranties from chemical-treatment manufacturers for each type of treatment.
- B. Samples for Initial Selection: For each type of product involving selection of colors, profiles, or textures.

1.4 DELIVERY, STORAGE, AND HANDLING

- A. Stack lumber, plywood, and other panels flat with spacers between each bundle to provide air circulation. Protect materials from weather by covering with waterproof sheeting, securely anchored. Provide for air circulation around stacks and under coverings.

1.5 FIELD CONDITIONS

- A. Environmental Limitations: Do not deliver or install interior finish carpentry materials until building is enclosed and weatherproof, wet work in space is completed and nominally dry, and HVAC system is operating and maintaining temperature and relative humidity at occupancy levels during the remainder of the construction period.
- B. Weather Limitations: Proceed with installation only when existing and forecast weather conditions permit work to be performed and at least one coat of specified finish can be applied without exposure to rain, snow, or dampness.
- C. Do not install finish carpentry materials that are wet, moisture damaged, or mold damaged.
1. Indications that materials are wet or moisture damaged include, but are not limited to, discoloration, sagging, or irregular shape.
 2. Indications that materials are mold damaged include, but are not limited to, fuzzy or splotchy surface contamination and discoloration.

1.6 WARRANTY

- A. Manufacturer's Warranty for Cellular PVC Trim: Manufacturer agrees to repair or replace trim that fails due to defects in manufacturing within specified warranty period. Failures include, but are not limited to, deterioration, delamination, and excessive swelling from moisture.

1. Warranty Period: 25 years from date of Substantial Completion.

PART 2 - PRODUCTS

2.1 MATERIALS, GENERAL

A. Use Salvage Wood If it Is Available:

1. Match age of existing original.
2. Match species, size, and grain direction of original.

B. Replacement Wood Members:

1. Sizes and Patterns of Wood Products:
 - a. Yard and Board Lumber Sizes: PS-20.
 - b. Size references, unless otherwise specified, are nominal sizes, and actual sizes to be within manufacturing tolerances allowed by applicable standard.
2. Use of finger jointed lumber is not permitted.
3. New lumber to match species, size, and grain direction of original.
4. Mill new piece to match existing piece.
5. Ensure replacement is exact duplicate of original.
6. Fabricate new elements to match profiles of existing original.

C. Lumber: DOC PS 20 and the following grading rules:

1. NeLMA: Northeastern Lumber Manufacturers' Association, "Standard Grading Rules for Northeastern Lumber."
2. NHLA: National Hardwood Lumber Association, "Rules for the Measurement and Inspection of Hardwood & Cypress."
3. NLGA: National Lumber Grades Authority, "Standard Grading Rules for Canadian Lumber."
4. SPIB: The Southern Pine Inspection Bureau, "Standard Grading Rules for Southern Pine Lumber."
5. WCLIB: West Coast Lumber Inspection Bureau, Standard No. 17, "Grading Rules for West Coast Lumber."
6. WWPA: Western Wood Products Association, "Western Lumber Grading Rules."

D. Factory mark each piece of lumber with grade stamp of inspection agency indicating grade, species, moisture content at time of surfacing, and mill.

E. Softwood Plywood: DOC PS 1.

F. Hardboard: AHA/ANSI A135.4.

2.2 WOOD-PRESERVATIVE-TREATED MATERIALS

A. Exterior Applications: Preservative Treatment by Pressure Process: AWWA U1; Use Category UC3b.

1. Kiln dry lumber and plywood after treatment to a maximum moisture content of 19 and 18 percent respectively.
2. Preservative Chemicals: Acceptable to authorities having jurisdiction and containing no arsenic or chromium.
3. For exposed items indicated to receive transparent finish, do not use chemical formulations that contain colorants or that bleed through or otherwise adversely affect finishes.
4. Do not use material that is warped or does not comply with requirements for untreated material.
5. Mark lumber with treatment-quality mark of an inspection agency approved by the American Lumber Standard Committee's Board of Review.
6. Mark plywood with appropriate classification marking of an inspection agency acceptable to authorities having jurisdiction.
7. Application: All exterior lumber and plywood.

2.3 FIRE-RETARDANT-TREATED MATERIALS

- A. General: For applications indicated, use materials complying with requirements in this article that are acceptable to authorities having jurisdiction, and comply with testing requirements; testing by a qualified testing agency.
- B. Fire-Retardant-Treated Lumber and Plywood by Pressure Process: Products with a flame spread index of 25 or less when tested according to ASTM E 84, with no evidence of significant progressive combustion when the test is extended an additional 20 minutes, and with the flame front not extending more than 10.5 feet (3.2 m) beyond the centerline of the burners at any time during the test.
 1. Exterior Type: Materials shall comply with testing requirements after being subjected to accelerated weathering according to ASTM D 2898.
 2. Kiln dry lumber and plywood after treatment to a maximum moisture content of 19 and 15 percent respectively.
- C. For exposed items indicated to receive a stained or natural finish, use chemical formulations that do not contain colorants, and provide materials that do not have marks from spacer sticks on exposed face.
- D. Do not use material that does not comply with requirements for untreated material or is warped or discolored.
- E. Identify fire-retardant-treated wood with appropriate classification marking of testing and inspecting agency acceptable to authorities having jurisdiction.
- F. Application: All exterior lumber and plywood.

2.4 EXTERIOR TRIM

- A. Lumber Trim for Painted Finish:
 1. Species and Grade: Match existing.

2. Maximum Moisture Content: 19 percent with at least 85 percent of shipment at 12 percent or less.
 3. Finger Jointing: Not allowed.
 4. Face Surface: Surfaced (smooth).
 5. Factory Priming: Factory coated on faces and edges with exterior primer compatible with topcoats specified.
- B. Moldings for Painted Finish: WMMPA WM 4, P-grade wood moldings. Made from kiln-dried stock to patterns included in WMMPA WM 12.
1. Species: Match existing.
 2. Finger Jointing: Not allowed.
 3. Factory Priming: Factory coated on faces and edges with exterior primer compatible with topcoats specified.
 4. Brick-Mold Pattern: WM 180, 1-1/4 by 2 inches (32 by 51 mm).
 5. Drip-Cap Pattern: WM 197, 11/16 by 1-5/8 inches (17 by 41 mm).
 6. Bed-Mold Pattern: WM 75, 9/16 by 1-5/8 inches (14 by 41 mm).
 7. Screen-Bead Pattern: WM 144, 1/4 by 3/4 inch (6 by 19 mm).
- C. MDO Trim: Exterior Grade B-B, MDO plywood.
- D. Primed Hardboard Trim: High-temperature-cured, high-resin, wood-fiber composite; factory primed on faces and edges. Recommended by manufacturer for exterior use.
- E. Cellular PVC Trim: Extruded, expanded PVC with a small-cell microstructure, recommended by manufacturer for exterior use, made from UV- and heat-stabilized, rigid material.
1. Density: Not less than 31 lb/cu. ft. (500 kg/cu. m).
 2. Heat Deflection Temperature: Not less than 130 deg F (54 deg C), according to ASTM D 648.
 3. Coefficient of Thermal Expansion: Not more than 4.5×10^{-5} inches/inch x deg F (8.1×10^{-5} mm/mm x deg C).
 4. Water Absorption: Not more than 1 percent, according to ASTM D 570.
 5. Flame-Spread Index: 75 or less, according to ASTM E 84.
- F. Foam Plastic Moldings: Molded product of shapes indicated, recommended by manufacturer for exterior use, with a tough outer skin on exposed surfaces; factory primed. Exposed surfaces shall not be shaped after molding.
1. Density: Not less than 20 lb/cu. ft. (320 kg/cu. m).
 2. Flame-Spread Index: Not more than 75 when tested according to ASTM E 84.
 3. Thickness: Not more than 1/2 inch (12.7 mm).
 4. Width: Not more than 8 inches (204 mm).
 5. Patterns: Match existing.
- 2.5 HARDBOARD SOFFITS
- A. Primed hardboard, complying with ANSI A135.6, with manufacturer's standard exterior primer.

1. Type: Match existing.

B. Colors, Textures, and Patterns: Match existing.

2.6 EXTERIOR RAILINGS

A. Railings: Match existing.

B. Balusters: Match existing.

C. Newel Posts: Match existing.

2.7 MISCELLANEOUS EXTERIOR CARPENTRY MATERIALS

A. Fasteners for Exterior Finish Carpentry: Provide nails or screws, in sufficient length to penetrate not less than 1-1/2 inches (38 mm) into wood substrate.

1. For applications not otherwise indicated, provide stainless-steel, hot-dip galvanized-steel or aluminum fasteners depending on adjacent materials.

B. Wood Glue: Waterproof resorcinol glue recommended by manufacturer for exterior carpentry use.

C. Adhesive for Cellular PVC Trim: Product recommended by trim manufacturer.

D. Flashing: Match existing.

E. Insect Screening for Soffit Vents: Match existing.

F. Continuous Soffit Vents: Match existing.

G. Sealants: Latex, complying with ASTM C 834 Type OP, Grade NF recommended by sealant manufacturer and manufacturer of substrates for intended application.

2.8 PANELING

A. Hardwood Veneer Plywood Paneling: Manufacturer's stock hardwood plywood panels complying with HPVA HP-1, made without urea-formaldehyde adhesive. Match existing style or propose PVC alternative.

1. Finish: As selected from manufacturer's full range.

2.9 REPAIR AND CLEANING MATERIALS

A. Putty: CID A-A-378, Putty: Linseed Oil Type, (for Wood Sash Glazing).

B. Wood Filler:

1. Blended silica in aromatic mineral spirits solvent with alkyd resin base.

2. Color to match original stain.

3. Do not use wood filler with linseed oil vehicle since it may cause white spots in lacquer finish coat or inhibit its drying.
4. Stain filler to match using sediment from bottom of stain can, or use universal tints.

C. Epoxy Repair Materials:

1. Single Source Responsibility: Furnish each product from one manufacturer, unless otherwise acceptable to Architect.
2. Epoxy Consolidant:
 - a. Description:
 - 1) Two clear liquids (resin and hardener) mixed together in equal volumes.
 - 2) Mixture is poured or brushed on to surface where it penetrates and hardens.
 - 3) Acts as primer for epoxy paste filler.
 - 4) Low-Viscosity Liquid: 4.7 Poises maximum at 72EF.
 - 5) Pot Life: 30 minutes minimum at room temperature.
 - 6) Toxicity:
 - a) Liquid Form: Low Toxicity.
 - b) Cured: Non-Toxic.
 - 7) Solids: 95 percent minimum.
 - 8) Tensile Strength: 4000 lb/in².
 - 9) Elongation: 50 percent.
 - 10) Hardening Rates:
 - a) At Room Temperature: 1 hour or longer.
 - b) At 140EF: 16 minutes or less.
 - 11) More flexible than wood between 50 to 100EF when fully cured.
 - b. Acceptable Manufacturers and Products:
 - 1) Abatron; Gilbert, IL: Liquid Wood.
 - 2) Conserv Epoxy; Northford, CT: Conserv Flexible Epoxy Consolidant 100.
3. Epoxy Paste Filler:
 - a. Description:
 - 1) Two-part putty-like filler (resin paste and hardener paste) mixed together in equal volumes.
 - 2) Applied like putty; fills gaps and holes of thickness and shape.
 - 3) Epoxy consolidant and epoxy paste filler, both are multiple part compounds.
 - 4) Slow cure time to allow for deep penetration into wood members.
 - 5) Thixotropic paste.
 - 6) Pot Life: 50 minutes minimum at room temperature.
 - 7) Toxicity:
 - a) Liquid Form: Very Low Toxicity.
 - b) Cured: Non-Toxic.
 - 8) Solids: 98 percent minimum.
 - 9) Tensile Strength: 2500 lb/in².
 - 10) Elongation: 4 percent.
 - 11) Hardening Rates:
 - a) At Room Temperature: 1 hour or longer.
 - b) At 140EF: 18 minutes or less.

- 12) More flexible than wood between 50 to 100EF when fully cured.
 - 13) Silica fume may be used to thicken patch, enhance tooling, and enhance application.
 - b. Acceptable Manufacturers and Products:
 - 1) Abatron; Gilbert, IL: WoodEpoxy.
 - 2) Advanced Repair Technology; Cherry Valley, NY: Flex-Tex HV with Prime-ATrate.
 - 3) Conserv Epoxy; Northford, CT: Flexible Epoxy Patch 200.
 4. Oil Clay: Use to keep consolidant from leaking through cracks.
- D. Bleach Solution: 5 percent liquid bleach solution.
- E. Mild cleaner such as "Murphy's Oil Soap."
- F. Paste Wax: Proprietary or job-mixed compound containing carnauba, beeswax, cadelilla, or ceresin mixed with turpentine.
- G. Sandpaper: Extra Fine Grit.
- H. Steel Wool: 0000 fineness.
- I. Sodium Hydroxide (NaOH):
 1. White brittle solid that is strong caustic base used especially in making soap, rayon, and paper.
 2. Other chemical or common names include Caustic soda; Hydrate of soda; Hydrated oxide of sodium; Lye; Mineral alkali; Soda lye; Sodid hydrate; Sodium hydrate.
- J. Wood Bleach: Solution of sodium perborate, hydrogen peroxide or proprietary mixture suitable for oak.

2.10 FABRICATION

- A. Back out or kerf backs of standing and running trim wider than 5 inches (125 mm), except members with ends exposed in finished work.
- B. Ease edges of lumber less than 1 inch (25 mm) in nominal thickness to 1/16-inch (1.5-mm) radius and edges of lumber 1 inch (25 mm) or more in nominal thickness to 1/8-inch (3-mm) radius.

PART 3 - EXECUTION

3.1 EXAMINATION

- A. Examine substrates, with Installer present, for compliance with requirements for installation tolerances and other conditions affecting performance.
- B. Examine new finish carpentry materials before installation. Reject materials that are wet, moisture damaged, and mold damaged.

- C. Proceed with installation only after unsatisfactory conditions have been corrected.

3.2 PREPARATION

- A. Clean substrates of projections and substances detrimental to application.
- B. Prime lumber and moldings to be painted, including both faces and edges, unless factory primed. Cut to required lengths and prime ends.
- C. Before installing interior finish carpentry, condition materials to average prevailing humidity in installation areas for a minimum of 24 hours.
- D. Remove hardware items prior to cleaning, making wood repairs, paint stripping, and refinishing existing finish carpentry to be rehabilitated.
- E. Remove paint before making repairs.
- F. Protect in-place adjacent surfaces.

3.3 REPAIR PROCEDURES

- A. Conserve as much of original material as possible.
 - 1. Repair and restore damaged existing woodwork rather than replacing wherever practicable.
 - 2. Use salvaged material where practical in spaces with some existing woodwork to remain.
 - 3. If not practical to conserve or use salvage material, replace woodwork with new materials that replicate existing items with approval of Architect.
- B. Repair, Replace, or Rebuild Rotted or Deteriorated Wood:
 - 1. Perform to result in woodwork to complying with AWI/AWMAC/WI AWS Custom Grade.
 - 2. Carefully remove damaged or deteriorated woodwork at locations indicated.
 - 3. Decayed Wood Elements:
 - a. Areas with 30 Percent or More Rotted Wood: Remove and replace with new wood.
 - b. Areas with less than 30 Percent Rotted Wood: Patch and repair with epoxy repair materials, or make dutchman repairs when rotted areas are small and isolated.
 - 4. Unless indicated otherwise, replace entire length of existing damaged piece to next joint.
 - 5. For partial replacement of existing pieces, use neat, well-fitted level cut with grain aligned in transparent finish wood.
 - 6. These can include but are not limited to joints, frames, or trim.
 - 7. Match new profiles to existing profiles or shapes in every respect and be flush with existing adjacent surfaces.

3.4 INSTALLATION, GENERAL

- A. Do not use materials that are unsound, warped, improperly treated or finished, inadequately seasoned, or too small to fabricate with proper jointing arrangements.
 - 1. Do not use manufactured units with defective surfaces, sizes, or patterns.
- B. Install exterior finish carpentry level, plumb, true, and aligned with adjacent materials. Use concealed shims where necessary for alignment.
 - 1. Scribe and cut exterior finish carpentry to fit adjoining work. Refinish and seal cuts as recommended by manufacturer.
 - 2. Scribe and cut interior finish carpentry to fit adjoining work. Refinish and seal cuts as recommended by manufacturer.
 - 3. Install to tolerance of 1/8 inch in 96 inches (3 mm in 2438 mm) for level and plumb. Install adjoining exterior finish carpentry with 1/32-inch (0.8-mm) maximum offset for flush installation and 1/16-inch (1.5-mm) maximum offset for reveal installation.
 - 4. Install stairs with no more than 3/16-inch (4.7-mm) variation between adjacent treads and risers and with no more than 3/8-inch (9.5-mm) variation between largest and smallest treads and risers within each flight.
 - 5. Coordinate exterior finish carpentry with materials and systems in or adjacent to it. Provide cutouts for mechanical and electrical items that penetrate exterior finish carpentry.

3.5 STANDING AND RUNNING TRIM INSTALLATION

- A. Exterior:
 - 1. Install flat-grain lumber with bark side exposed to weather.
 - 2. Install cellular PVC trim to comply with manufacturer's written instructions.
 - 3. Install trim with minimum number of joints practical, using full-length pieces from maximum lengths of lumber available. Do not use pieces less than 24 inches (610 mm) long except where necessary.
 - a. Use scarf joints for end-to-end joints.
 - b. Stagger end joints in adjacent and related members.
 - 4. Fit exterior joints to exclude water. Cope at returns and miter at corners to produce tight-fitting joints with full-surface contact throughout length of joint. Plane backs of casings to provide uniform thickness across joints, where necessary for alignment.
 - 5. Where face fastening is unavoidable, countersink fasteners, fill surface flush, and sand unless otherwise indicated.

3.6 PANELING INSTALLATION

- A. Plywood Paneling: Select and arrange panels on each wall to minimize noticeable variations in grain character and color between adjacent panels. Leave 1/4-inch (6-mm) gap to be covered with trim at top, bottom, and openings. Install with uniform tight joints between panels.

1. Attach panels to supports with manufacturer's recommended panel adhesive and fasteners. Space fasteners and adhesive as recommended by panel manufacturer.
 2. Conceal fasteners to greatest practical extent.
 3. Arrange panels with grooves and joints over supports. Fasten to supports with nails of type and at spacing recommended by panel manufacturer. Use fasteners with prefinished heads matching groove color.
- B. Hardboard Paneling: Install according to manufacturer's written recommendations. Leave 1/4-inch (6-mm) gap to be covered with trim at top, bottom, and openings. Butt adjacent panels with moderate contact. Use fasteners with prefinished heads matching paneling color.
1. Wood Stud or Furring Substrate: Install with 1-inch (25-mm) annular-ring shank hardboard nails.
 2. Plaster or Gypsum-Board Substrate: Install with 1-5/8-inch (41-mm) annular-ring shank hardboard nails.
 3. Nailing: Space nails 4 inches (100 mm) o.c. at panel perimeter and 8 inches (200 mm) o.c. at intermediate supports unless otherwise required by manufacturer.
- C. Board Paneling: Install according to manufacturer's written instructions. Arrange in random-width pattern suggested by manufacturer unless boards or planks are of uniform width.
1. Install in full lengths without end joints.
 2. Stagger end joints in random pattern to uniformly distribute joints on each wall.
 3. Install with uniform end joints with only end-matched (tongue-and-groove) joints within each field of paneling.
 4. Install with uniform end joints. Locate end joints only over furring or blocking.
 5. Select and arrange boards on each wall to minimize noticeable variations in grain character and color between adjacent boards. Install with uniform tight joints between boards.
 6. Fasten paneling by face nailing, setting nails, and filling over nail heads.
 7. Fasten paneling with trim screws, set below face and filled.
 8. Fasten paneling by blind nailing through tongues.
 9. Fasten paneling with paneling system manufacturer's concealed clips.
 10. Fasten paneling to gypsum wallboard with panel adhesive.

3.7 STAIR AND RAILING INSTALLATION

- A. Exterior Stairs:
1. Balusters: Fit balusters to treads, glue, and nail in place. Countersink nail heads, fill flush, and sand filler. Let into railings and glue in place.
 2. Newel Posts: Secure newel posts to stringers and risers with through bolts if existing, or lag screws or countersunk-head wood screws and glue.
 3. Railings: Secure wall rails with metal brackets. Fasten freestanding railings to newel posts and to trim at walls with glue and countersunk-head wood screws or rail bolts.

3.8 REPLACING DAMAGED OR MISSING PIECES OF WOOD MOLDING

- A. Options If Molding Is Damaged:
 - 1. Replace as little as possible.
 - 2. Trade with piece in inconspicuous location.
 - 3. If Replacement Piece Is Produced:
 - a. Use same wood species and grain orientation.
 - b. Use salvaged wood of same age as original if possible.

3.9 EPOXY REPAIR FOR DETERIORATED OR DECAYED WOOD

- A. Detect Rot Using "Pick Test":
 - 1. Insert ice pick into wood at slight angle.
 - 2. Lift pick out.
 - a. If wood splinters in long pieces, wood is not rotted.
 - b. If wood snaps where pick is being lifted, wood is decayed.
 - 3. When Rotted Wood or Decayed Wood Is Discovered:
 - a. Determine source of moisture infiltration and eliminate it.
 - 1) If rot is only present on surface, dry to stop spread of decay and kill off growth.
 - b. If source of moisture is unknown, treat wood with preservative.
 - c. Preservatives eliminate fungal growth, but generally do not restore strength to deteriorated wood material.
 - 4. Preparation:
 - a. Dry affected wood member completely to arrest further decay.
 - b. Dry in place if possible, or remove member and keep in cool dry place until dry.
 - c. If wood is not allowed to dry, epoxy can trap moisture in wood fibers and accelerate decay process.
 - d. Have consolidation and repair materials at hand before epoxy mixing process begins.
 - e. Label container caps and lids so that cap or lid is not placed on wrong container.
 - 5. Repair Decayed Wood Using Epoxy Wood Consolidant:
 - a. Test wood moisture content and verify wood is within manufacturer's requirements before proceeding.
 - b. Drill 1/4 or 3/16-inch diameter holes in affected wood to receive epoxy consolidant:
 - 1) Drill holes at angle and space approximately 2 inches on center in staggered rows.
 - 2) Top of one hole should line up with bottom of next hole.
 - 3) Do not to drill through entire surface for consolidant, otherwise consolidant leaks out from behind.
 - 4) Dam surface cracks with oil clay so epoxy does not leak.
 - c. Remove sawdust and dirt from drilled holes using compressed air or stiff bristle brushes.
 - d. Following manufacturer's instructions, mix small amount of consolidant components (resin and hardener) together in applicator bottle.

- e. Stir mixture thoroughly by hand with thin stick for 4 minutes or for 2 minutes with bent coat hanger chucked into power drill.
- f. Using large plastic syringe or squeeze bottle and tube spout, carefully squirt consolidant into pre-drilled holes.
- g. Completely saturate wood, moving from hole to hole refilling until wood can hold no more consolidant.
- h. More than one application of consolidant may be needed.
- i. Wipe off excess consolidant or spills and cover treated area to protect until cured as directed by epoxy manufacturer.
- j. If severed pieces need to be re-attached, glue them in place with mixture of consolidant and epoxy paste filler.
- k. When Consolidant Has Cured, Fill Voids in Surface with Epoxy Paste Filler:
 - 1) Mix two part epoxy paste filler following same procedures for mixing consolidant specified above.
 - 2) Mix epoxy paste filler to achieve consistency of glazing compound that can be worked with putty knife.
 - 3) Apply Epoxy Paste Filler to Surface:
 - a) For large voids, apply epoxy paste filler in 1-inch-thick layers to reduce problems associated with heat build-up from epoxy cure.
 - b) Build up epoxy paste filler layers slightly above wood surface to allow for planing and sanding smooth after it has cured.
 - 4) When epoxy paste filler has cured, sand or plane surface even with surrounding wood surface.

3.10 REPLACING WOOD WHICH CAN NOT BE CONSOLIDATED

- A. Replacement of wood elements to be only with approval of Architect.
- B. Perform to result in woodwork to complying with AWI/AWMAC/WI AWS Custom Grade.
- C. Replace full side or entire piece of element.
- D. Replacement wood to match existing species.
- E. Install replacement wood plumb, level, true, and straight without distortions.
- F. Shim using concealed shims.
- G. Tolerances:
 1. Plumb and Level: 1/8 inch in 8 feet.
 2. Maximum Offset in Flush Adjoining Surface: 1/16 inch.
 3. Maximum Offsets in Revealed Adjoining Surfaces: 1/8 inch.
- H. Anchorage:
 1. Attach woodwork to anchors or blocking built-in or directly attached to substrates.

2. Secure to grounds, stripping, and blocking with countersunk, concealed fasteners and blind nailing.
 3. Except where prefinished matching fasteners heads are specified, use fine finishing nails for exposed nailing; countersink and fill flush using wood filler even with wood surface.
 4. Patch to match original wood species where transparent finish is indicated.
- I. Cutting:
1. Cut to fit unless specified to be shop-fabricated or shop-cut to exact size.
 2. Where woodwork abuts other finished work, scribe and cut for accurate fit.
 3. Before making cutouts, drill pilot holes at corners.
- J. Salvage Wood:
1. Reuse salvage wood where possible.
 2. Use only wood that can be reinstalled and refinished to acceptable condition consistent with existing original wood to remain.
 3. Where salvage wood does not match existing wood, remove and replace with new wood to replicate existing wood.
- K. Standing and Running Trim:
1. Install with minimum number of joints possible, using full-length pieces (from maximum length of lumber available) to greatest extent possible.
 2. Stagger joints in adjacent and related members.
 3. Cope at returns.
 4. Miter at corners.
- L. Perform patch repairs as Dutchman Repair of Wood:
1. Perform on small isolated damaged areas of wood.
 2. Remove Damaged Portion with Hammer and Chisel:
 - a. Cut irregular geometrically-shaped cavity in wood that is slightly larger than damaged area.
 - b. Select geometric shape that is easy to reproduce such as diamond or trapezoid, but is not obvious to eye (plug in shape of circle or square is more apparent).
 - c. Bevel edges of cavity.
 3. Fabricate plug to match surface cavity bevel from matching wood stock.
 4. Make sure that grain direction also matches.
 5. Glue plug into cavity.
 6. Allow glue to dry.
 7. Plane or sand dutchman surface to be aligned with adjoining wood surface.
- 3.11 REPAIRING SCRATCHES, GOUGES, JOINTS, CRACKS, OR DENTS IN WOOD
- A. Carefully hand rub scratches and minor surface imperfections with fine grit sandpaper.
 - B. Match patina of undamaged wood by selective staining.

- C. Do not remove more than 1/16-inch thickness of material.
- D. Maintain levelness of surface over entire width or length of wood piece.
- E. Small Gouges and Nail Holes: Fill using putty.
- F. Large Holes: Fill using wood filler.
- G. Dents:
 - 1. Lift dents with steam iron and moistened cloth.
 - 2. Moisture raises wood grain.
 - 3. Sand smooth and refinish.
- H. Closing Open Joints in Wood:
 - 1. Open joints in wood usually result from paint build-up.
 - 2. Surface Preparation:
 - a. Remove paint.
 - b. Mask or cover adjacent surfaces and permanent equipment during repair and maintenance.
 - 3. Molding Removal:
 - a. Start at inconspicuous corner.
 - b. Cut paint build-up or wallpaper overlap between molding and wall.
 - c. Insert two putty knives into edge of board to protect molding and wall.
 - d. Carefully pry between putty knives to work molding away from wall until nail is spotted.
 - e. Hold space open with another pry bar or shingle and pry at location of nail.
 - f. Continue until nails are exposed and trim is loose.
 - g. Remove trim by hand.
 - h. If two moldings are attached to each other, carefully use two pry bars against each other.
 - 4. Molding Cleaning:
 - a. Remove nails without damaging molding.
 - b. Remove paint.
 - c. Carefully scrape joint clean. Undercut miter joints at one or both pieces.
 - 5. Molding Reinstallation:
 - a. Temporarily position piece by nailing finish nail half way in through existing nail hole.
 - b. Hammer nail at different angle through same hole.
 - c. Use nailset to sink final few blows to avoid damaging wood surface.
 - d. New nail holes may be created if piece is less than 5/8 inches thick.
 - e. Options to Avoid Splitting:
 - 1) Never nail within 2 inches of board end.
 - 2) Blunt head of nail or snip it off.
 - 3) Drill pilot hole.
 - 6. Filling Open Joints:
 - a. If joint cannot be restored to its original position, remove paint, fill gap with resilient wood filler and let dry.
 - b. Repeat as necessary and sand to achieve smooth finish.
 - c. Reapply finish.

- I. Repair of Tenoned Joints:
 1. Disassemble wood elements with loose joints.
 2. Reassemble wood elements with wood glue, replacing tenons and or dowels with wood to match existing.

- J. Repairing Cracks and Checks in Wood:
 1. Apply wood filler to checks resulting from dried or shrunken end grain.
 2. Filling Cracks and Checks (For Small Surface Cracks up to 1/2 Inch Across):
 - a. Use proprietary wood filler, or sawdust mixed with wood glue.
 - b. Work into crack so that no gaps remain.
 - c. When dry, hand rub filled area with fine grit sandpaper to match surface characteristics and be aligned with surrounding surfaces.
 - d. Refinish to match remaining wood.
 3. Repairing Cracks and Checks (For Larger Cracks Larger than 1/2 Inch Across):
 - a. Strip paint and debris from crack area.
 - b. Before repairing, make sure joint can be forced back together.
 - c. Widen joint slightly to get glue into joint.
 - d. Apply white carpenters glue to joint.
 - e. Work joint open and closed to spread glue throughout joint.
 - f. Clamp joint closed using blocks of wood under clamps to protect window wood surface.
 - g. Remove excess glue before it dries.
 - h. Let glue dry for 24 hours before removing clamp.
 - i. Refinish to match surrounding wood.
 4. Dutchman Replacement (For Larger Cracks That Cannot Be Filled or Glued):
 - a. Cut long, slender, tapered shims from wood of same age, species, and grain orientation as piece being patched.
 - b. Pre-fit shim into crack.
 - c. When shim fits, apply white carpenters glue to shim and crack surface.
 - d. Remove excess glue.
 - e. After glue dries, cut shim flush with face of panel
 - f. Refinish to match adjoining wood.

- K. Repairing Weather Checks in Wood:
 1. Look for breaks in paint film that may indicate checks below surface.
 2. Do not confuse weather checks with split wood; weather checks are deep but do not
 3. extend through entire depth of wood element.
 4. Surface Preparation:
 - a. Remove loose paint and build-up from surface of wood.
 - b. Clean dust and debris from cracks using scraper and stiff fiber bristle brush.
 - c. Dry wood out.
 - 1) Cover it loosely with polyethylene sheeting and allow to sit until low moisture level is achieved in wood.
 - 2) Drying may take from one week to one month.
 5. Apply epoxy paste filler to cracks when cracks are at their widest position.
 6. Wood to be thoroughly dry before proceeding with repair.

7. Prime edges of checks with epoxy consolidant.
8. Inject consolidant into each check using narrow spouted squeeze bottle to provide surface to where epoxy paste filler can adhere easily.
9. Avoid getting consolidant on wood surface.
10. Most of consolidant should soak into wood if it is dry.
11. After Consolidant Has Cured:
 - a. Apply epoxy paste filler using putty knife.
 - b. Do not cover entire surface of wood element with epoxy. When applied to entire surface, epoxy may limit wood's ability to dry out or cause it to become brittle and crack with thermal movement.
 - c. Very Deep or Narrow Checks:
 - 1) Spread epoxy paste filler with very loose consistency into check using putty knife.
 - 2) Force epoxy paste filler deep into check with end of knife.
 - d. Checks Which Are Not Very Deep or Narrow: Apply epoxy with stiff consistency, forcing mix into check with putty knife.
 - e. Fill each check completely.
 - f. Force out air pockets or voids that may be present.
 - g. Epoxy should raise slightly above surface.
12. Allow epoxy paste filler to set.
13. Before epoxy paste filler hardens, trim off excess so that it is flush with surface using very sharp hook-type paint scraper.
14. If epoxy paste filler shrinks below surface of wood surface while setting, apply second application of epoxy paste filler.

3.12 REPAIR OF STAIRS AND RAILINGS

A. Securing Wooden Balustrade:

1. Probe wood with ice pick to determine existence of rot.
2. Repairing Handrail:
 - a. Install Kneelplate to Secure Handrail in Place:
 - 1) Use this method if there is sufficient wood to accept kneelplate.
 - 2) Cut kneelplate from extruded angle metal or bar stock, or purchase as prefabricated corner brace.
 - 3) Mortise it into end of rail.
 - 4) Position it and screw it in place on post.
 - 5) Lower handrail down over kneelplate and adhere kneelplate to bottom of rail with screw.
 - b. If Enough Wood Is Present to Accept Screws:
 - 1) Use this method if there is insufficient wood to accept kneelplate.
 - 2) Toescrew handrail back in place.
 - 3) Use galvanized, bronze, or stainless steel screws.
 - 4) Countersink screws and plug holes before painting.
 - 5) This method of reattachment is better than toenailing, since it has ability to draw members together and hold them there.
 - c. If Wood Is Still Relatively Sound:
 - 1) Use this method if there is insufficient wood to hold screws.
 - 2) Drill pilot holes to avoid splitting wood when nailing.
 - 3) Toenail handrail back in place.

3. Repairing Loose Baluster:
 - a. Balusters are usually secured by toenailing.
 - b. Remove nail and secure with screw.
 - c. Countersink screw and plug hole.
 - d. If baluster can be rotated, it can be secured with dowel screw (threaded at both ends).
 - e. If top and bottom of baluster are same and baluster bottom is decayed while top is sound, baluster can be inverted.
 - f. If baluster is decayed and is ornately carved, use epoxy consolidant.
 - g. If baluster is decayed and has square cut end, make replacement for square end only and connected to existing baluster with wood dowel and glue.
 - h. If baluster is decayed and cannot be repaired by use of epoxy consolidant or end replacement, use wood of same species and age as original, if possible, to replicate original exactly and install as original was installed.
4. Repairing Footrail:
 - a. If footrail is sound, but sagging, it is probably inadequately supported.
 - 1) Support footrail at least every 4 feet.
 - 2) Add preservative treated blocking of size and type directed by Architect.
 - b. If footrail is deteriorated, use epoxy consolidant.
 - c. If footrail is deteriorated and cannot be repaired by use of epoxy consolidant, mill new piece with sloped surface to shed water.
 - d. Ensure that clearance of 3 to 5 inches exists between footrail and floor.
5. If pieces are completely taken apart, back prime end grain surfaces before reinstallation.
6. After reassembly has been completed and surfaces have been sanded ready for repainting, fill joints with sealant:
 - a. Where handrail meets support post.
 - b. Top and bottom of balusters at their connection with handrail and footrail.
 - c. Where support block of footrail meets floor.

3.13 ADJUSTING

- A. Replace finish carpentry that is damaged or does not comply with requirements. Finish carpentry may be repaired or refinished if work complies with requirements and shows no evidence of repair or refinishing. Adjust joinery for uniform appearance.

3.14 CLEANING

- A. Clean finish carpentry on exposed and semi-exposed surfaces.
- B. Wash woodwork with mild detergent and water.
- C. Dry immediately with clean cloth.
- D. Leave areas free and clean of epoxy.
- E. Clean woodwork on exposed and semi-exposed surfaces.

- F. Touch up shop-applied finishes to restore damaged or soiled areas.

3.15 PROTECTION

- A. Protect installed products from damage from weather and other causes during construction.
- B. Remove and replace finish carpentry materials that are wet, moisture damaged, and mold damaged.
 - 1. Indications that materials are wet or moisture damaged include, but are not limited to, discoloration, sagging, or irregular shape.
 - 2. Indications that materials are mold damaged include, but are not limited to, fuzzy or splotchy surface contamination and discoloration.

END OF SECTION

Joshua Hyde Public Library - Existing Conditions Photos for Exterior Woodwork Restoration Project 2024



2024-03-14_Existing Exteriors_01.jpg



2024-03-14_Existing Exteriors_02.jpg



2024-03-14_Existing Exteriors_03.jpg

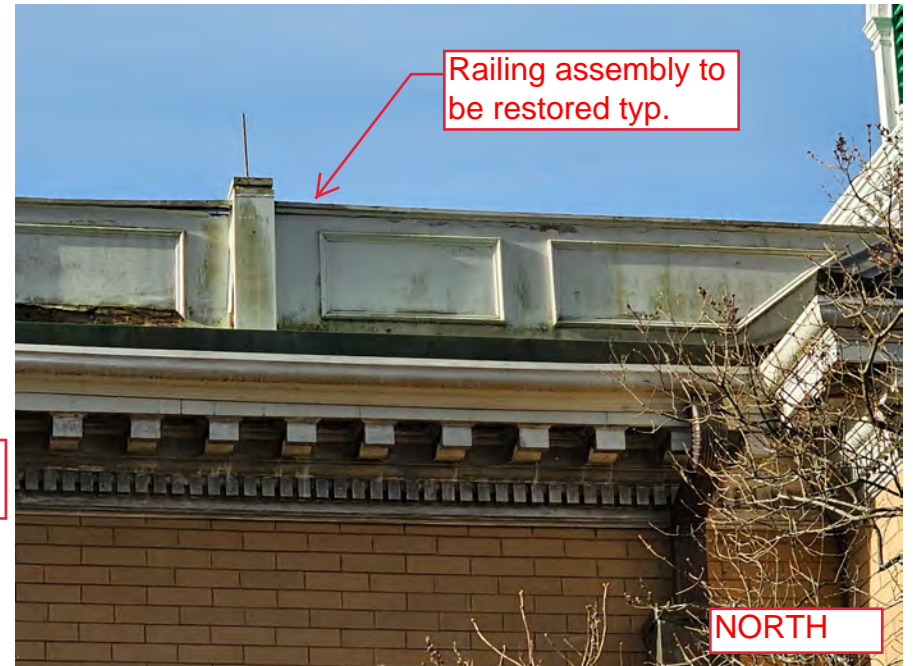

2024-03-14_Existing Exteriors_04.jpg

Joshua Hyde Public Library - Existing Conditions Photos for Exterior Woodwork Restoration Project 2024



2024-03-14_Existing Exteriors_05.jpg



2024-03-14_Existing Exteriors_06.jpg



2024-03-14_Existing Exteriors_07.jpg



2024-03-14_Existing Exteriors_11.jpg

Joshua Hyde Public Library - Existing Conditions Photos for Exterior Woodwork Restoration Project 2024



2024-03-14_Existing Exteriors_29.jpg



3 windows not in scope this elevation

Railing assembly to be restored typ.

2024-03-14_Existing Exteriors_32.jpg



2024-03-14_Existing Exteriors_33.jpg



2024-03-14_Existing Exteriors_34.jpg

Joshua Hyde Public Library - Existing Conditions Photos for Exterior Woodwork Restoration Project 2024



2024-03-14_Existing Exteriors_35.jpg



2024-03-14_Existing Exteriors_36.jpg

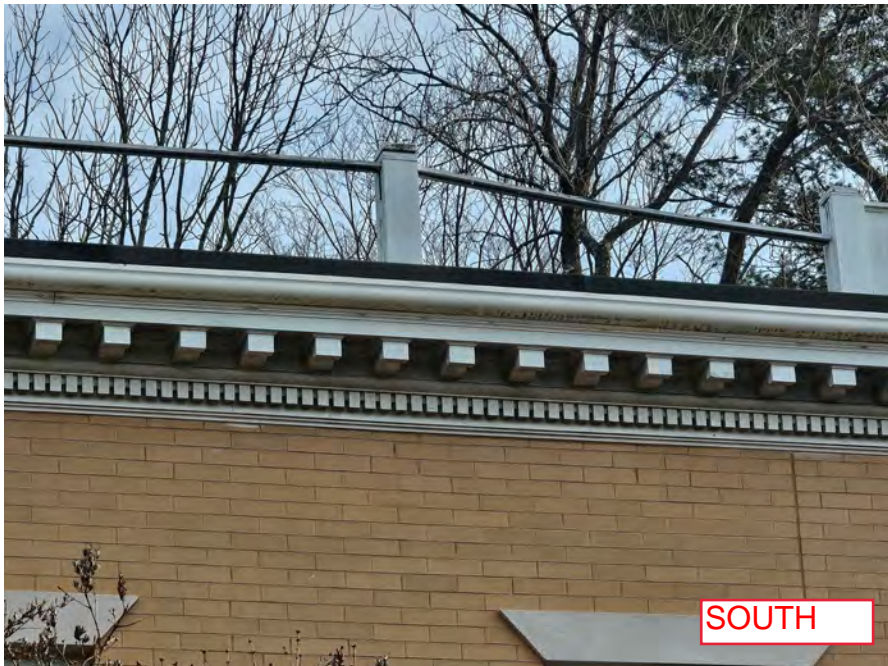

2024-03-14_Existing Exteriors_37.jpg



2024-03-14_Existing Exteriors_38.jpg

Joshua Hyde Public Library - Existing Conditions Photos for Exterior Woodwork Restoration Project 2024



2024-03-14_Existing Exteriors_39.jpg



2024-03-14_Existing Exteriors_58.jpg



2024-03-14_Existing Exteriors_60.jpg



2024-03-14_Existing Exteriors_65.jpg

Joshua Hyde Public Library - Existing Conditions Photos for Exterior Woodwork Restoration Project 2024



2023-03-29_Existing Cornice & Exterior_01.jpg



2023-03-29_Existing Cornice & Exterior_03.jpg



2023-03-29_Existing Cornice & Exterior_04.jpg



2023-03-29_Existing Cornice & Exterior_05.jpg



2023-03-29_Existing Cornice & Exterior_06.jpg



2023-03-29_Existing Cornice & Exterior_07.jpg



2023-03-29_Existing Cornice & Exterior_08.jpg

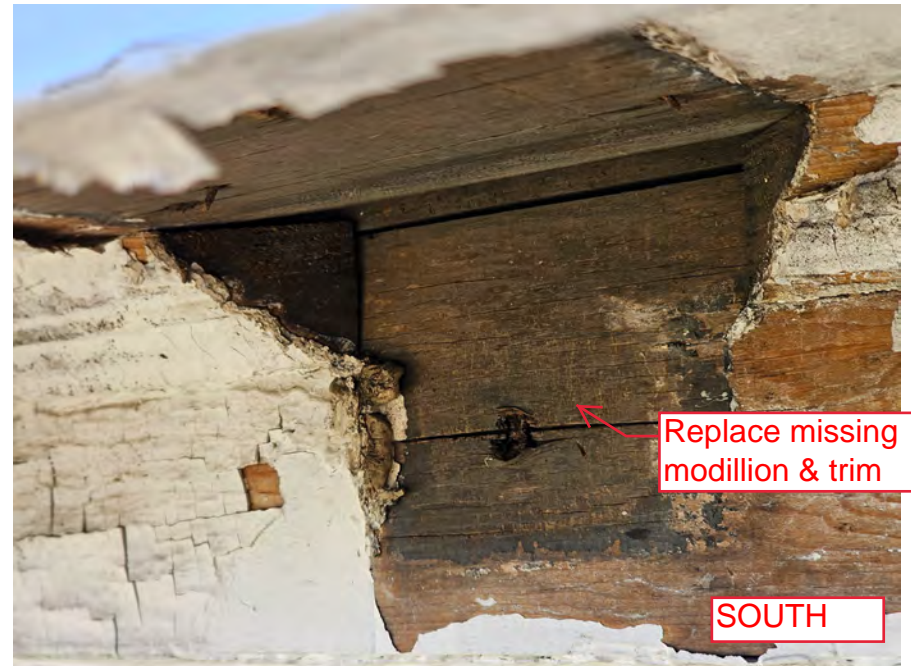

2023-03-29_Existing Cornice & Exterior_09.jpg



SOUTH

2023-03-29_Existing Cornice & Exterior_10.jpg



SOUTH

2023-03-29_Existing Cornice & Exterior_11.jpg



SOUTH

2023-03-29_Existing Cornice & Exterior_12.jpg



SOUTH

2023-03-29_Existing Cornice & Exterior_14.jpg



2023-03-29_Existing Cornice & Exterior_15.jpg



2023-03-29_Existing Cornice & Exterior_16.jpg



2023-03-29_Existing Cornice & Exterior_17.jpg



2023-03-29_Existing Cornice & Exterior_18.jpg



Restore cornice;
correct open joints,
typ.

SOUTH

2023-03-29_Existing Cornice & Exterior_21.jpg



SOUTH

2023-03-29_Existing Cornice & Exterior_22.jpg

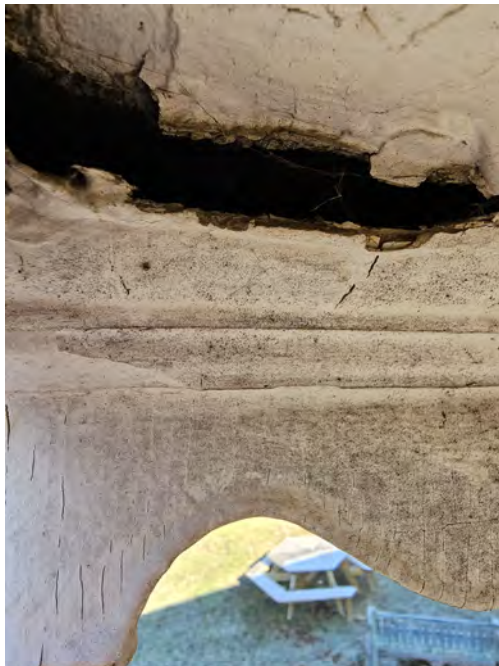

SOUTH

2023-03-29_Existing Cornice & Exterior_23.jpg



SOUTH

2023-03-29_Existing Cornice & Exterior_24.jpg



2023-03-29_Existing Cornice & Exterior_25.jpg



2023-03-29_Existing Cornice & Exterior_26.jpg



2023-03-29_Existing Cornice & Exterior_27.jpg



2023-03-29_Existing Cornice & Exterior_28.jpg



2023-03-29_Existing Cornice & Exterior_29.jpg



2023-03-29_Existing Cornice & Exterior_31.jpg



2023-03-29_Existing Cornice & Exterior_33.jpg



2023-03-29_Existing Cornice & Exterior_34.jpg



2023-03-29_Existing Cornice & Exterior_35.jpg



2023-03-29_Existing Cornice & Exterior_36.jpg



2023-03-29_Existing Cornice & Exterior_39.jpg



2023-03-29_Existing Cornice & Exterior_40.jpg



2023-03-29_Existing Cornice & Exterior_41.jpg



2023-03-29_Existing Cornice & Exterior_42.jpg



2023-03-29_Existing Cornice & Exterior_43.jpg



2023-03-29_Existing Cornice & Exterior_44.jpg



2023-03-29_Existing Cornice & Exterior_45.jpg

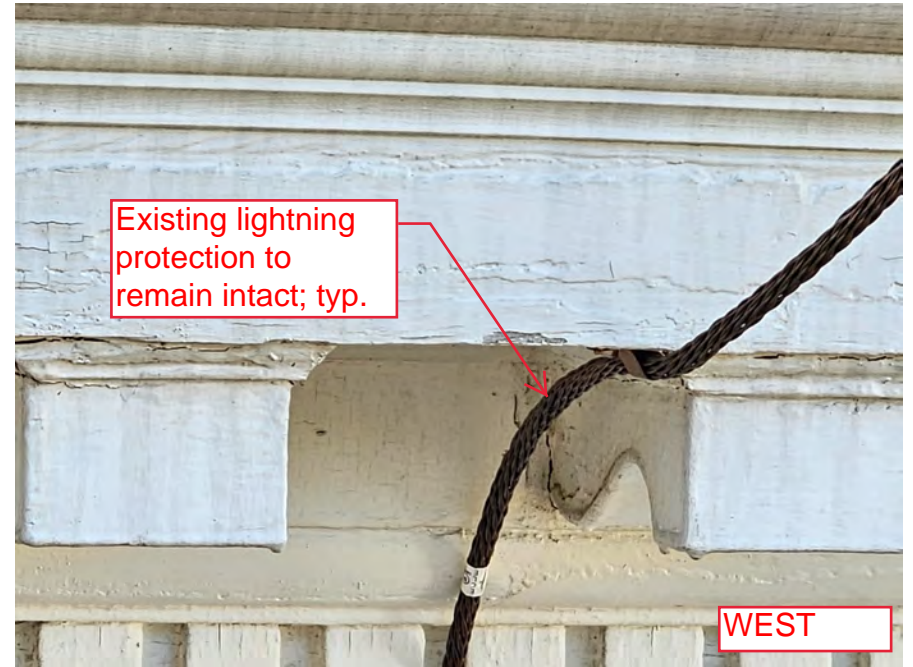

2023-03-29_Existing Cornice & Exterior_46.jpg



2023-03-29_Existing Cornice & Exterior_47.jpg

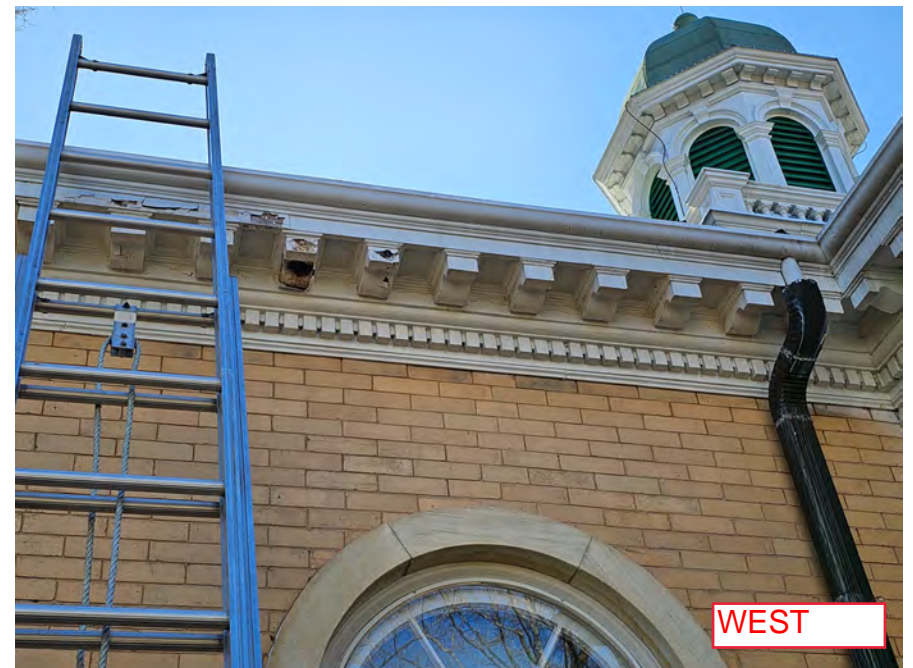

2023-03-29_Existing Cornice & Exterior_48.jpg



2023-03-29_Existing Cornice & Exterior_49.jpg



2023-03-29_Existing Cornice & Exterior_50.jpg



2023-03-29_Existing Cornice & Exterior_51.jpg



2023-03-29_Existing Cornice & Exterior_52.jpg



2023-03-29_Existing Cornice & Exterior_53.jpg



2023-03-29_Existing Cornice & Exterior_56.jpg

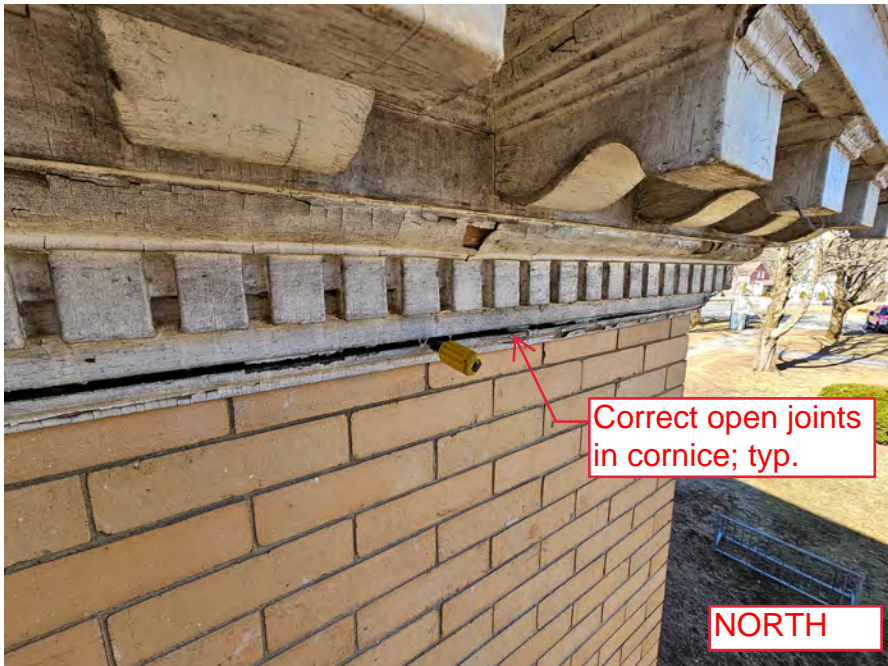

2023-03-29_Existing Cornice & Exterior_59.jpg



2023-03-29_Existing Cornice & Exterior_60.jpg



2023-03-29_Existing Cornice & Exterior_61.jpg



2023-03-29_Existing Cornice & Exterior_62.jpg



2023-03-29_Existing Cornice & Exterior_63.jpg



2023-03-29_Existing Cornice & Exterior_65.jpg



NORTH

2023-03-29_Existing Cornice & Exterior_68.jpg



NORTH

2023-03-29_Existing Cornice & Exterior_69.jpg



NORTH

2023-03-29_Existing Cornice & Exterior_70.jpg



NORTH

2023-03-29_Existing Cornice & Exterior_71.jpg



2023-03-29_Existing Cornice & Exterior_72.jpg



2023-03-29_Existing Cornice & Exterior_73.jpg

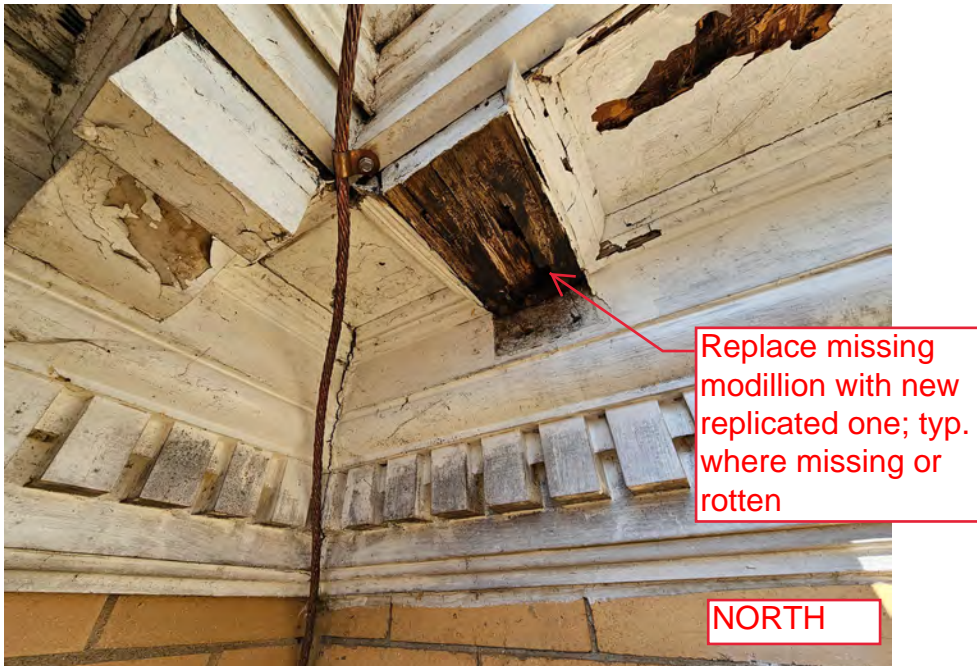

2023-03-29_Existing Cornice & Exterior_74.jpg



2023-03-29_Existing Cornice & Exterior_75.jpg

Joshua Hyde Public Library - Existing Conditions Photos for Exterior Woodwork Restoration Project 2024



2023-03-29_Existing Cornice & Exterior_76.jpg

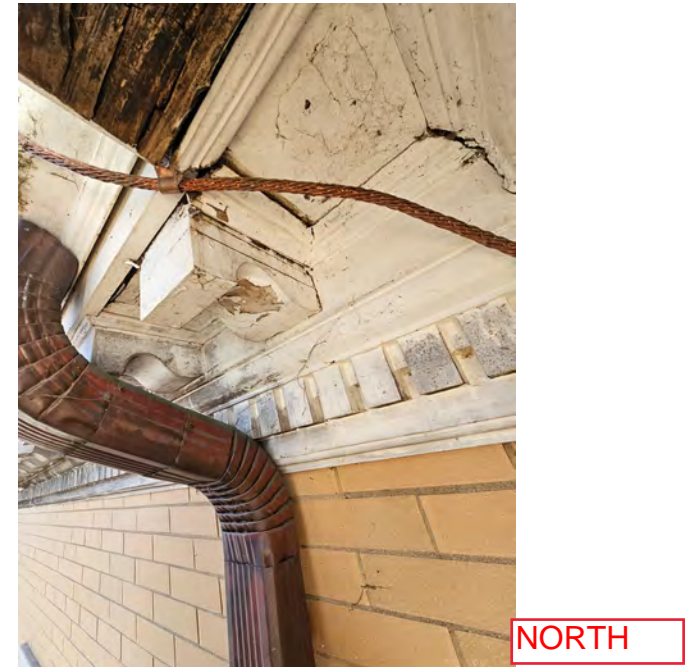

2023-03-29_Existing Cornice & Exterior_77.jpg

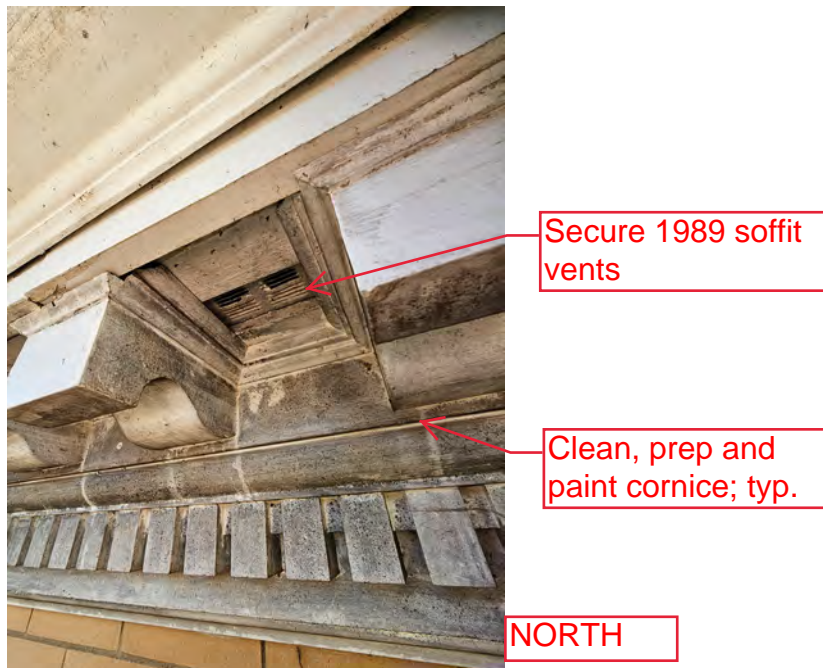

2023-03-29_Existing Cornice & Exterior_78.jpg



2023-03-29_Existing Cornice & Exterior_79.jpg



Protect copper cap with railing work; notify owner of any deterioration or gaps

NORTH

2023-03-29_Existing Cornice & Exterior_82.jpg



NORTH

2023-03-29_Existing Cornice & Exterior_83.jpg



NORTH

2023-03-29_Existing Cornice & Exterior_84.jpg

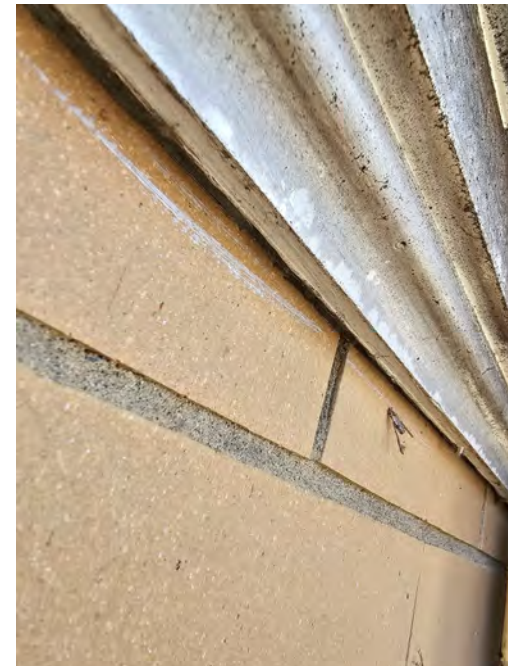

NORTH

2023-03-29_Existing Cornice & Exterior_89.jpg

Joshua Hyde Public Library - Existing Conditions Photos for Exterior Woodwork Restoration Project 2024



2023-03-29_Existing Cornice & Exterior_90.jpg



2023-03-29_Existing Cornice & Exterior_91.jpg



Replace perimeter sealant typical 1989 windows; prep and paint wood

SOUTH

2023-03-29_Existing Cornice & Exterior_92.jpg



2023-03-29_Existing Cornice & Exterior_93.jpg

Joshua Hyde Public Library - Existing Conditions Photos for Exterior Woodwork Restoration Project 2024



2023-03-29_Existing Cornice & Exterior_94.jpg



2023-03-29_Existing Cornice & Exterior_95.jpg



2023-03-29_Existing Cornice & Exterior_97.jpg

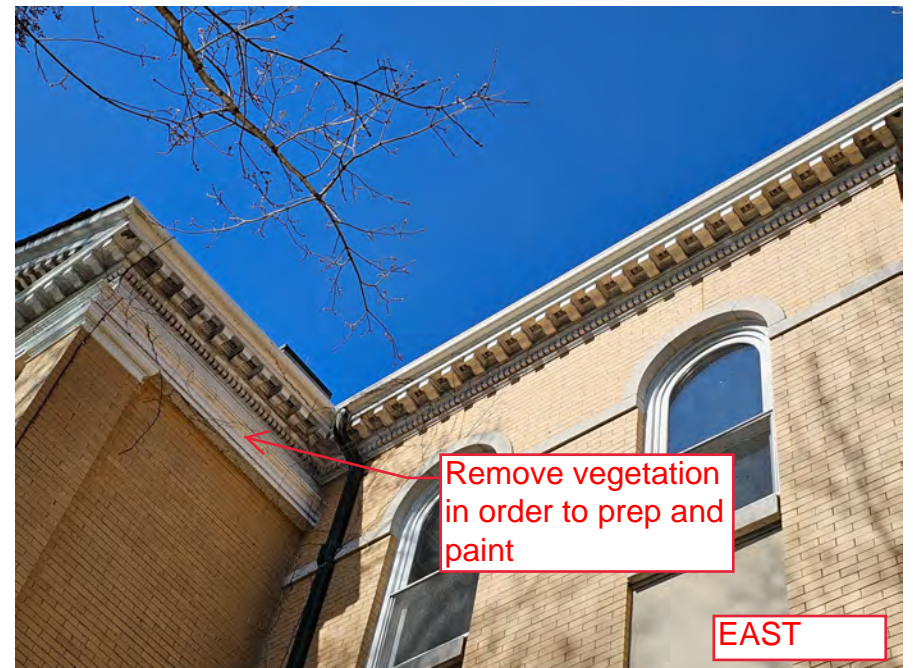

2023-03-29_Existing Cornice & Exterior_98.jpg



2023-03-29_Existing Cornice & Exterior_00.jpg