

# TAPE SURVEY

Tape Survey for: Daniel J. & Marcia Wildgrube  
Property located at: 112 Westwood Drive, Sturbridge, MA  
Certified to: Bristol Mortgage Corporation  
Zoning: Suburban Residential District  
Min. Area: 3/4 acre  
Min. Frontage: 125'

Setbacks:  
Front 30'  
Side 15'  
Rear 15'

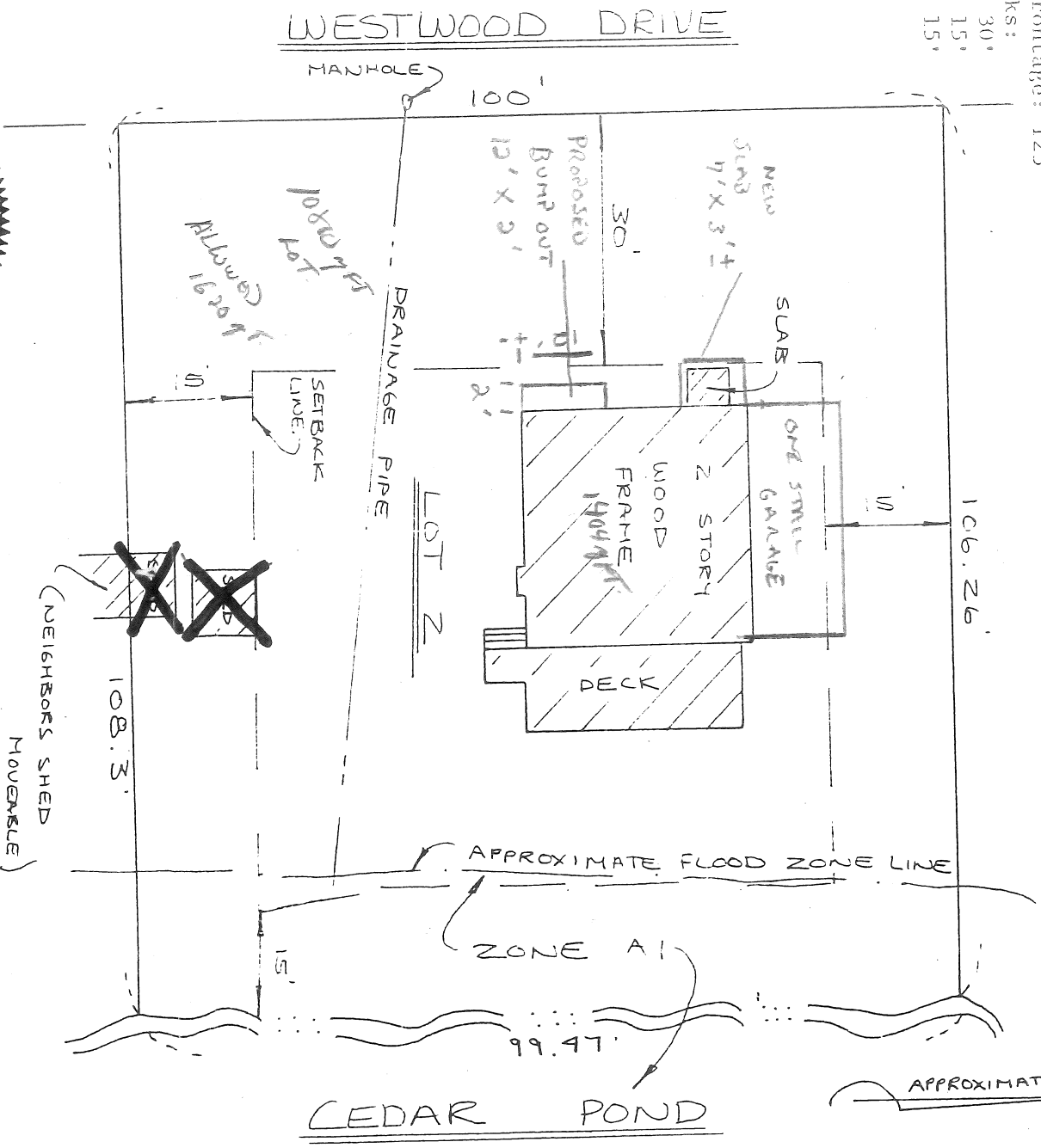

Scale 1" = 20'

## PLAN

NOTE: Subject to rights and restrictions of record.

This Tape Survey was not made from an instrument survey, is approximate and is for bank purposes only. No representations as to its accuracy are made or implied by the bank. Under no circumstances is this Tape Survey to be used for the location of fences, walls, hedges, etc.

This is to certify that a duly authorized representative of Jalbert Engineering, Inc. examined the premises as described in the legal description furnished. All visible encroachments and visible easements are shown herein including poles, wires and pipe lines. There are no violations of zoning requirements regarding building line offsets. In existence prior to zoning. Neighbors shed appears to encroach onto subject property.

This is to certify that the building shown hereon does not lie within the special flood hazard area as shown on special flood hazard area map: Community: 250337 Panel: 0006B Dated: July 19, 1982.

*Stanley Jalbert*  
Leonard S. Jalbert, P.E.

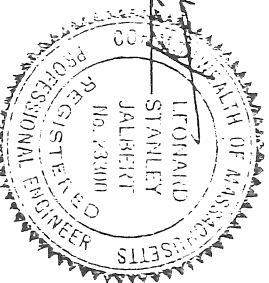

December 1, 1993

Field Inspection

JALBERT ENGINEERING, INC.

JOB NO.

93699

54 Main Street • Sturbridge, MA 01566-1244 • 508-347-5136 • Fax 508-347-7962

# TAPE SURVEY

Tape Survey for: Daniel J. & Marcia Wildgrube  
Property located at: 112 Westwood Drive, Sturbridge, MA  
Certified to: Bristol Mortgage Corporation  
Zoning: Suburban Residential District  
Min. Area: 3/4 acre  
Min. Frontage: 125'

Setbacks:  
Front 30'  
Side 15'  
Rear 15'

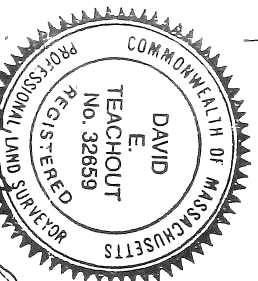
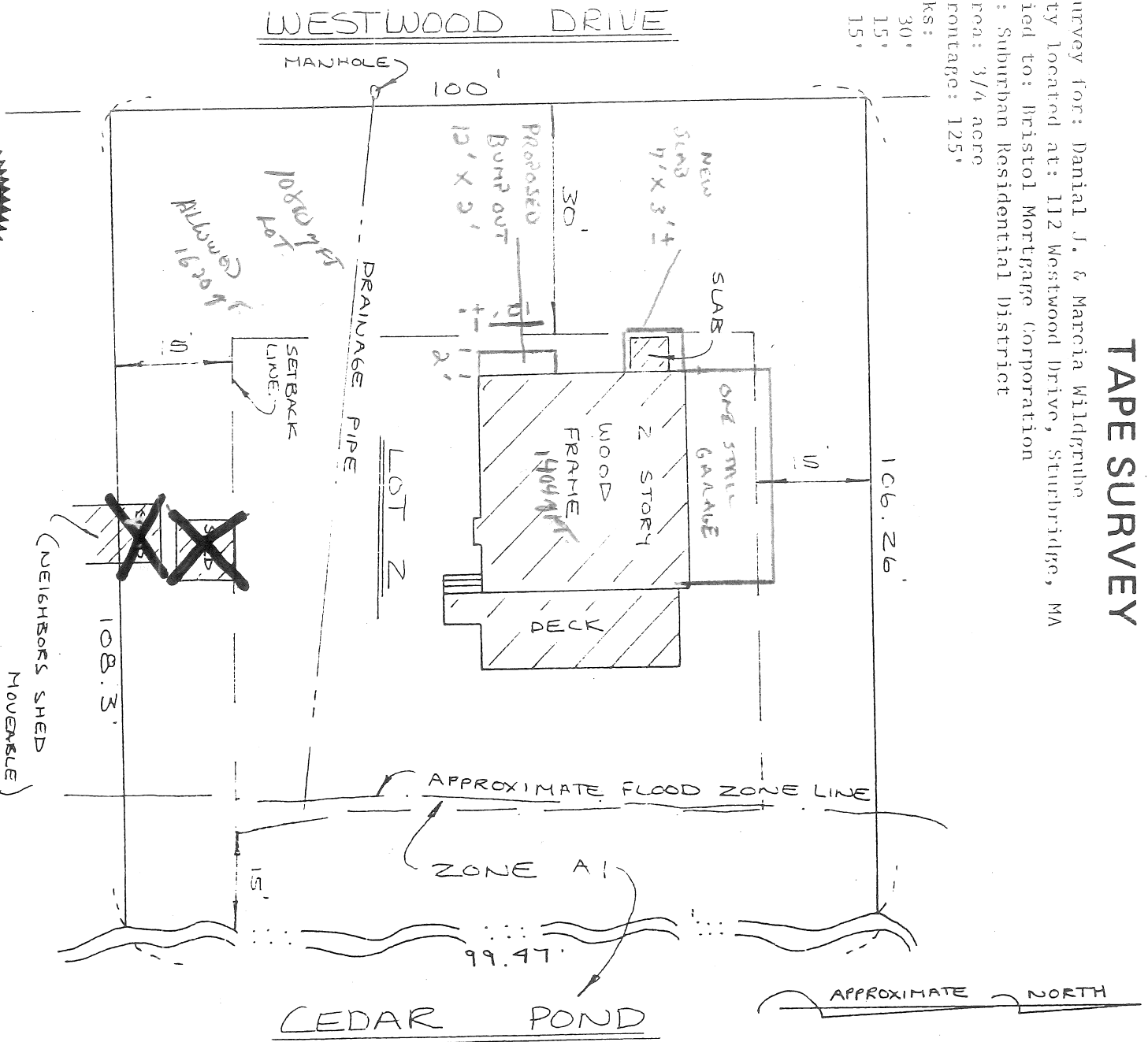

## PLAN

NOTE: Subject to rights and restrictions of record.

Scale 1" = 20'

*David E. Teachout*

This Tape Survey was not made from an instrument survey, is approximate and is for bank purposes only. No representations as to its accuracy are made or implied by the bank. Under no circumstances is this Tape Survey to be used for the location of fences, walls, hedges, etc.

This is to certify that a duly authorized representative of Jalbert Engineering, Inc. examined the premises as described in the legal description furnished. All visible encroachments and visible easements are shown herein including poles, wires and pipe lines. There are no violations of zoning requirements regarding building line offsets. In existence prior to zoning. Neighbors shed appears to encroach onto subject property.

This is to certify that the building shown hereon does not lie within the special flood hazard area as shown on special flood hazard area map: Community: 250337 Panel: 0006B Dated: July 19, 1982.

*Leonard Stanley Jalbert*  
Leonard Stanley Jalbert, P.E.

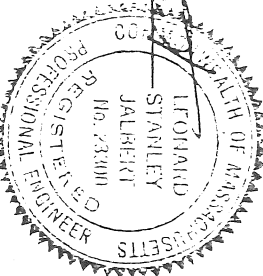

December 1, 1993

Field Inspection

JALBERT ENGINEERING, INC.

JOB NO.

93699

54 Main Street • Sturbridge, MA 01566-1244 • 508-347-5136 • Fax 508-347-7962